CALIFORNIANA

CALIFORNIANA

SAN FRANCISCO PUBLIC LIBRARY

3 1223 04590 2732

SAN FRANCISCO PUBLIC LIBRARY

VITA SINE LITERIS MORS EST

Book No. Accession

6

917.9461 SA573 453314

NOT TO BE TAKEN FROM THE LIBRARY

Form 3427—5000—1-48

Digitized by the Internet Archive
in 2010 with funding from
San Francisco Public Library

http://www.archive.org/details/sanfranciscohome1909home

CONSULT ADDED LIST, PAGE 247
FOR LATE NUMBERS

FOR INFORMATION CALL C 01

SAN FRANCISCO

# HOME
# TELEPHONE COMPANY
# DIRECTORY

No
6

DEC. 1ST
1909

AUTOMATIC
SYSTEM

SECRET
SERVICE

S. F. PUBLIC LIBRARY

READ INSTRUCTIONS CAREFULLY

HOME TELEPHONE CO. OF SAN FRANCISCO
333 GRANT AVENUE

FIRE ALARM CALL J 3131

*917.9461
Sa 578
453314

CONTRACT
DEPARTMENT
C5519
C5522

DIRECTORY
DEPARTMENT
C5588

# MORGEN'S LOAN OFFICE

## MOST RELIABLE

## 562 Kearny Street

LOWEST RATE OF INTEREST

Telephone C 2500

Our Own Burglar and Fire Proof Vaults

HIGH GRADE **LEATHER BELTING**

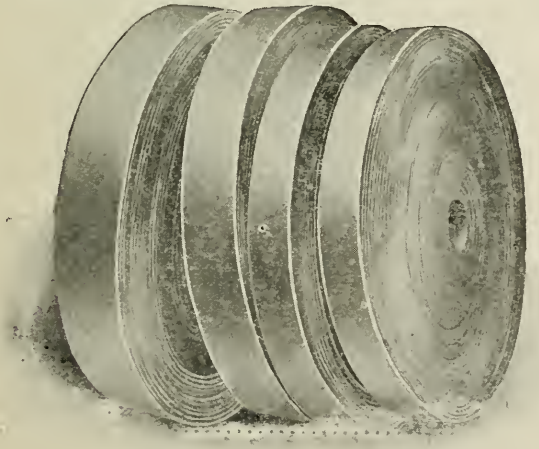

"WATER-PROOF" LEATHER BELTING

RAWHIDE GEARS, LINKS, Etc.

Phones
Douglas 3883
J 3883

**L. P. DEGEN BELTING CO.**

MANUFACTURERS

260 Mission Street San Francisco, Cal.

# STAR

PHONES { Kearny 2625
J 2625

# Towel Supply Company

MRS. G. G. HALLBERG

## Best and Most Reliable Service in City

## 502 MONADNOCK BLDG.

CALIFORNIA WHITE PINE
SUGAR PINE
OREGON PINE
HUMBOLDT REDWOOD
SPRUCE
WHITE CEDAR

IN ALL GRADES

WHITE CEDAR SHINGLES
RED CEDAR SHINGLES
REDWOOD SHINGLES
REDWOOD SHAKES
REDWOOD BURL
LATH

# Van Arsdale-Harris Lumber Co. Inc.

FIFTH AND BRANNAN STREETS

PHONES { Pacific: Kearny 2076
Home: J 1054

SAN FRANCISCO

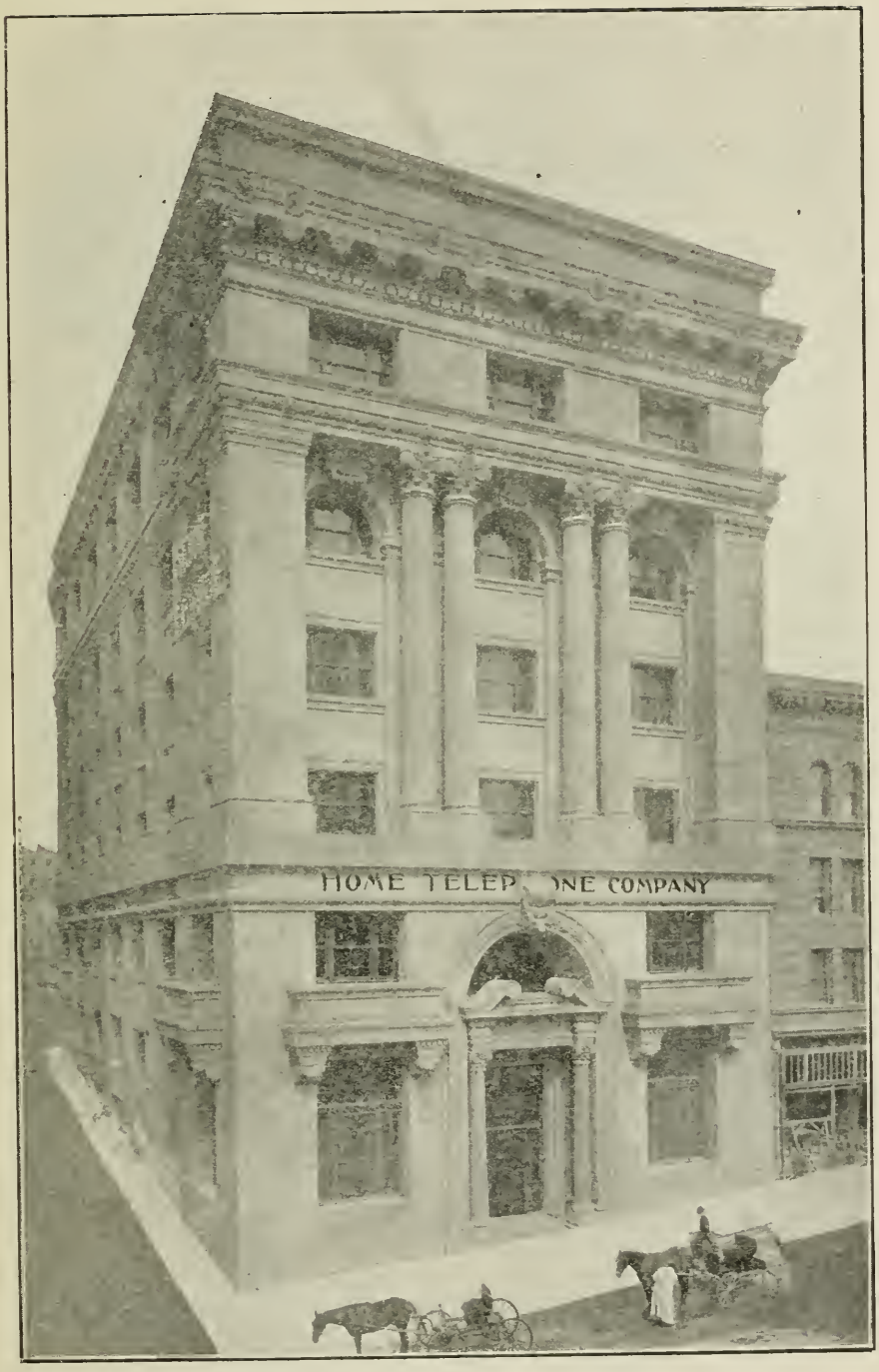


Central Office: 333 Grant Avenue

# Notice—PLEASE READ THESE INSTRUCTIONS CAREFULLY

***Be sure you know the correct prefix and number of the Telephone wanted***

*Then:* **REMOVE THE RECEIVER FROM THE HOOK.** Place the finger in the dial hole over the letter prefix of the number wanted and turn the dial till the finger touches the stop. In the same way, pull the **figures** of the number, one after the other, allowing the trigger to click after each pull. The bell of the called telephone then rings in short periods until answered. If the called line is busy, a "busy-signal" tone will be heard. Hang up the receiver and wait a few minutes before calling that number again

## IMPORTANT

**If you wish to call another number,** or if you **make a mistake in calling,** hang up the receiver and take it down again before re-starting to call. **Hang the receiver on the hook when through talking.**

**To ask for Information, call C01.**

**To report the telephone out of order,** call as follows: Pull first the prefix letter of the telephone complained of, then the figures 02. For example:

If the prefix letter is C, call C02
" " " " J, " J02
" " " " M, " M02
" " " " S, " S02

November 1, 1909

DR. WONG HIM—

DEAR SIR:

For several months I suffered with terrible agonies of pain in my stomach, not being able to eat or retain any food. I got no relief until I was recommended to you. After the first dose of your herb medicine I got relief, and now after several months' treatment I feel entirely cured of my trouble. During my treatment with you I have gained 30 pounds.

I tender you my most sincere thanks and remain

Most respectfully yours,

MRS. E. THOMAS, Antioch, California.

# DR. WONG HIM

**1268 O'Farrell St.** **Bet. Gough and Octavia Sts.**

---

# DR. BEN FOON COMPANY

## Chinese Herbs and Medicines For Sale

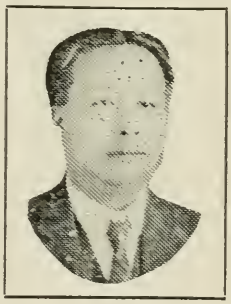

**2225 SUTTER STREET**

Between SCOTT and PIERCE STS.

My practice in Chinese Herbs extends over a period of 20 years. I will *Positively Cure* Disease of the Heart, Liver, and Stomach; also Catarrh, Cancer, Rheumatism, Kidney Trouble, and Female Trouble. My wonderful herbs will not only give immediate relief, but will absolutely extirpate every impurity from your system. *I cure Cancer without use of the Knife. CONSULTATION FREE.*

HOURS: 9:30 to 12 A. M. 1 to 7 P. M. DAILY

## LIST OF NUMBERS USED MOST OR NOT FOUND IN BOOK

| NAME | Phone No. |
| --- | --- |
| | |
| | |
| | |
| | |
| | |
| | |
| | |
| | |
| | |
| | |
| | |
| | |
| | |
| | |
| | |
| | |
| | |
| | |
| | |
| | |
| | |
| | |
| | |
| | |

## LIST OF NUMBERS USED MOST OR NOT FOUND IN BOOK

| NAME | Phone No. |
| --- | --- |
| | |
| | |
| | |
| | |
| | |
| | |
| | |
| | |
| | |
| | |
| | |
| | |
| | |
| | |
| | |
| | |
| | |
| | |
| | |
| | |
| | |
| | |
| | |
| | |

# LIST OF NUMBERS USED MOST OR NOT FOUND IN BOOK

| NAME | Phone No. |
| --- | --- |
| | |
| | |
| | |
| | |
| | |
| | |
| | |
| | |
| | |
| | |
| | |
| | |
| | |
| | |
| | |
| | |
| | |
| | |
| | |
| | |
| | |
| | |

# LIST OF SUBSCRIBERS

## A

J 1748 A. & H. Preserve Co.....Syrup Mfgs., 215 Natoma St.
S 3768 Abadie, N. W.....Res., 1570 Eddy St.
C 1014 Abben, Oscar.....Electrical Works, 509 Washington St.
C 1631 Abbott & Co.....Bond Brokers, 414 Market St.
J 1222 Abbott, F. H.....Printer & Bookbinder, 545 Mission St.
C 4610 Abbott, Wm.....Smokers' Emporium, 603 Kearny St.
S 2751 Abderhalden, Mrs. J.....Res., 1084 McAllister St.
C 1640 Abisu-Ya.....Japanese Restaurant, 524 Grant Ave.
J 1559 Abrahams, Max, Inc....Whsle. Jewelers, 412-14 Kamm Bldg.
C 1797 Abrahamson, Bertram E.....
.....Stock & Bond Exchange, 251 Montgomery St.
C 3599 Abrams, N.....
....Ladies' and Children's Underwear, 32-34 Sansome St.
C 4655 Accettas, Hugo D.....Cafe, 27 Hinkley St.
C 4847 Acciaioli, Eletta.....Res., 1541 Grant Ave.
C 3542 Acker, N. A.....Atty-at-Law, 606-11 Foxcroft Bldg.
S 2709 Ackerson, Mrs. K. A.....Res., 700 Fell St.
C 2745 Acme Art Glass Co.....596 Eddy St.
C 5664 Acme Bar.....101 Front St.
C 2385 Acme Brewing Co.....Brewers, 1401 Sansome St.
S 3231 Acme Buffet.....Saloon, 1662 Ellis St.
M 2693 Acme Planing Mill.....Gen. Mill Work, 1907-11 Bryant St.
S 3275 Adamich, Joe.....Tailor, 1420 Geary St.
C 1773 Adams, C. F. Co.....Clothing, 3rd floor 942 Market St.

C. Ketterer
CLEANER
First Class Work Only
Phone Franklin 32
509 Ellis Street
Home Phone C 4687
Work Called For and Delivered

C 4739 Adams, Chas. & Son.....Tailors, 2d Flr. 54 Kearny St.
C 4922 Adams Cosmopolitan Grammar School.....
.....Eddy St., bet. Van Ness Ave. and Polk St.
C 2634 Adams & David.....Real Estate, R. 5 Sutter Bldg.
C 2634 Adams, J. A.....Surveyor, Rm. 5, Suter Bldg.
C 2791 Adams, James H. & Co.....Bonds, Alaska Commercial Bldg.
C 3686 Adams, L. S., Sec'y. Eugene Smith Co., R. 11, 310 Clay St.
C 3533 Adams, The.....Furnished Rooms, 391 Leavenworth St.
J 1502 Addlestone, F.....Res., 10 Dodge St.
C 1322 Adeline Cafe.....Restaurant and Cafe, 646 Eddy St.
C 3680 Adeline Hotel.....Apartments, 640 Eddy St.
C 4577 Adjuster, The.....Ins. Journal, 279 Russ Bldg.
S 2554 Adler, Dr. Albert S.....Res., 1434 Buchanan St.
C 3333 Adozon, Marguerite.....Res., 715 Commercial St.
J 4433 Advance Mill Co.....Mill Work, 623-25 Bryant St.
C 3421 Advance Real Estate Co.....509 Cochrane Bldg.
C 2552 Aetna Fireproofing Co., Building Material, 409 Whitney Bldg.
C 1754 Aetna Indemnity Co., The, Surety Bonds, 300-8 Marston Bldg.
J 1282 Aetna Mills.....Flour Mills, 430 Fifth St.
J 3546 Affolter Bros.....Butchers, 141 Third St.
C 3859 Agler, H. B.....Wines and Liquors, 1534 California St.
S 4482 Ahlbach & Clark.....Plumbers, 434 Lyon St.
C 2987 Ah Lee.....Laundry, 135 Jackson St.
C 4524 Ahlers, H. C.....Jewelers, 245 Post St.
S 3255 Ahlers, Henry, The Delay.....Saloon, 948 Fillmore St.
C 1342 Ahlers & Steffens.....Salcon, 926 Market St.
C 1304 Ahpel, Henry C. Co.....Insurance, 305-306 Union Trust Bldg.
J 2132 Ahrens-Bullwinkel Co., Wines and Liquors Whsle.....
.....453 Harrison St.
J 2022 Ahrens, Geo. M.....Res., 403 First St.
J 1136 Aigeltinger Co.....Hay & Grain, 550 Third St.
J 2522 Aitken & Aitken.....Attorneys, 997 Monadnock Bldg.
J 2615 Ajax Foundry.....Brass & Iron Foundry, 47 Clementina St.
S 3262 Alamaida, W. S.....Saloon, 2300 Geary St.
C 5536 Alameda County Securities Co.....333 Grant Ave.
S 3249 Alamo, The.....Saloon, 1001 Fillmore St.
C 3691 Alaska Commercial Co.....1001 Alaska Com. Bldg.
J 1190 Albany Brewery.....Brewers, 405-15 Eighth St.

**If connection is made, it is absolutely impossible for a third party to get in on your line.**

C 1089 Albers Bros. Milling Co.....
.....Flour Mill, N. E. cor. Lombard & Montgomery Sts.
S 2622 Albers, J.....Grocer, 2400 Washington St.
S 3487 Albert, M.....Res., 1290 Post St.
C 1765 Albion Ale and Porter Brewery....Brewery, 494 O'Farrell St.
S 4012 Alcazar Bakery & Confectionery.....
.....Bakery & Confectionery, 1821 Fillmore St.
C 3811 Alden, Dr. B. F.....Surgeon, 4th Flr. 84 Post St.
C 3508 Aldridge, D. C.....Brokerage, Stock, 101 Russ Bldg.
C 1920 Alexander & Baldwin, Ltd.....
.....Com. Merchants, 410 Alaska Commercial Bldg.
C 3093 Alexander, E.....Adjuster-Average, 15 Warren Payne Bldg.
C 1343 Alexander Hotel.....352 Geary St.
C 1084 Alexander, Jess.....Broker, 322 Bush St.
J 1334 Alexander Pipe Co.....Pipes, 1083 Howard St.
C 4621 Alexander's Hat Works.....143 Montgomery St.
C 4621 Alexander's Umbrella Works.....143 Montgomery St.
J 3515 Alexandra.....Jeweler, 763 Market St.
C 4802 Allan, Mrs. H.....Res., Apt. 12, 1907 Leavenworth St.
C 2847 Allen & Chase.....
Gen. Agts. Occidental Life Ins. Co., 623 First Nat. Bk. Bld.
J 1721 Allen & Higgins Lumber Co.....
.....Hardwood Lumber, N. E. cor. Spear & Howard Sts.
C 5649 Allenberg, Leo.....Saloon, 1400 Polk St.
J 1538 Allens Press Clipping Bureau.....88 First St.
C 4322 Allibert & Esmiol.....Dry Goods, 1303-5 Stockton St.
J 1880 Allin, R. Fred.....18 First St.
C 1612 Allison, D. E., Co.....Com. Merchants, 134 Washington St.
C 4561 Allison, Edgar...Ladies Cloaks & Suits, 260 Phelan Bldg.
C 1335 Alma Hotel.....Hotel, 335 Stockton St.
J 1919 Alper, A.....
Mgr. Great Westn. Smeltg. & Refining Co., 75 Folsom St.
C 1799 Alpine Evaporated Cream Co., Mfrs., R. 165, 268 Market St.
C 2879 Alsens Portland Cement Works.....807 Kohl Bldg.
C 1888 Althof-Bahls.....Printers, 2nd Flr., 330 Jackson St.

OVERLAND LIMITED
CHICAGO IN 3 DAYS
SOUTHERN PACIFIC

J 2170 Alveolar Dental Co.....Dentists, 1007 Market St.
S 3589 Ament, Mrs. H.....Res., 1843 Bush St.
C 1594 American Accounting Co.....
.....Accounting & Auditing, 700 McDonough Bldg.
J 2244 American-Asiatic Journal of Commerce.....
.....Publication, 4th floor 88 First St.
C 5771 American Bank Note Co., Eng. and Ptrs., 1220 Mer. Ex. Bldg.
J 2467 American Bar.....Saloon, 1119 Market St.
C 3746 American Bonding Co. of Baltimore.....
.....Bonding, 712 Alaska Com. Bldg.
C 3541 American Bowling Alleys.....Basement, 924A Market St.
J 2808 American Brake Shoe & Foundry Co.....
.....Steel Casting Dept., 644 Monadnock Bldg.
J 3486 American Chocolate Factory.....26-30 Bluxome St.
J 1765 American Dredging Co.....R. 301-2-3, 95 Market St.
J 2268 American Ever Ready Co.....
.....Mfg. Auto & Electrical Supplies, 755 Folsom St.
J 2269 American Ever Ready Co.....
.....Mfrs. Auto & Electrical Supplies, 755 Folsom St.
J 2220 American Faucet Co.....Brass Works, 827-33 Folsom St.
C 1938 American Fish and Oyster Co.....
.....Poultry, Fish and Game, 528 Merchant St.
C 1960 American Florist, The.....1217 Polk St.
C 4013 American Fruit Product Co.....
.....Dried Fruits, Etc., 210 California St.
C 1447 American Hawaiian S. S. Co....3rd floor Alaska Com. Bldg.
C 1446 American-Hawaiian Steamship Co. Wharf.....Greenwich St.
J 1883 American Hotel, Munger & Zeberg, Props., 718 Howard St.
J 2067 American Import Co., The Importers & Exporters, 16 First St.
J 4284 American Land & Produce Co., The, 459-61 Pacific Bldg.
C 2922 American Line, G. N. Koeppel, Steamship Agent, 319 Geary St.
J 1070 American Marble & Mosaic Co.....
.....Marble, Mosaic & Terrazzo, 25 Columbia Square

C 2633 American National Bank.....427 California St.
(Private Exchange connecting all Depts)

C 1507 American New System Window Cleaning Co.....
.....Janitor Work, 1515 Mason St.
J 2554 American Oil & Paint Co...Oils & Paints, 617-19 King St.
C 1885 American Oil & Paint Co.....Oils & Paints, 24 California St.
C 4339 American Patent Development Co.....
.....Patents, 509-510 Westbank Bldg.

J 2259 American Printing Co.....Printing Co., 88 First St.
C 1475 American Real Estate Co....Real Estate, 23 Montgomery St.
J 3561 American Restaurant....Nick Glafkides, Prop., 205 Ninth St.
C 3741 American Rubber Mfg. Co.....
.....Rubber Goods, R. 805, 112 Market St.
C 3416 American Soda Fountain Co.....361-3 Ellis St.
J 1382 American Theatre.....Theatre, 1119 Market St.
C 4055 American Theatrical Exchange.....401 West Bank Bldg.
J 1035 American Tool Works, Well Tools.....109-11 Mission St.
C 2476 American Trading Co., Shipping & Com., 705 Welch Bldg.
J 1249 American Type Founders Co.....
.....Type Founders, 820-22 Mission St.
J 1516 Ames, Fisher.....Atty-at-Law, 711 Pacific Bldg.
J 1516 Ames & Manning.....Attys-at-Law, 711 Pacific Bldg.
C 4756 Ames, Worthington, Stock & Bond Broker, 502 California St.
C 3656 Amos, Mrs. J. P.....Res., Apt. 9, 2400 Van Ness Ave.
J 1747 Ancient Order of Foresters, Fraternal Order, 337 Pacific Bldg.
J 2343 Ancient Order United Workmen.....
.....Fraternal Order, 311 Pacific Bldg.
S 3081 Ancleto, Mrs. Fank.....1334 O'Farrell St.
C 3361 Anderey, Camille.....Res., 34 Bartlett Alley
C 1639 Anderson, A. W.....Res. 2207 Jones St.
C 1859 Anderson, Alden, State Superintendent of Banks.....
.....704 Postal Telegraph Bldg.
C 3456 Anderson Bros..Planing Mill, Millwk., Powell & N. Point Sts.
J 3980 Anderson, Dr. G. E. F.....Physician, 134 Investors Bldg.
C 3021 Anderson, J. E..... .....
.....Gen. Agt. Republic Underwriters, 243 Sansome St.
J 1515 Anderson, Julius.....Pontiac Restaurant, 142 Sixth St.
S 2432 Anderson, J. W.....Res., 1432 Laguna St.
J 2563 Anderson, M.....Restaurant, 286 Second St.
C 4882 Anderson, N. P.....Contractor & Builder, 69 Sherwood Bldg.
S 3632 Anderson, P. W.....Res., 2918 Baker St.
S 2703 Anderson, R. C.....Photographer, 1781 Geary St.
C 2637 Anderton, G. L...Coast Agt. Beckermann & Co., 68 Post St.
C 1874 Andre's Employment Office.....
.....Employment Office, 1044 Larkin St.
C 4875 Andrews, J. Dickson.....Advertising, 203 Luning Bldg.
S 3947 Andrews, Mrs. M.....Res., 1253 Octavia St.

**Take off Receiver before making call. When you have finished one call, hang up Receiver before calling again.**

J 1287 Andros, Jeme.....Cafe, 736 Harrison St.
S 4065 Andrus, W. C.....Res., 3586 Sacramento St.
J 2609 Angelo House.....Hotel, 293 Eighth St.
C 2323 Angelus, The.....Saloon, 217 Kearny St.
C 1751 Anglo & London Paris Nat. Bank.....
.....N. E. Cor. Pine and Sansome Sts.
C 1347 Anticevich, M.....Restaurant, 447 Washington St.
C 3057 Anti-Saloon League.....624 Phelan Bldg.
C 2534 Antonovich & Cleghorn..Architects, 206 Macdonough Bldg.
C 4630 Antrim & Bailey.....Sign Engraving, Rms. 4-5, 44 Eddy St.
S 2669 Aoki, M.....Aoki Taiseido Book Co., 1601 Geary St.
J 2661 Appell, George.....Atty-at-Law, 806 Metropolis Bk. Bldg.
C 2588 Arata, Barbieri, Paste Co., Macaroni Factory, 704 Sansome St.
C 4730 Arata, Marchi & Peters.....Fruits, 554 Clay St.
J 2502 Arcade Stable.....Livery Stable, 931 Folsom St.
J 2833 Arch, The.....Saloon, 100 Sixth St.
S 3643 Arendt, A. L.....Res., 2447 Buchanan St.
J 1579 Arendt, H. & Co., Hay, Grain and Feed, 501-7 Seventh St.
S 3547 Argall, Mrs. W. A.....Res., 1537 Franklin St.
J 4046 Argeres, M.....Saloon, 711 Folsom St.
J 2612 Argonaut Drug Co.....Druggists, 38 Fourth St.
C 5895 Argonaut Publishing Co.....8th Flr., 207 Powell St.
J 1352 Argus Co., The.....Rubber Goods, 110 First St.
J 3433 Argus Hotel.....149 Third St.
J 1836 Armbruster Engraving Co.....
.....Engravers & Printers, 2d Flr., 52 Second St.
C 2952 Armitage & Rowell.....Architects, 501 Cochrane Bldg.
J 1746 Armsby Co., The J. K.....
.....Pacific Coast Products, Whsle., 627 Howard St.
J 1575 Armstrong, Albert M....Atty-at-Law, 23-24 Muirhead Bldg.
C 2732 Armstrong & Levy.....Tailors, R. 1, 44 Eddy St.
C 1539 Armstrong, Quatman & Co., Real Estate, 227 Montgomery St.
C 2936 Armstrong, Dr. W. H...Dentist, R. 102, 585 California St.
S 2779 Arnaud, C.....Butcher & Grocer, 2390 Lombard St.
S 2814 Arnaud, Mrs. L. E.....Res., 796 Hayes St.
S 4013 Arndt, Harry C.....Res., 2217 Webster St.
J 3415 Arnhold, B. & Co., Whsle. Wines & Brandies, 116 Townsend St.
S 3150 Arnold Hardware Co.....Hardware, 838 Webster St.
J 1718 Arnstein, Simon & Co.....
.....Woolens and Trimmings, cor. 3rd and Mission Sts.
S 3162 Arona Hotel.....776 McAllister St.
C 1723 Aronson Realty Co.....Real Estate, 160 Sutter St.

C 5716 Arques, C. L.....Shipping, 116 California St.
C 1320 Art Floral Co., The.....Florists, 239 Post St.
C 4320 Artcraft, The.....Antiques & Curios, 315 Geary St.
C 4735 Arter, H. R.....Res., 1572 Washington St.
C 2387 Arvedi, Maggenti & Co.....
.....Imported Whsle. Groceries, 556 Front St.
S 4014 Asahi Laundry.....1401 Scott St.
S 2258 Asama, T.....Res., 1532 Post St.
C 1498 Asch Collection Co.....
.....Law and Collection Agency, 208 Russ Bldg.
C 2651 Ashe, R. Porter.....Atty-at-Law, 1603 Chronicle Bldg.
C 3827 Asher, Albert, V. Pres. Garcia & Maggini Co., 302 Drumm St.
J 1854 Asher Bros., Inc.....Tailors for Men, 1150 Market St.
S 3469 Asher, Mrs. D.....Res., 1322 Scott St.
S 3457 Asher, Wm.....Res., 1324 Scott St.
S 2973 Asia Co. Grocery.....1923½ Bush St.
J 2665 Asiatic Exclusion League....Rm. 812, Metropolis Bk. Bldg.
C 3407 Associated Charities.....1500 Jackson St.
C 3014 Associated Charities.....Children's Dept., 1500 Jackson St.
C 4051 Associated Law Offices, Inc.....
.....Commercial Adjusters, 501-502 Chronicle Bldg.
C 4548 Associated Printing Co.....705-711 Sansome St.
J 2586 Associated Retail Grocers of S. F., 318-319 Sheldon Bldg.
J 1385 Ast, J. F.....Veterinary Surgeon, 1331 Folsom St.
J 2104 Astor Cafe, The.....300 Third St.
J 1713 Astro, A.....Clairvoyant, 1035 Market St.
C 3066 Aten, Dr. Wilbur O.....Dentist, 508 Whitney Bldg.
J 4057 Athens Cafe, The, D. Malamis & Co., Props., 301 Fourth St.
C 4891 Athens, The.....Hotel, 83 Eddy St.
C 3596 Atkins, Kroll & Co., Import Merchants, 323-324 Kohl Bldg.
C 4520 Atkins, Robert S.....Men's Furnishings, 168 Sutter St.
S 2269 Atkinson, Mrs. P. Q.....Res., 1374 McAllister St.
J 2812 Atlantic Fire Proofing Co., Metal Fireproofing Co.....
.....661-63 Pacific Bldg.

**Beware of Inferior Substitutes**

Exclusive Pacific Coast Representative

CARBON PRODUCT

729 MARKET ST.

JOHN C. DAVIDSON SAN FRANCISCO, CAL.

C 1316 Atlantic Fish Co.....
.....Salt and Smoked Fish, 225-27 Sacramento St.
C 2922 Atlantic Transport Line.....
.....G. N. Koeppel, Steamship Agent, 319 Geary St.
C 2636 Atlas Assurance Co., Ltd.....Insurance, 401 Halsey Bldg.
J 1261 Atlas Brass Works.....Brass Works, 827-33 Folsom St.
J 1765 Atlas Gas Engine Co.....R. 301-2-3, 95 Market St.
C 4004 Atlas Taxi Cab & Auto Service Co.....115 Powell St.
J 1034 Atwater, Herbert.....Res., 32A Rincon Place
M 2473 Audemard, Mrs. C.....Res., 2084 Mission St.
J 1076 Audiffred Musical Co.....Electric Pianos, 1059 Mission St.
S 4031 Auditorium, The.....Hall, S. W. cor. Page & Fillmore Sts.
S 3948 Ault & Bevan.....
..Painters & Interior Decorators, 616 Golden Gate Ave.
C 2477 Aurora Grocery Co., The.....
.....Groceries & Vegetables, 1500 Powell St.
C 3521 Austin, C. F.....Draying, 343Davis St.
J 3436 Austin Sanitary Brush Co.....819 Monadnock Bldg.
C 3595 Australia Woolen Mills.....Tailor, 339 Kearny St.
J 1460 Auto Agency, Renting & Garaging, Automobile Livery
.....113-15 Golden Gate Ave.
S 2893 Auto Repair Shop, The, Automobile Repairs, 3014 Steiner St.
C 1740 Automatic Printing Co.....
.....Printers and Bookbinders, 422 Sacramento St.
C 4507 Automobile Ambulance Service.....2035 Larkin St.
S 2308 Automobile Radiator & Lamp Works.....543 Van Ness Ave.
C 2915 Avenue Floral Co., The.....Florists, 419 Montgomery Ave.
C 1965 Averill, George W.....Atty-at-Law, 607 Westbank Bldg.
C 4445 Avila, Henry..City Ticket Agent, U. P. R. R., 42 Powell St.
C 2384 Axman, Mrs. J. A.....Res., 2130 Larkin St.
S 3532 Ayers Drug Co.....S. W. cor. Van Ness & Geary St.
J 4405 Aylsworth Agencies Co.....
.....Elec. Specialties, R. 303, 173 Second St.

# B

J 1745 B. & D. Restaurant Co.....Restaurant, 178 Third St.
C 2564 B. & S. Drug Shop.....Druggists, 21 Ellis St.
C 3977 Baack, Henry..Record Hardware Co., 1089 Montgomery Ave.
C 5691 Baader, August—The Cozy Corner, Saloon, 300 Davis St.
J 2537 Baba Hotel.....Japanese Hotel, 171 South Park

C 2657 Babbino Winery, The.....1435 Grant Ave.
S 2783 Bacci, R. & Maionchi, F., Groceries, Fruits, Wines and Liquors.....N. W. cor. Filbert and Webster Sts.
C 2020 Bachrach & Co.....Advertising, 556 Market St.
C 4314 Bacigalupi, Cademartori & Co.....
.....Clothiers & Furnishers, 485 Broadway St.
C 1411 Bacigalupi, G.....Fuel and Feed, 2212 Mason St.
C 1992 Bacigalupi, Dr. L. D.....Physician, 423 McCloud Bldg.
C 1584 Bacigalupi, P.....Res., 612 Broadway St.
J 1719 Bacigalupi, Peter & Sons.....
.....Phonographs and Pianos, 941 Market St.
C 1585 Bacigalupi, Rossi & Co.....
.....Poultry & Game, N. E. cor. Post and Polk Sts.
C 4955 Bacon, Miss Lucy A.....Res., 1716 Larkin St.
J 2564 Bacon, Walter R.....Atty-at-Law, 1007-13 Call Bldg.
C 2431 Baer Drug Co.....Drugs, 722 Market St.
S 2926 Baer, J.....Res., 1200 Geary St.
J 1455 Baesh Lamp Co.....
Mfrs. of Lamps, Lanterns & Reflectors, 1135 Mission St.
C 1451 Baggiani & Bianchi.....Grocers, 1502 Grant Ave.
C 3067 Baggs, Montgomery.....Insurance, 501-2 Mer. Ex. Bldg.
C 4712 Baglietto & Carosio, Gen. Com. Merchants, 302 Washington St.
C 1034 Bagnall & Boughton.....Milliners, 215 Post St.
C 2699 Bahr, John J.....(Butchers Ex.) Saloon, 1307 Pacific St.
S 2661 Bainbridge, J. A.....Carriage Painter, 1772 Union St.
C 4763 Bair, W. G., New Way Lunch Co.....419 Montgomery St.
C 2670 Baker, Dr. Arthur W.....Dentist, 502 Whitney Bldg.
J 3416 Baker & Hamilton.....Hardware, 433-481 Brannan St.
C 1979 Baker & Innes, Cal. Cattle & Land Co.....210 Cochrane Bldg.
J 1020 Baker, M. C. & Son.....
.....Expert Locksmith and Electrician, 61 Second St.
J 3557 Baker, O. A. & R. L.....Whsle. Furniture, 239 Pacific Bldg.
C 5897 Baker, Sylvester A.....
.....Macbeth Evans Glass Co., 258 Hansford Bldg.
S 3215 Balcera, Jos.....Saloon, 701 Octavia St.
S 2777 Baldocchi & Bertini.....
.....Fruits & Vegetables, 2901 Sacramento St.
C 1412 Baldocchi, C. & Sons.....
.....Gen. Com. Merchants, 309 Washington St.

**Report in writing to DIRECTORY DEPARTMENT, any errors in names or location.**

C 1858 Baldwin Apartments.....Apartments, 1036 Polk St.
J 2471 Baldwin Bar.....Saloon, 64 Sixth St.
C 3810 Baldwin & Howell, Real Est. and Ins., 318-324 Kearny St.
C 1447 Baldwin Locomotive Works....3d Floor Alaska Coml. Bldg.
C 3995 Balistrieri, Ignazio.....
Fish Dealer Draymen, Fisherman's Wharf, foot Taylor St.
C 3966 Balkan Fruit Store, The Fruits & Vegetables, 1801 Polk St.
C 3571 Balkan Pool Room.....Pool & Billiards, 436 Kearny St.
J 2222 Ballantine, H. W.....Atty-at-Law, 307 Monadnock Bldg.
J 2503 Ballantine, W. D.....
.....Certified Public Accountant, 1081 Monadnock Bldg.
C 1495 Ballinger, W. R. & Son....Drayage and Trans., 326 Front St.
C 2550 Ballou, Addie L., Notary Pub., 206 Mechanics Sav. Bk. Bldg.
J 2216 Baltimore Oyster & Chop House....Restaurant, 54 East St.
S 3185 Baltimore Oyster Depot & Chop House.....
.....Restaurant, 1510 Franklin St.
J 2623 Bambino, P. M.....Tailor, R. 219-20, 95 Market St.
C 4966 Bancroft, Artie K.....Res., 1419 Clay St.
J 2222 Bancroft, Philip.....Atty-at-Law, 307 Monadnock Bldg.
J 1351 Bancroft Restaurant.....Restaurant, 230 Townsend St.
C 1452 Banducci, A.....Fruits & Vegetables, 1600 Hyde St.
C 3057 Bane, Rev. A. C.....624 Phêlan Bldg.
C 2355 Bank Exchange.....Saloon, 634 Montgomery St.
S 3321 Bank Fruit Market.....Fruits & Vegetables, 245 Fillmore St.
C 3414 Bank of Italy.....552 Montgomery St.
C 4385 Banks & Copeland.....Architects, 409 MacDonough Bldg.
J 1555 Bannan, P. L.....
Pres. & Mgr. Pac. Gear & Tool Works, 1267 Folsom St.
J 1863 Bantel, Gus W.....Atty-at-Law, 431 Pacific Bldg.
C 3353 Baragan, Rosie.....Res., 19 Washington Alley
J 2590 Barany, Julius J.....Restaurant, 1138 Mission St.
C 3602 Barbani, Mrs. Mary.....Res., 1929 Mason St.
C 1333 Barbe, J.....French Laundry, 1533 Pacific Ave.
S 3435 Barbee's Social School of Athletics.....
.....Athletic Club & Gymnasium, 2354A Pine St.

SHORE LINE LIMITED
Coast Line=Daily by Daylight
SOUTHERN PACIFIC

C 4747 Barbero, G.....Italian and French Pastry, 1362 Stockton St.
S 2355 Barclay, M.....547 Fulton St.
C 4323 Bare Bros.....Furniture and Carpets, 701 Eddy St.
C 1838 Barendt, Arthur H.....Atty-at-Law, 510-11 Mills Bldg.
J 3407 Bargagliotti, F.....Res., 41 Boardman Place
C 1485 Barker & Daniels.....Chico Cafe, 272 Market St.
S 4023 Barkley, M. H.....Res., 1336 Ellis St.
J 2048 Barkley, Miss Mattie M.....565 Pacific Bldg.
J 4044 Barman, Sam.....Judge Saloon, 305 McAllister St.
C 2533 Barnard & Bunker.....Grain, 315 Commercial Block.
S 3221 Barnes, John.....Wines and Liquors, 2007 Fillmore St.
S 1028 Barnes, John.....Res., 2221 Webster St.
C 1525 Barnes, Lola G.....Res. 938 Pine St.
S 2213 Barnes, Mrs. Margaret.....Res., 2160 Steiner St.
J 4340 Barnes, M. A.....Sign Painter, 167 Minna St.
C 2868 Barney, C. R.....Insurance, 375 Bush St.
J 1507 Baron, Max D.....
.....Contracting Elec. Engineers, 607 Williams Bldg.
C 4358 Baron, Max D., Res., Apt. 24 N. W. cor. Ellis and Larkin Sts.
C 2783 Baron, W.....Ladies Tailor, 118 Geary St.
C 2836 Barrett, Miss M. G.....
.....Shorthand Reporter & Typist, 281 Russ Bldg.
J 4242 Barrett, R. W.....Attorney, 505 Humboldt Bk. Bldg.
J 4242 Barrett & Thomas....Attorneys, R. 505, Humboldt Bk. Bldg.
C 3466 Barrows & Barrows, Attys-at-Law, 407-8 Mut. Sav. Bk. Bldg.
C 1093 Barry, Edward P., Printing & Book Binding, 509 Sansome St.
J 2380 Barry, Jas. H. Co., The.....
.....Printers & Publishers, 1122-24 Mission St.
J 4013 Bartenders' Union.....Union, Local No. 41, 1213 Market St.
C 3646 Barth, Hermann.....Architect, 804 Schmidt Bldg.
C 2563 Barth, Rudolph.....Watchmkr. and Jeweler, 56 Kearny St.
C 2065 Bartlett, Mrs. E. M.....Apt. 12, 1324 Jackson St.
J 2858 Bartow, J. S.....Printer, 4th floor 88 First St.
J 1861 Barulich, M. B. & Co.....Grocers, 535 Harrison St.
J 1349 Basch, Charles S.....Merchant Tailor, 429 Pacific Bldg.
J 1168 Bass Hueter Paint Co.....Paints & Oils, 816 Mission St.
J 2939 Bastian, Wm.....Saloon, 938 Bryant St.
S 3834 Batchelder, H. L., Mgr. Keeley Institute, 2930 Sacramento St.

**Remember we are installing new telephones every day. The party who had no "Automatic" yesterday may have one to-day. Ask Information C O 1 for the number.**

C 4635 Bates & Chesebrough.....
.....Shipping Com. Merch., 612-14 Mer. Ex. Bldg.
S 1021 Bates, Mrs. E. R.....Res., 1801 California St.
C 2315 Battery, The, O. Nolte, Prop.....
.....Saloon, S. E. Cor. Clay and Battery Sts.
C 1866 Bauer Bros. & Co., Ladies Fur. Goods, 49-55 Sansome St.
C 4532 Bauer Cafe.....Cafe & Restaurant, 153-55 Mason St.
J 3414 Bauer Fixture Co.....Lighting Fixtures, 126-130 Jones St.
S 2985 Bauer, H.....Shoes, 552 Hayes St.
S 2024 Bauer Lamp Reflector & Elec. Sign Co.....
.....Lamps & Reflectors, 528 Gough St.
S 2347 Bauer Manufacturing Co., The.....
.....Hair Tonics and Barber Supplies, 1554 Ellis St.
C 5640 Bauer & Sachau Faust Hall.....Saloon, 40 Eddy St.
C 5644 Bauer-Schweitzer Hop & Malt Co.....
.....Brewers, 660 Sacramento St.
S 2985 Bauer Shoe Store.....552 Hayes St.
C 5612 Bauer's, Joe.....Saloon, N. W. cor. Commercial & East Sts.
C 3481 Baum, Alexander R.....Atty-at-Law, 215-23 Clunie Bldg.
C 3607 Baum, H.....Res., 1450 Jackson St.
J 3801 Baum's Sample Hat Parlors, Millinery, 602 Pacific Bldg.
S 2964 Baumgart, A.....Res., Apt. 19, 1144-52 Eddy St.
S 3601 Baumgarten Bros.....Butchers, 2021 Fillmore St.
J 1226 Baumgarten, J. & Co.....Woolens, 6th Flr., 751-55 Market St.
C 2745 Baumstark, G.....Art Glass, 596 Eddy St.
C 2472 Baxter, E. H. Co., The.....Electric Belts, 308 Realty Bldg.
C 4328 Baxter, J. H...Lumber & Shipping, 736 Mer. Exchange Bldg.
C 1913 Bay Cities Land Co.....Real Estate, 660 Market St.
C 5536 Bay Cities Securities Co.....333 Grant Ave.
J 2813 Bay City Foundry.....Iron Founders, 49-57 Tehama St.
C 1460 Bay City Fruit Co.....Fruits, 970 Market St.
C 1369 Bay City Market Co., Inc.....
.....Whsle. & Retail Butchers, 968-970 Market St.
C 2089 Bay City Market Candy Store.....Candy, 968 Market St.
C 4573 Bay Counties Dairy Company.....R. 3, 347 Front St.
J 3535 Bay Development Co.....
.....Contractors of Gravel, Sand & Rock, 153 Berry St.
S 2376 Bayer, Dr. Jos.....Res., 2265 Post St.
J 3516 Bayer, P.....Res., 238 Clary St.
S 4172 Bayly Drug Co., The.....Pharmacy, 1400 Devisadero St.
J 1557 Bayreuther, G. W.....Plumbing, 245 Eleventh St.
C 2041 Bazarek, N. M.....Res. 23 Pine St.

C 1311 Beach, H. D. Co., The.....
Lithographed Metal Art Display Signs, 558 Market St.
J 4011 Beam Bros.....Saloon, 233A Stevenson St.
J 2131 Beam, I. Willard.....Mfrs. Agent, 20-22 Natoma St.
C 4300 Beamer, Richard Fred.....Dentist, 813 Elkan Gunst Bldg.
C 4398 Bean, Dr. Willard C.....Osteopathy, 407 Westbank Bldg.
S 3204 Bear, The, Laborie & Loustali, Props.....
.....S. W. cor. Post and Fillmore Sts.
C 3878 Beardsley, E. W.....Res., 66 Geary St.
C 4053 Bearwald Bros.....Brokers, R. 4, 560 Kearny St.
J 2704 Beasley, Richard.....Saloon, 499 Fourth St.
S 3067 Beatus, S. L.....Res., 308 Waller St.
C 3416 Becht, G. J. Co.....Manfg. Agents, 361 Ellis St.
S 2588 Beck & Co., S., Dealer in Frogs and Terrapins, 1308 Steiner St.
C 1490 Beck, E. E.....Res., 1512 Jackson St.
J 1402 Beck, Eleanor E., Public Stenog., 311 Metropolis Bk. Bldg.
S 2567 Beck, Ignatz, Pharmacy, N. W. cor. Ellis & Buchanan Sts.
S 4116 Beck, W. T.....Painters & Decorators, 761 Devisadero St.
S 4116 Beck's Confectionery.....Candies, 761 Devisadero St.
S 3043 Becker, David.....Res., 911 Webster St.
J 2150 Becker, O. W. & Co.....
.....Loans & Investments, 403 Monadnock Bldg.
C 2637 Beckermann & Co.....Tailors' Trimmings, 605 Foxcroft Bldg.
J 2542 Bee Cafe, The.....Coffee House, 728 Harrison St.
C 3141 Beedy, Louis S., Atty-at-Law, 501-5 Alaska Commercial Bldg.
J 2321 Bee Hive Millinery.....1122 Market St.
C 1846 Behlow & Lucas.....Real Estate, 205 Montgomery St.
S 3241 Behrendt, Val.....Saloon, N. E. cor. Devisadero & Page Sts.
C 4738 Beilhes & Labrucherie.....Grocers, 1205 Stockton St.
S 4072 Bekean, A. M.....Res., 1418 Geary St.
S 2228 Belfast Ginger Ale Co..... Soda Water, 2768 Octavia St.
S 2422 Bell, Frank W.....Res., 2078 Green St.
S 2710 Bell, J. J.....Res., 433 Fillmore St.
J 2376 Bell & Phister.....
Ornamental Iron, Brass & Plating Wks., 211-15 Eighth St.

If you feel "Rocky"
Bromo-Seltzer will brace you up.
At all Drug Stores — Avoid Imitations.

C 4432 Bella Union Amusement Co.....Theatrical, 559 Pacific St.
S 2662 Belli Bros., Fruits, Vegetables, Poultry and Game.....
.....N. W. Cor. Fillmore and Washington Sts.
C 4609 Belmont Cafe.....Cafe and Grill, Bas't 728 Eddy St.
S 2423 Belmont Florist Co.....Florist, 2358 Fillmore St.
S 3023 Belmont Market.....Fruits & Vegetables, 2328 Fillmore St.
C 2751 Belmont, The.....Rooming House, 315 Kearny St.
C 3570 Bemis Bros. Bag Co..Bags, Bur. and Tw., 1000 Sansome St.
J 2635 Bender-Moss Co., Inc.....
.....Law Book Publishers, 54-56 McAllister St.
C 1605 Ben Hur Stables, Inc., Livery & Boarding, 1649 Pacific Ave.
C 4407 Benjamin, Miss H.....Res., R. 302, 917 Kearny St.
M 2447 Benner, C. S.....Res., 4604 Eighteenth St.
S 3155 Bennett Bros.....Hardware & Glassware, 541-45 Haight St.
J 4364 Bennett Bros.....Hardware, 62 Third St.
M 2257 Bennett & Co., E. W., Inc., Brilliantshine, 2000 Sixteenth St.
C 1524 Bennett & Goodall, Shipping & Com., 606-7 Lumbermen Bldg.
J 2112 Bennett & Schutte.....780 Mission St.
C 2980 Bennett's Restaurant, Inc., Restaurant, Bakery, 86 Market St.
C 1383 Benson, J. A., Pacific States Lands Co., R. 16, 636 Market St.
M 1328 Berg, Fred J.....Res., 131½ Diamond St.
J 1962 Berger Mfg. Co., The, Sheet Metal Products, 1120 Mission St.
C 3776 Berges, Jean.....French Laundry, 1840 Stockton St.
C 2412 Bergez & Franks.....Old Poodle Dog Rest., 415-31 Bush St.
C 2411 Bergez & Franks.....Old Poodle Dog Hotel, 415-31 Bush St.
C 4488 Bergfried, Carl.....Cutlery, 424 Phelan Bldg.
C 2688 Berglof & Forrester.....Tailors, 201-202 Oscar Luning Bldg.
C 3950 Bergst, E. R.....Drayage Co., 336 Drumm St.
C 3368 Berkan & Ivelich Co.....Restaurant, 507 Pacific St.
C 4054 Berkheiser, Geo. & Son.....
.....Automobile & Carriage Painting, 1119 Post St.
S 3055 Berkheiser, Mrs. Geo.....Res., 1878 Pine St.
S 4045 Berkow, Herman.....Res., 949 Fillmore St.
C 1679 Berlin, Mrs. B.....Res., N. W. cor. Mason and Pine Sts.
C 3046 Bermann Max.....Broker, 399 Montgomery St.
S 2092 Berman's Market.....Market, 983 Ellis St.
S 1008 Berndt, Dr., R. M. H.....Res., 1388 Geary St
J 1210 Bernhard Mattress Co., The.....
.....Whsle. Bedding and Furniture, 791 Mission St.

**When the "Automatic" tells you a line is busy, you know it's the truth.**

C 1439 Bernstein Co., Fred E., Mfrs. Agents, 501 Central Realty Bldg.
C 4551 Berry, C. F.....Manager, 524 Santa Marina Bldg.
C 4800 Berry, H. R. & Co.....Bankers, 252 Flood Bldg.
C 3775 Bert Levey Vaudeville Circuit.....150 Powell St.
C 1522 Berteling Optical Co., Scientific Optometrists, 186 Geary St.
C 4667 Bertheau-Watson Company.....Gen. Ins., 215 Sansome St.
J 4052 Bertich, Frank (Eagle's Nest).....Saloon, 231 Larkin St.
C 2838 Berton, G. A. & Co.....Insurance, 204 Clunie Bldg.
C 3828 Berwin & Mulvey.....Merchant Tailors, 832 Market St.
J 1822 Besecker, D. E.....Law & Collection, 248-250 Pacific Bldg.
C 2927 Besozzi, A.....Res. 1295 Green St.
C 4402 Besozzi, Charlie.....Res., 1711 Powell St.
C 4459 Besson, Phillip.....Employment Agent, 612 Clay St.
J 1560 Best, W. E.....Res., 12 Sherman St.
S 3987 Bettencourt, Dr. Jose de Sousa.....Res., 897 Fulton St.
S 2949 Betts, Mrs. H. E.....Res., 1256 O'Farrell St.
J 2523 Betts Spring Co.....
.....Automobile & Vehicle Springs, 218 Fremont St.
C 2994 Beuille & Defilippis.....Liquors, 600 Larkin St.
C 4849 Beuille, John.....Res., 1465 Vallejo St.
S 4027 Beuttler, John.....Butcher, 782 Haight St.
C 2748 Bew, Geo. E. & Co.....Real Estate and Ins., 129 Sutter St.
C 1657 Biagini & Co.....Whlse. Fish Dealers, 530 Merchant St.
C 3352 Bianchi, A. & Co.....Cafe Zaza, 201 Montgomery Ave.
C 2789 Bianchi, L. J.....Res., 2137 Jones St.
C 3750 Biddle, Julian H.....Atty-at-Law, 719 Mills Bldg.
S 3429 Bidwell, Mrs. M. M.....Res., 2184 Bush St.
C 1667 Biehl, Dr. P. F. C...Physician and Surg., 306 Westbank Bldg.
C 3617 Biester, Wm.....Grocer, 1101 Leavenworth St.
J 4036 Big Brothers, The.....Saloon, 257 Third St.
C 3660 Big 4 Transfer Co.....Transfer Co., 209 Mason St.
C 1033 Biggart, Percy A.....Tailor, 666 Larkin St.
J 2206 Bill, L. H. & B. I.....Auto Supplies, 543 Golden Gate Ave.
C 2009 Bill, Phillip A., M. D., Physician & Surg., 585 California St.
J 4431 Bills Renovatory .....
.....Hat & Clothing Renovatory, 151 Turk St.
J 2421 Billy & Charlie.....Saloon, 101 Main St.
J 2018 Bingham, Arthur W.....Res., 727½ Minna St.
J 4352 Bingley Photo Engraving Co.....1076 Howard St.
S 3481 Birmingham, E.....Res., 2111 Pine St.
J 4032 Bischoff & Gaetcke—Defiance Bar...Saloon, 342 Fourth St.
S 2220 Bischoff, K.....Res., 446 Webster St.

C 3523 Bishop, Hoefler, Cook & Harwood.....
.....Attys-at-Law, 363-369 Russ Bldg.
S 3618 Bishop, Mrs. N.....Res., 1749 Eddy St.
C 3923 Bishop, Thos. B. Co.....Attorneys, 354 Russ Bldg.
C 3523 Bishop, Thomas P.....Atty-at-Law, 363-369 Russ Bldg.
C 4044 Bisson, F. A.....Grocer, 1423 Powell St.
S 2804 Biwako Japanese Restaurant.....1615 Laguna St.
C 2460 Black & Blennerhassett.....
.....Props. The Ultra Hair Store, 1220 Polk St.
C 2739 Black Cat Pub. Co.....420 Kearny St.
S 2365 Black, Mrs. G. A.....Res., 734 Franklin St.
C 4627 Black, Dr. James A.....Physician, 206 McCloud Bldg.
J 1037 Black, John.....Whsle. Flour Merchant, 222-24 First St.
C 2553 Black, Mrs. Wm.....Dressmaker, 413 Whitney Bldg.
S 3751 Blain, Mrs. O. H.....Res., 1522 McAllister St.
M 2685 Blair, C. W.....Res., 88 Eureka St.
J 1664 Blake, Dr. A. E.....Dentist, 316-19 Pacific Bldg.
S 3946 Blake, Mrs. J. E.....Res., 871 Grove St.
C 1766 Blake, Sherman T.....Mfrs. Agent, 429 Sacramento St.
J 2235 Blanc, Gustave.....Res., 287 Natoma St.
J 1773 Blanchard, F.....Res., 122 Eighth St.
S 3634 Blanchard, Mrs. J. E.....Res., Apt. 4, 2127 Fillmore St.
C 1794 Blanchard, M. S.....Atty-at-Law, 427 Foxcroft Bldg.
C 3733 Blanchard & Philippi.....Ins. Brokers, 801 Luning Bldg.
C 2572 Blank's Factory Store.....Cloaks & Suits, 931 Kearny St
C 4773 Bleuler & Tennler, Machine Repair Shop, 40 Commercial St.
S 2816 Bliss, Mrs. G. D.....Res., 2101 Broderick St.
C 1746 Bloch, E. Mercantile Co.....Leather Goods, 57 Battery St.
S 2802 Block, Abraham.....Butcher, 2318 Fillmore St.
C 3449 Block, James N.....Broker-Insurance, 160 Sansome St.
S 2843 Block's Meat Market.....2512 Bush St.
S 3282 Blodes, Gill-Camel Bar.....Saloon, 1046 Golden Gate Ave.
C 1313 Bloom, H.....Whlse. Produce Merchant, 45 Washington St.
S 3967 Bloom, J.....Res., 672 Oak St.
C 1621 Bloom, S.....Atty-at-Law, 501 Foxcroft Bldg.
C 1508 Blot, Levinson Co...Com. Merchants, 108-10 Washington St.
S 2855 Blow, Mrs. Rose P.....Res., 2302 Clay St.
C 1770—Blue Book of San Francisco.....
.....Publishers, Calkins Bldg., 313 Battery St.

**Automatic service is just as rapid by night as by day. Our Operators neither sleep nor eat.**

C 4460 Blue Lion Cafe.....Restaurant, 177 Taylor St.
C 2343 Blue Ribbon Bar, The, Saloon, N. E. Cor. Powell and Ellis Sts.
C 2849 Blum, Max.....Atty-at-Law, Rm. 409, 255 California St.
S 2292 Blumberg, Louis.....Res., 2856 Greenwich St.
J 1416 Blume, C. A. Const. Co.....
...Contractors & Builders, 315 Builders' Exchange Bldg.
C 1909 Blumenberg, Dr. S. P.....Res., R. 203-4-5, 247 Pine St.
C 1352 Blumenthal, B. & Co.....
.....Maggioni Kid Gloves, 203 Central Realty Bldg.
J 2350 Blumenthal, Chas. J., Mgr. White Co., 367 Monadnock Bldg.
J 1784 Blumenthal Glove Co.....Gloves, 201 Aronson Bldg.
J 1529 Blum's Advertising Agency, Advertising, 403 Williams Bldg.
S 2536 Blum's Confectionery.....2816 California St.
C 1955 Boardman Bros. & Co., Real Est. Agts., 508 California St.
J 2507 Boardman, W. F. Co., The.....
.....Gas Appliances, 4th floor 718 Mission St.
C 1919 Boericke & Runyon Co.....
.....Homoeopathic Pharmacy, 140 Powell St.
J 1455 Boesch Lamp Co.....
Mfrs. of Lamps, Lanterns & Reflectors, 1135 Mission St.
J 2610 Bogen, H. W., Inc.....
.....Automobile Supplies, 542-46 Golden Gate Ave.
S 2882 Bohemian Cafe.....Cafe, 1665 O'Farrell St.
C 2475 Bohemian Club, Club, N. W. cor. Post & Leavenworth Sts.
C 3453 Bohm, Julius...Life Ins., 405-13 First National Bank Bldg.
C 1470 Boland, J. B.....Florist, 60 Kearny St.
J 2120 Bolander & Hallawell...Millwright-Contractors, 270 First St.
J 3486 Boldemann, A. C. & Co.....Essential Oils, 26-30 Bluxome St.
S 3054 Boldemann, Dr. Lillie.....Res., 2624 Sutter St.
C 1532 Bole, D. C.....Transfer, 1131 Polk St.
S 2919 Boling, M. L.....Res., 721 Franklin St.
C 2429 Bolles, Edw. G.....Architect, 614 Foxcroft Bldg.
C 3972 Bologna Hotel.....Hotel, 1325 Grant Ave.
J 1369 Bolte & Braden Co.....Printers, 4th Flr., 50 Main St.
C 2935 Bond Electrical Co. (Inc.)..Elec. Contrs., R. 5, 451 Bush St.
J 1728 Bond Investment Co., J. B. Bartlett, Mgr., 637 Pacific Bldg.
J 1635 Bonestell & Co.....Paper, 118 First St.
C 1398 Bonfigli, E.....Res., 780 Green St.
S 2456 Bonham, C.....Res., 31 Elliott Park
C 5722 Bonifield & Ryan.....Real Estate and Ins., 157 Sutter St.
S 1019 Bonita Fish Market.....Fish and Oysters, 2010 Fillmore St.
C 3470 Bon Marche, Original, The, L. D. Nordlund, Mgr., 34 Ellis St.

C 3802 Bon Marche, The.....Tailors, 350 Kearny St.
S 2974 Bon Marche Tailor, The.....Tailors, 486 Hayes St.
M 2316 Bonnehon, A.....French Laundry, 311 Noe St.
C 2026 Boody, W. E. & Co.....Real Estate, 370 Bush St.
C 5897 Boomer, Geo. A.....
.....Plume & Atwood Mfg. Co., 258 Hansford Bldg.
C 4445 Booth, S. F.....Gen'l Agent, U. P. R. R., 42 Powell St.
C 3542 Booth, Wm. F.....Atty-at-Law, 606-11 Foxcroft Bldg.
J 4238 Borgel & Downie.....Printers, R. 507, 718 Mission St.
C 2931 Borgfeldt-Propfe Co.....
.....Imp. and Whol. Liquor Dealers, 204 California St.
J 2349 Borough, R. W.....Artist, 718 Mission St.
S 2322 Bortfeld, Henry.....Hatter, 1059 Fillmore St.
J 1333 Boscus Bros.....Plumbing Contractors, 975 Howard St.
C 4851 Bosq, B. P.....Res., Apt. B, 1680 Clay St.
C 2603 Bosqui, Mrs. M. Woolrich.....
.....Blue Printing, 1320 Alaska Commercial Bldg.
J 1505 Boss, Geo.....Tailor for Men, 1120 Market St.
J 1983 Boston Dental Co.....Dentists, 3rd Flr., 739 Market St.
J 2719 Boston Shoe & Repairing Co.....103 Third St.
S 3342 Bottcher Bros.....Groceries, 867 Fillmore St.
S 3566 Bottcher, Mrs. G.....Res., 869 Grove St.
C 2850 Bouquet-Cohn Cigar Co...Cigars & Tobacco, 30 Front St.
J 2547 Bouras, Tony.....Restaurant, 386 Golden Gate Ave.
J 2564 Bourdette & Bacon.....Attys-at-Law, 1007-13 Call Bldg.
J 2564 Bourdette, Jno. W.....Atty-at-Law, 1007-13 Call Bldg.
S 2817 Bourgougnon, A.....Res., 2109 Steiner St.
C 2958 Bourguignon, Chas.....Restaurant, 860 Grant Ave.
S 3833 Bovyer & Sons.....Carpenters and Builders, 2377 Pine St.
C 5724 Bowen, Wm. U.....Res., 1446 Leavenworth St.
C 3400 Bowerman's Pharmacy, Inc.....Druggist, 238 Stockton St.
J 2256 Bowers, George.....Timber Lands, 476 Monadnock Bldg.
C 1889 Bowers, J. T. & Son.....Pianos, 19 Stockton St.
S 2674 Bowers, J. T. & Son...Piano Dealers, 529-535 McAllister St.
C 4005 Bowers Rubber Works..Rubber Works, 68-70 Sacramento St.

PASO ROBLES HOT SPRINGS
Made Admiral Evans Well—will
make you too—on Coast Line
SOUTHERN PACIFIC

S 3428 Bowhay, A. L.....Res., 1363 Post St.
S 4353 Bowie, Dr. William S.....Res., 904 Central Ave.
C 1520 Bowlan Co.....Ladies Furnishings, 59 Grant Ave.
C 4710 Bowler, J. F.....Res., 1627 Washington St.
S 2068 Bowman, Mrs. Geo. F.....Res., 2460 Union St.
J 2441 Bowman, Jas. C.....Saloon, 64 Second St.
C 4508 Bowman's Cleaning & Dyeing Works.....170 Eddy St.
J 4427 Boyce Lumber & Mill Co., The.....
.....Gen. Mill Work, 141 Twelfth St.
S 3663 Boyd, Mrs. F.....Res., 1736 Steiner St.
J 2622 Boyle, B.....Cafeteria, 460 Third St.
C 4309 Brace, Herbert M.....
.....Certified Public Accountant, 521 Chronicle Bldg.
C 1575 Brackett, W.W.....Res., 1451 Vallejo St.
S 3544 Bradbury, T. H. & Co.....Meat Market, 1803 Broderick St.
J 1616 Bradley, Milton Co.....School Supplies, 575 Market St.
C 1309 Bradshaw, Miss S. E., Christian Scientist, R. 406, Adams Bldg.
S 3531 Bradshaw, Miss S. E., C. H. D.....Res., 2063 Bush St.
C 1743 Bradshaw, Wm. R., Mgr.....Woolens, 154 Sutter St.
C 2586 Brady, Sturges & Co.....Real Estate, 75 Sutter St.
S 1066 Braidwood, Mrs. Katharine.....Res., 2140 Steiner St.
S 2319 Braissant, L., Dyeing & Cleaning Wks., 1338 Golden Gate Ave.
J 3544 Brand, Arthur.....Atty-at-Law, 808 Pacific Bldg.
C 4645 Brandon, F. D.....Atty-at-Law, 506 Cochrane Bldg.
C 4418 Brandt, Maurice.....Merchant Tailor, 200 Foxcroft Bldg.
S 3181 Bransford, E. M.....Stationery & Printing, 1986 Sutter St.
C 2506 Braue, F. G. Co.....Shipping, Comm., Ins., 207 Marine Bldg.
M 1394 Braun, C. L.....Merchant Tailor, 303 Noe St.
S 3682 Braun, George.....Res., 2219 Pine St.
J 3493 Braun-Knecht-Heimann Co., Assayers' Supplies & Industrial Chemicals.....576-584 Mission St.
S 3066 Braun, Mrs. Nellie.....Res., 1283 O'Farrell St.
C 1336 Bray, Angelo F.....Tailor, 112 Turk St.
C 1882 Bray Bros.....Grain and Beans, 210 Clay St.
C 4700 Brayton, C. C.....Mining Engineer, 307 Clunie Bldg.
J 1188 Bredell Composition Co.....
....Submarine & Ship Bottom Paints, 804 Pacific Bldg.
J 2539 Breeder & Sportsman.....Publisher, 366 Pacific Bldg.
C 2337 Breen & Kennedy.....Wholesale Liquors, 160 Pine St.

**Our Operators never get tired or cross. Their nerves are of steel.**

J 4173 Breen, Peter A.....804-810 Call Bldg.
C 1964 Breflakes, A.....Candy Store, 919 Kearny St.
C 4060 Breit, H.....Ladies' Tailor, 716 Van Ness Ave.
C 5815 Breite, W. W., Structural Engineer, 702 Thomas Clunie Bldg.
J 2043 Brener, Aron.....Res., 503 Turk St.
J 1247 Brennan & Kelly.....Atty-at-Law, 714 Pacific Bldg.
S 2224 Brenner Bros.....Druggists, 1401 Geary St.
S 3070 Brenner, Gustave.....Res., 2286 Jackson St.
S 2334 Brenner, I.....Res., 741 Laguna St.
C 3506 Bresse, G. L. & Co.....Real Estate, 414 Kohl Bldg.
M 2888 Brewery Workers' Union.....Union, 177 Capp St.
C 1602 Brewster, C. Union.....Lithographing, R. 2, 557 Clay St.
J 3611 Breyer & Co.....Whsle. Notions, 658 Mission St.
C 4371 Breyman, Mrs. M. C.....
.....Christian Scientist, R. 602-4 Oscar Luning Bldg.
C 4593 Brickwedel, Henry L.....Groceries, 901 North Point
J 2703 Bride, John R.....Atty-at-Law, 520 Metropolis Bk. Bldg.
C 4550 Brighton Beach Realty Co., Real Estate, 229 Montgomery St.
J 3452 Bristol Bay Packing Co.....R. 14, 95 Market St.
C 4799 Briston Grill.....Restaurant and Cafe, 419 O'Farrell St.
C 2040 Brittain & Co..Hardware and Sporting Goods, 940 Market St.
C 2060 Brittain & Co., Hardware & Sporting Goods, 942 Market St.
C 2985 Brittain, J. N.....Res., 1205 Leavenworth St.
C 4375 Brizzolara, L. & Sons.....
.....Coal, Charcoal and Wood, 117-119 Jackson St.
C 2860 Broadway Garage.....
.....Garage and Repairs, N. W. Cor. Broadway and Polk.
C 3058 Broadway Monumental Works.....
.....Marble & Granite, 768 Broadway St.
C 2484 Broadway Valley Meat Market.....894 Broadway St.
C 2788 Brocato, J. M.....Res., 569 Filbert St.
S 4011 Brock & Co.....Grocers, 3325 Sacramento St.
J 3536 Brod, A. H. Co., Inc.....
.....Meat Dept., Spreckals Mkt., 751 Market St.
J 1021 Brode Iron Works.....621 Howard St.
S 3544 Broderick Meat Market.....Meat Market, 1803 Broderick St.
S 2539 Broemmel's Prescription Pharmacy.....2501 California St.
C 4863 Brompton Apartments.....Apartment House, 1424 Polk St.
J 2072 Brooking Hotel & Apartments.....315 Fifth St.
J 2683 Brooklyn Hotel.....369 First St.
S 3506 Brooks, D. S.....Res., 1717 Vallejo St.
J 1800 Brooks-Follis Elec. Co....Elec. Appliances, 44-46 Second St.

C 3552 Brophy, Frank P.....Real Estate, 129 Sutter St.
J 1045 Brotherhood of Teamsters of S. F.....Union, 536 Bryant St.
M 1314 Brouillet Elec. Co., The.....
.....Contractors & Supply Dealers, 492 Castro St.
S 3765 Brower, H. O.....415 Pierce St.
S 3777 Brown, Mrs. A.....Res., 1027 Oak St.
J 1478 Brown, A. J.....Atty-at-Law, 704 Humboldt Bk. Bldg.
C 3647 Brown Bros. & Co.....
.....Men's Clothiers & Furnishers, 664-670 Market St.
J 1658 Brown, Charles & Sons, Crockery & Glassware, Hardware and House Furnishings.....871 Market St.
C 4643 Brown, Forman Co.....Wholesale Liquors, 705 Sansome St.
J 2727 Brown, I.....Tailor & Cleaner, 957 Mission St.
C 1763 Brown, James & Alexander., Colliery Props., 334 Russ Bldg.
C 4668 Brown, James, Mgr. Cal. Paper & Board Mills & Nat. Linwood Co.....310 California St.
J 4473 Brown, J. D.....Notary, 208 Humboldt Bk. Bldg.
S 2951 Brown, J. D.....Res., 1966 Vallejo St.
C 3360 Brown, Miss Nellie.....Res., 39 Washington Alley
J 2619 Brown & Nugent.....Wagon Makers, 534 Bryant St.
J 3557 Brown, O. K.....Whsle. Sale Furniture, 239 Pacific Bldg.
C 1720 Brown & Power, Inc.....
Stationers, Printers and Bookbinders, 327-35 California St.
J 2082 Brown, P. L.....Sign Painter, 43 Fourth St.
C 3522 Brown, Dr. Philip King.....Physician, 350 Post St.
J 1098 Brown, Ralph Co., The.....
..Whsle. Hardware, Sporting Goods, Etc., 224 Fifth St.
C 4056 Brown, Sam.....Real Estate, 1317 Stockton St.
C 2083 Brown, Strauss & Co., Bakers Supplies, 429-33 Washington St.
S 3246 Brown, W. C.....Saloon, 748 Laguna St.
C 1623 Brown-Walker-Simmons Co.....
.....Lands & Investment Securities, 612 Crocker Bldg.
J 1810 Brown, Wm. Engraving Co...Photo Engraver, 140 Second St.
C 1592 Browne.....Gowns, 202 Maskey Bldg.
J 2562 Browns' Galvanizing Works, Inc., Galvanizing, 116 King St.
J 1567 Broyer, A. B.....Broker, 1255 Market St.
C 4944 Bruce, Mrs. M. D.....Res., Apt. 11, 1340 Taylor St.
C 5948 Bruckman, John....Insurance Broker, 539 Mer. Exch. Bldg.
C 4727 Bruckner, Ph.....Furrier, 105 Grant Ave.
S 3629 Brugiuere & Eisen, Portrait Photographers, 1808 Franklin St.
C 1760 Brunner-Bach Co.....
Commercial Photographer, Rossiter Bldg., 47 Kearny St.

S 4319 Bruno, Chas.....Res., 507 Point Lobos Ave.
J 1966 Brunt, Walter N. Co., Printers & Badge Mfgs., 860 Mission St.
C 1381 Brusch, Wm...Whsle.-Retail Cigars, Etc., 403 Jackson St.
C 3911 Bruschera, C.....Res., 1446 Broadway St.
C 2744 Bruse, B. F. & Co...Groceries and Liquors, 2100 Larkin St.
C 1912 Bryan Commission Co...Butter, Eggs & Cheese, 349 Clay St.
C 5601 Buck, D. Z.....Mug Saloon, 501 Larkin St.
S 4022 Buck, D. Z.....Res., 226 Elm Ave.
J 3479 Buckley & Curtin.....Printers, 38 Mint Ave.
S 3939 Buckley, Mrs. T.....Res., 1301 Laguna St.
S 2242 Buddhist Mission....Rev. K. Uchida, Res., 1617 Gough St.
C 4740 Budd's Steak House.....Restaurant, 47 Stockton St.
S 3803 Buena Vista Wine Co.....Wines & Liquors, 468 Waller St.
J 2062 Buffalo Brewing Co., 125 King St., bet. Third & Fourth Sts.
J 1737 Buffalo Gasoline Motor Co.....215 Market St.
C 2658 Bugbee, Maxwell G.....Architect, 405 Wm. Wilson Bldg.
C 2525 Builders' Assn. of Cal.....Builders' Assn., 402 Kearny St.
J 1855 Bull, Franklin P.....Atty-at-Law, 805 Pacific Bldg.
J 1340 Bulletin, The, Business Mgr.....767 Market St.
J 1380 Bulletin, The Editorial Dept.. ..... 767 Market St.
J 1360 Bulletin, The, Advertising Dept.....767 Market St.
C 1349 Bullock & Jones Co.....
.....Tailors, Men's Furnishers, Post and Kearny Sts.
C 5622 Bullwinkel, H. G.....Saloon, 700 Polk St.
C 3774 Bulotti, A.....Whsle. Wines & Liquors, 532 Jackson St.
S 4275 Bunker, Geo., Gold Bar.....Saloon, 1500 Haight St.
S 2356 Burdell, Mrs. Roma.....Res., 556 Walnut Ave.
C 1958 Burgen, A. W.....Engineer, 222 Kearny St.
C 4979 Burke & O'Brien.....Contracting Plumbers, 819 Polk St.
S 3505 Burkheim, Mrs. R.....Res., 626 Grove St.
C 4336 Burks, C. W.....
....Sec. Chamber of Commerce, 1337-39 Mer. Exch. Bldg.
J 1073 Burlingame Grove Co.....1022 Monadnock Bldg.
C 2913 Burlingame Underwriters, The.....
.....Sec. of Burl. Tel. Type Co., 606 Chronicle Bldg.
C 3561 Burnham, A. P.....
.....Steel Engraving & Embossing, R. 4, 451 Bush St.
S 3875 Burnham, Mrs. Z. W.....Res., 873 Eddy St.
J 2031 Burns, Hugh.....Res., 241 Shipley St.

**Do not depend on your memory for the telephone number of a subscriber. Use this Directory.**

J 4027 Burns & Johnson.....Liquors, 16 Eighth St.
J 1790 Burns, W. J.....Detective, 512 Call Bldg.
C 3362 Burr, Miss Pansy.....Res., 45 Bartlett Alley
S 3773 Burress, O.....Res., 704 Turk St.
C 1865 Burridge, B. W., Gold, Silver and Nickel Plating, 451 Bush St.
J 1329 Burroughs Adding Machine Co.....
.....Adding Machines, 200 Kamm Bldg.
J 1299 Burtis, A. W.....Drayman, 84 Second St.
J 3830 Burton, Dr. B. T., Physician and Surgeon, 665-66 Pacific Bldg.
C 4433 Bush, Dr. Camillus.....Surgeon, R. 55, 126 Stockton St.
C 2566 Bush, Dr. C. G.....Dentist, 146 Grant Ave.
C 3347 Bush, J.....Res., 779 Commercial St.
C 2992 Bush, Joseph A.....Res., 1816 Hyde St.
J 1455 Bush Lamp Co.....
Mfrs. of Lamps, Lanterns and Reflectors, 1135 Mission St.
C 2446 Busteede, Anna C.....
....Multigraphing and Typewriting, 259 Montgomery St.
C 2007 Busteede, Anna C.....Res., 340 O'Farrell St.
J 1783 Busy Bee Shoe Co.....Boots and Shoes, 907 Market St.
C 3620 Butier & De Leon.....Com. Merchants, 386 Davis St.
J 2603 Butler Bros.....Whsle. Gen. Mdse., 5th Flr. 609 Mission St.
C 2393 Butler, John & Son.....
.....Whsle. and Retail Liquor Dealers, 554 Market St.
J 1630 Butler, Wood L., Real Estate & Building, 654 Pacific Bldg.
J 1970 Butte Engineering & Electric Co.....
Electrical Contractors & Lighting Fixt., 683 Howard St.
J 3464 Butterfield, H. N.....D. L. & W. R. R. Co., 209 Balboa Bldg.
C 1666 Butterworth, J. B.....Plumber, 2053 Polk St.
S 3977 Byers, Mrs. M.....Res., 1137 Golden Gate Ave.
S 3893 Byrne, Mrs. W. J.....Res., 2411 Webster St.
S 2028 Byrnes, D.....Res., 472 Oak St.
C 3553 Byrnes, John W.....Real Estate, 808 Mills Bldg.
J 2618 Byxbee & Clark Co.....Whsle. Lumber, 910 Balboa Bldg.

# C

J 2403 C. & P. Bar.....Saloon, 133 Second St.
C 2914 Cable Oyster Depot.....S. E. Cor. California and Polk Sts.
S 2470 Cabossel, John.....Meat Market, 2318 Fillmore St.
C 3465 Cacciatore, F. S.....Watchmaker, 352 Montgomery Ave.
C 5653 Cadenasso, Angelo..New Roma Hotel, Saloon, 2248 Powell St.

C 3840 Cadillac Hotel.....Hotel, 380 Eddy St.
C 3553 Cadwalader, G. L.....Real Estate, 808 Mills Bldg.
C 2944 Cafe Odeon.....Cafe, cor. Eddy & Market Sts.
C 2559 Cafe Wuerzburg, German Restaurant & Cafe, 399 Bush St.
C 3352 Cafe Zaza.....Saloon, 201 Montgomery Ave.
C 1954 Cafferata & Gotelli.....
.....Raviolis and Fresh Noodles, 700 Montgomery Ave.
C 4013 Cahen, Henry.....
....Mgr. American Fruit Product Co., 210 California St.
C 4511 Cahen & Kaufman.....Saloon & Restaurant, 225 Pine St.
C 5741 Cahen, Sig, Cigars and Smokers' Articles, 39 Montgomery St.
C 2327 Cahill, M. D.....Saloon, S. W. Cor. Hyde and N. Point.
J 3401 Cahill, N.....Res., 58 Rausch St.
J 2243 Caldwell, D. R....Mining Operator, 282-298 Monadnock Bldg.
J 2652 California Art Glass B. & C. Works.....768 Mission St.
J 2162 California Artistic Metal & Wire Co.....
.....Ornamental Iron Works, 349-65 Seventh St.
S 2327 California Auto Livery Co.....1143 G. Gate Ave.
J 1766 California Barrel Co.....509 Monadnock Bldg.
J 2153 California Blanket & Flannel Mills.....760 Mission St.
C 3968 California Blue Print Co., Blue Printing, 142 Sansome St.
J 4321 California Brush and Supply Co.....
.....Janitors' Supplies, 197 Jessie St.
J 1869 California-Calumet Copper Co., Mining, 995 Monadnock Bldg.
J 2134 California Casket Co., Undertakers Supplies, 959-65 Mission St.
J 2320 California College of Hairdressing.....
....Hairdressing and Beauty Culture, 967½ Market St.
C 3622 Cal. Credit Clothing Co.....59 Stockton St.
J 1825 California Dairy Kitchen.....Restaurant, 743 Market St.
J 3598 California Demokrat.....Newspaper, R. 1, Demokrat Bldg.
J 1642 California Derrick.....Newspaper, 646 Pacific Bldg.
J 1879 California Door Co., The, Doors and Windows, 43-45 Main St.
J 1545 California Electrical Construction Co.....680 Mission St.
J 3562 California Fig & Herb Bitters.....281-283 Natoma St.

HERCULES POLLI, Proprietor BANQUETS A SPECIALTY

THE OLD **COSMOS RESTAURANT**

BEST FRENCH DINNER IN TOWN 75 CENTS
COMMERCIAL LUNCH

Formerly of 317 Powell Street and 144 Mason Street

372 BUSH STREET, NEAR KEARNY
SAN FRANCISCO

J 3562 California Fig Products Co.....
....Mfgrs. Cal. Fig & Herb Bitters, 281-283 Natoma St.
S 3353 California Florist, The.....1451 Eddy St.
S 3393 California French Wine Co.....
Whsle. and Retail Liquor Dealers, 1797-1799 Union St.
C 2665 California Fruit Canners' Ass'n.....120 Market St.
C 4452 California Gas Fixture Co.....357-59 Ellis St.
C 3059 California Glue Works.....
.....Glue and Gelatin Mfrs., 1001 Mer. Ex. Bldg.
J 1372 California Greek Newspaper Co.....826 Folsom St.
J 3604 California Grinding Works.....
.....Grinding Works, 14 Lincoln Realty Bldg.
J 1348 California Hat Co.....Hat Works, 280-82 Minna St.
J 2648 California Home Building Loan Co.....
.....Building & Loan, 708 Call Bldg.
J 1581 California Ink Co., Printing Ink and Rollers, 33 Clementina St.
C 2473 Cal. International Detective Agency, Inc., 515 Phelan Bldg.
C 1055 California Jewelry Co.....Diamond Cutting, 150 Post St.
C 1061 Cal. Jewelry Co....Whol. Jewelers, 512 Mut. Sav. Bk. Bldg.
J 1735 California Kitchen.....Restaurant, 768 Second St.
J 2709 California Lands Association.....
.....Real Estate, 515-16-17 Pacific Bldg.
C 3922 California Lithograph Co., Inc.....509 Sansome St.
J 3425 California Machine Works.....Jobbing Shop, 25 Zoe St.
J 3636 Cal. Material Dealers' Ass'n.....706 Balboa Bldg.
J 4412 California Metal Trades Ass'n.....
.....Employers' Ass'n, 503 Market St.
J 1417 California Mill Co.....Planing Mill, 645-55 Bryant St.
C 3847 California Neckwear Co.....14 Sansome St.
C 2949 Cal. Nevada Con. Mining Co.....411 Phelan Bldg.
J 1872 California Notion & Toy Co.....555 Market St.
C 1832 California & Oregon Coast S. S. Co.....705 Lumberman Bldg.
C 4668 Cal. Paper & Board Mills.....
.....Mfgrs. Paper & Boards, 310 California St.
C 1687 California Peanut Co.....Nuts, Whlse., 235-9 Clay St.
J 1112 California Plate & Window Glass Co.....
.....Glass, 921-27 Folsom St.
C 2625 Cal. Pleating Co.....3rd Flr., 270 Sutter St.
C 1668 California Poultry Co., Inc., Branch, The.....
.....Poultry & Game, 968-70 Market St.
C 3528 California Reclamation Co., Dredging, 708 Mer. Exch. Bldg.
S 3888 California Restaurant.....Restaurant, 2824 California St.

J 2586 California Retail Grocers & Merchants Association.....
.....318-319 Sheldon Bldg.
J 1145 California Saw Works...Saw Manufacturers, 721 Brannan St.
J 1324 California Seed Co., Seeds & Nursery Stock, 221-23 Market St.
C 4982 California Selling Co.....Cal. Products, 203 California St.
J 2638 Cal. Society of Certified Public Acctnts., 741-5 Pacific Bldg.
C 2878 Cal. Special Messenger Service.....25 Turk St.
J 2678 California State Hotel.....Hotel, 176 Third St.
C 3685 California Theatre, Theatre.....
.....S. Side Broadway, bet, Stockton and Grant Sts.
S 2719 California Transfer Co.....1409-1419 Ellis St.
C 3770 California Uniform and Tailoring Co.....
.....Tailors, 287 O'Farrell St.
J 1659 California Watch Case Co.....
.....Watch Case Mfrs., 249 Pacific Bldg.
J 2505 California Water Supply Co.....Pumps, 567 Mission St.
J 2209 Cal. Women's Journal, Monthly.....507 Mission St.
J 2758 California Wrecking Co.....
.....Bldg. Wreckers, S. W. cor. Tenth & Mission Sts.
J 1716 Callaghan & Manetta....Contracting Plasterers, 344 Tenth St.
C 4701 Callahan R. Advertising.....Res., 1252 Hyde St.
J 3508 Callahan, R. E. Co.....
....Real Estate and Gen'l Brokers, 470 Monadnock Bldg.
C 4547 Callahan Sales System, The...Advertising, 1058 Phelan Bldg.
C 1332 Calonico, G.....Umbrella Factory, 424 Montgomery Ave.
C 3427 Calwell, Wm. L.....749 Phelan Bldg.
J 4152 Camera Craft Magazine.....713-15 Call Bldg.
C 4379 Cameron, A. & Co.....Real Estate, 714 Market St.
J 1743 Cameron, A. J.....Office, 33 Tehama St.
S 2424 Cameron, Mrs. Catherine.....Res., 301 Scott St.
C 2358 Cameron, The.....Rooming House, 570 O'Farrell St.
C 1494 Camey-Menne Office Supply Co.....
.....Office Supplies, 273 Russ Bldg.
S 2293 Camino, Louis.....Res., 1705 Greenwich St.
S 3695 Camitz, Albert A.....Res., 1164 Ellis St.
J 1630 Campbell, Archie.....Atty-at-Law, 654 Pacific Bldg.
J 1812 Campbell-Bosworth Machinery Co.....512 Williams Bldg.
S 4471 Campbell, E. Frank.....Res., 616 Baker St.
J 3920 Campe, Henry & Co., Inc.....
.....Wines & Liquors, Whsle., 123-31 Second St.
C 2587 Canata, G. & Co.....
Groceries, Wines & Liquors, 1193-1197 Montgomery St.

C 3314 Canepa, G.....Saloon, 450 Broadway St.
C 2492 Canessa Printing Co.....Printing, 635 Montgomery St.
J 1643 Cannaday, Wm. & Co....Brokers-Insurance, 503 Pacific Bldg.
C 3954 Cantrell, E. B..Machine Works, Auto Repairs, 1216 Larkin St.
S 3525 Cantrowith, A.....Cigars & Tobacco, 1600 Fillmore St.
C 3725 Capelle, Robert.....
...P. C. Agent N. German Lloyd S. S. Co., 250 Powell St.
S 4053 Capelli, M.....Res., 1712 Greenwich St.
S 3849 Capital Laundry.....1562 Geary St.
C 2894 Capitol Refining Co....Oil Refineries, 207 Hansford Bldg.
C 5748 Caprili, Lorenzo.....Res., 723B Green St.
C 2073 Capurro, N.....Res., 1347 Grant Ave.
J 2371 Caradoc Securities Co.....Fiscal Agents, 609 Pacific Bldg.
C 4874 Carcione, P.....Res., 718 Montgomery Ave.
C 3814 Card, C. W.....Physician, 5th Flr., 86 Post St.
S 2604 Carew & English.....Undertakers, 1618 Geary St.
C 4577 Carey, J. A.....Editor Adjuster, 279 Russ Bldg.
J 1315 Carley Drayage Co.....Draying, 26 Steuart St.
J 1756 Carling Hotel.....1154 Market St.
C 1755 Carlisle & Co., A.....Stationers and Printers, 251 Bush St.
C 4426 Carlisle, Keim & Co., Inc.....
.....Grain, Flour & Feed, 315-21 Mer. Ex. Bldg.
C 2733 Carlson Currier Co.....Silk Mfrs., 203 Adam Grant Bldg.
C 4938 Carlson, Dr. C. Hadley.....Physician, 725 Whitney Bldg.
S 2397 Carlton Apartments.....Apartment House, 771 Turk St.
J 1427 Carmel, The.....Hotel, 126 Third St.
C 1962 Carnahan, E. E. & Co....Masonry Contrs., 605 Luning Bldg.
S 3232 Carnation Saloon.....S. E. cor. Ellis & Fillmore Sts.
C 2851 Carpenter, Edgar.....Pres. Trop. Fruit Co., 618 Phelan Bldg.
C 3594 Carpenter & Hittell, Attorneys, Rm. 42, 602 California St.
C 1324 Carpentier, F. G., M. D.....
.....Physicians Supplies, 302 Harding Bldg.
C 3740 Carquinez Brick & Tile Co.....
.....Mfgrs. Brick & Tile, 259 Russ Bldg.
C 2363 Carr, R. H., Hansford Bar.....Saloon, 69 California St.

VALENTINE
FINE TAILORING
French, Spanish, Italian and German Spoken
Home Phone C 4427
187-189 O'Farrell, at Powell
THE ORIGINAL VALENTINE THE TAILOR. NO BRANCH.

S 3219 Carraine & Escude.....Wines & Liquors, 1871 Fillmore St.
C 2858 Carrau & Green.....Whsle. Jewelers, 112 Kearny St.
C 3340 Carrey, Alice.....Res., 14 Bartlett Alley
C 2482 Carriere, C.....Fruits & Vegetables, 715 Broadway St.
S 3376 Carroll, C. M.....Res., 638 Fell St.
S 3476 Carroll, J.....Res., 536 Oak St.
C 2351 Carroll, Jas. F.....Saloon, 66 Market St.
S 4015 Carroll, J. M.....Res., 1379 O'Farrell St.
C 3965 Carroll, Paul T., Sole Agt. Knox-Carroll Hats, 708 Market St.
S 2596 Carroll & Tilton & Co.....
.....Clothiers & Furnishers, 1440-46 Fillmore St.
J 1027 Carroll & Tilton & Co.....
.....Clothiers & Furnishers, 733-737 Market St.
S 3477 Carson, Olive F. (M. D. Op. D.).....
.....Res., 1310 Golden Gate Ave.
C 3645 Cartan, McCarthy & Co.....
..Whsle. Liquors, S. E. cor. Battery and Commercial Sts.
C 2430 Carter, The.....Rooming House, 215 O'Farrell St.
J 2384 Carter & Foley.....Architects, Engineers, 1606 Call Bldg.
S 3966 Carter, Mrs. M. L.....Res., 1792 Sutter St.
J 3534 Carterra Contracting Co., Inc.....
.....Contractors-Concrete, 405 Williams Bldg.
J 1648 Cartwright Draying Co.....Draying, Main & Mission Sts.
S 2234 Cary, Mrs. T. E.....Hotel, 986 Ellis St.
S 1051 Casa Loma.....Apartment House, 610 Fillmore St.
C 2067 Casaccia, Julius.....Res., 1113 Clay St.
M 1406 Cascade Bottling Works, N. E. cor. Eighteenth & Florida Sts.
C 4636 Cascade Hydraulic Mining Company, The.....
.....414 Oscar Luning Bldg.
J 2706 Casey, E. J.....Real Estate, 316-17 Metropolis Bank Bldg.
S 3974 Casey, J. J.....Res., 719 Grove St.
C 3942 Cashel, Miss Kate.....Res., 1637 Washington St.
C 1334 Casini Poultry Co.....543-5 Sansome St.
J 1849 Cassaretto, John.....
.....Gravel & Crushed Rock, Foot Third & Channel Sts.
J 3849 Cassaretto, John.....Gravel & Crushed Rock, 345 Berry St.
S 3011 Cassell, A.....Ladies Tailor, 2064½ Sutter St.
C 4824 Cassemer, V. J.....Res., 1545 California St.
C 2367 Casserly, Eugene.....Saloon, 98 Market St.

**If connection is made, it is absolutely impossible for a third party to get in on your line.**

J 3444 Casserly, John B.....Atty-at-Law, 951 Pacific Bldg.
C 2689 Cassinelli, A. & Co., Com. Merchants, 122 Washington St.
S 4073 Casson, Mme. P., White House French Laundry, 2549 Clay St.
S 2745 Cassou, Mme. H.....Res., 2985 Clay St.
C 1631 Cassriel, Henry.....Jeweler, 412 Market St.
J 2422 Castle, The.....Saloon, 250 East St.
C 1922 Castle Bros., Wolf & Sons.....
.....Importers and Exporters, 245 Drumm St.
S 2819 Castro, P. J.....Res., 1806 Geary St.
J 3610 Caswell, Geo. W. Co., Tea, Coffee and Spices, 530 Folsom St.
C 4601 Cavalli, Geo. F.....Notary Public, 608 Montgomery St.
C 1353 Cecil Realty Co.....Real Estate, 949 Phelan Bldg.
C 1465 Celle, G. B. & Co.....Macaroni Factory, 1712 Stockton St.
J 3563 Centennial Consolidated Mines Co.....
.....Brokers, 846 Monadnock Bldg.
C 5948 Centennial Mill Co.....Export Millers, 539 Mer. Exch. Bldg.
J 2589 Central Cafe, The.....Restaurant, 564 Third St.
J 1047 Central Coal Co.....Coal, Wood & Coke, 101 Folsom St.
J 1594 Central Electric Co.....
.....Electrical Contracting, 219 Buliders' Exchange
S 3806 Central Garage.....S. E. cor. Geary & Steiner Sts.
M 1841 Central Iron Works.....631 Florida St.
C 3071 Central Loan Co., Inc.....31 Eddy St.
J 1113 Central Lumber Co.....Lumber Dealers, 21 Eleventh St.
S 2306 Central Market.....Meat Market, 2244-48 Fillmore St.
J 2283 Central Plumbing Supply Co.....
.....Plumbing Supplies, 1489-91 Market St.
C 5536 Central Securities Co.....333 Grant Ave.
C 3812 Central Transfer Co.....711 Larkin St.
C 2871 Central Trust Co.....Bankers, 532 Market St.
C 3710 Central Turkish Cafe, New.....Cafe, 680 Clay St.
C 4832 Ceresa, Mrs. E.....Res., 927½ Pacific St.
S 3121 Cerf, Marcel E.....Res., 2738 Pierce St.
C 3319 Cerka, S.....Restaurant, 915 Kearny St.
C 2518 Cerruti Mercantile Co., The.....
.....Whsle. Wines and Liquors, 537-543 Front St.
C 1052 Cevasco, E. J.....Prop. La Voce Del Popolo, 632 Montg'y St.
C 4336 Chamber of Commerce of San Francisco.....
.....1337-39 Mer. Exchange Bldg.
J 2133 Chamberlain, H. W., Corporation Sec'y., 747-49 Pacific Bldg.
J 2133 Chamberlain, W. H.....
Mgr. Wave Power & Electric Co., 747-49 Pacific Bldg.

J 2638 Chamberlain, W. H.....Atty-at-Law, 741-5 Pacific Bldg.
C 4875 Chamberlain, Wm.....Advertising, 203 Luning Bldg.
S 3024 Chamberlin, Mrs. Kathryn S.....Res., 2052 Bush St.
C 3626 Champion Wind Shield Mfg. Co., Inc.....
.....Wind Shields, 510-512 Turk St.
J 1600 Channel Tug Co.....Wharf, Foot Third St.
C 1852 Chantilly, The.....Cafe, 342-50 Sutter St.
C 3468 Chantilly Hotel.....Hotel, 342-50 Sutter St.
S 4388 Chapelon, Miss Florence.....Res., 1639A Fulton St.
C 2924 Chapman, E. C.....Atty-at-Law, R. 611, Mills Bldg.
J 3706 Chapman, R. S.....Fire Protection, 400 Golden Gate Ave.
C 4525 Chapman & Wilberforce, Wines & Liquors, 705-7 Sansome St.
C 5717 Chapman, W. H.....Atty-at-Law, 407-12 Foxcroft Bldg.
S 3778 Chappell, Chas. M.....Res., Apt. 19, 945 Golden Gate Ave.
C 2035 Charlemagne Apartments.....1035 Geary St.
S 4288 Charleston, Geo. F..... Res., 1619 Fulton St.
J 1955 Charlies Fly Trap Restaurant.....507 Market St.
C 1624 Charmak, Abe.....Cigar Dealer, 100 Bush St.
S 2086 Chase, O. E.....Res., 406 Haight St.
J 1263 Chase's Red Front.....Clothing, 238-40 Third St.
J 3443 Chassagne, L. & Co.....
.....Wine and Liquor Merchants, 231-33 Fourth St.
S 3317 Chelini, J. & Co.....Fruits & Vegetables, 482 Haight St.
J 1429 Cheney, G. Brete, Advertising Agency, 516 Commercial Bldg.
C 4558 Cherry's, Ready to Wear Clothing on Credit, 246 Phelan Bldg.
J 2862 Chess, Edw. J., Stationery & Art Goods, 217 Commercial Bldg.
J 1277 Chevalier Co., The F.....Liquors, 246-56 Mission St.
C 4829 Chiappa, A.....Res., 1311 Grant Ave.
S 3729 Chiba, R.....Res., 1837 Bush St.
C 2986 Chicago- Milwaukee & St. Paul Ry....Railway, 22 Powell St.
J 1129 Chicago Tailoring Co.....Ladies Tailors, 969 Market St.
C 4473 Chickering & Gregory, Attys-at-Law, 1232 Mer. Exch. Bldg.
J 1231 Chico Grill.....Cafe and Restaurant, 206-8 Fourth St.
S 2255 Child Bros.....Coke, Coal & Charcoal, 1925 Bush St.
S 3068 Children's Hospital Graduate Nurses Club..2270 Sutter St.

YOSEMITE VALLEY

Open All Year—Quick,
Short, Easy Trip, via

SOUTHERN PACIFIC

C 1449 Childs, Elmer E.....Architect, 944 Phelan Bldg.
J 2805 Chilson Automatic Plow & Traction Manufacturing Co....
.....809 Commercial Bldg.
S 2350 China Chop Suey.....Restaurant, 1538 Geary St.

## CHINATOWN—See List at Back of Book.

S 2803 Chinese Employment Office.....1748 Sutter St.
J 1944 Chiossi, Geo. H.....Real Estate Broker, 952 Pacific Bldg.
C 4632 Chipman, W. F.....Real Estate, 654-6 Market St.
C 4713 Chiuda & Tonneson, Com. Merchants, 308-12 Washington St.
C 2561 Chort & Casaccia.....Cafe Lafayette, 357-59 Grant Ave.
C 5717 Chretien, J. M.....Atty-at-Law, 68 Post St.
J 2121 Christensen, B. R.....Architect, 754 Pacific Bldg.
C 3906 Christensen, C.....Res., 1046 Kearny St.
J 1519 Christensen & Fallon.....Hay & Grain, 1305 Folsom St.
S 2836 Christenson, G. M.....Res., 792 Hayes St.
S 2225 Christy & Wise, Wines & Liquors, Whsle., 778 McAllister St.
C 2801 Chun York.....Res., 1064 Stockton St.
C 4910 Church, D. C.....Res., 1127 Hyde St.
S 2445 Chutes, The.....Amusement Park, Fillmore & Eddy Sts.
S 2542 Cianciolo, Mitchell...Clover Fish Market, 2019 Fillmore St.
C 2549 Citizens Insurance Co.....3rd Flr. Halsey Bldg.
J 1978 City Abstract Co...Searchers of Records, 67 City Hall Ave.
C 3463 City Collection Agency.....515 Westbank Bldg.
J 4452 City Commercial Co.....
Stationery, Printing & Bookbinding, 509-511 Howard St.
S 2372 City & County Hospital Graduate Nurses Home.....
..... 2400 Fillmore St.

### CITY AND COUNTY OF SAN FRANCISCO.

J 3624 Assessor, 224 McAllister St.
C 4042 Bush St. Police Station, 1422 Bush St.
J 2736 Civil Service Commission, 512 Grant Bldg.
J 2738 Election Commission, R. 112, City Hall.
C 4036 Harbor Police Station, cor. Drumm & Commercial Sts.
S 3309 North End Police Station, 3118 Fillmore St.
S 3310 O'Farrell St. Police Station, 2117 O'Farrell St.
S 4452 Park Commission, Park Lodge, Golden Gate Park
C 3705 Park Commission, 362 Mills Bldg.
C 3707 Playground Commission, Pine & Larkin Sts.
C 3704 Police Court Dept. 1, Hall of Justice.

CITY AND COUNTY OF SAN FRANCISCO.

C 3702 Police Court Dept. 2, Hall of Justice.
C 3703 Police Court Dept. 3, Hall of Justice.
C 3701 Police Court Dept. 4, Hall of Justice.
C 3706 Public Library, 1457 Powell St.
M 2458 Public Library, Sixteenth and Pond Sts.
J 2739 Recorder, Hall of Records.
J 2734 Reporters' Room, R. 614 Grant Bldg.
J 2737 San Francisco Law Library, 805 Grant Bldg.
J 2732 Sheriff, 122 McAllister St.
J 2752 Southern Police Station, 130 Clara St.
J 2733 Tax Collector, 240 McAllister St.

C 1632 City Electric Co.....347 Grant Ave.
J 1733 City Hall Printing Co.....Printers, 96 Minna St.
C 3744 City of Hamburg Co.....Produce, 118 Oregon St.
C 4500 City of Paris Dry Goods Co.....Geary & Stockton Sts.
C 4685 City of Paris Renovatory.....
.....Cleaning & Dyeing, 741 O'Farrell St.
J 1239 City of Peking.....Ladies Furnishings, 971 Market St.
J 1813 City Printing Co.....Printers, 901 Williams Bldg.
C 3527 City Street Improvement Co.....
.....Gen. Contractors, 306-14 Mer. Exch. Bldg.
S 2729 City Transfer Co.....1685 Ellis St.
S 2640 Clam Market.....Clams & Fish, 1813 Sutter St.
J 2516 Clancy & Cambiano.....Planing Mill, 239 Brannan St.
S 3623 Clark, Mrs. A. C.....Res., 746 Turk St.
S 2442 Clark, Mrs. B.....Res., 1707 Buchanan St.
S 4067 Clark, Mrs. B. J.....Res., 2766 Franklin St.
S 2318 Clark & Booth.....Undertakers, 2198 Geary St.
S 3552 Clark, C. D.....Res., 515 Octavia St.
J 1929 Clark, Dr. Chas., Physician and Surgeon, 524 Pacific Bldg.
C 1028 Clark, E. C....Shipping & Commission, 131 Hansford Bldg.
M 2358 Clark, F. H.....Groceries, 2155 Mission St.
J 2352 Clark-Gandion Co., Trusses & Rubber Goods, 1108 Market St.
J 1739 Clark, J. A., Mgr. Com. Prom. & Advtg. Co., 537 Pacific Bldg.
S 4084 Clark, Mrs. M.....Res., 1050 Ellis St.
C 3937 Clark, M. T. Company, General Contractors, 917 Phelan Bldg.
J 2830 Clark, N. & Sons.....Terra Cotta Stoneware, 19 Speaf St.
C 1050 Clark Wise & Co.....Pianos and Music, 233 Grant Ave.

**Take off Receiver before making call. When you have finished one call, hang up Receiver before calling again.**

J 2907 Clarke, D. Ross.....Contractor, 708 Pacific Bldg.
C 4646 Clarke & O'Brien, Bond Dealers, 721 First National Bk. Bldg.
S 2652 Clarke's Bakery & Cafe, Bakery & Cafe, 439-441 Van Ness Ave.
C 3783 Classique.....Hair Dressing Parlors, 172-174 Eddy St.
C 1454 Clausen, C. O.....Architect, 725 Phelan Bldg.
C 2383 Clauson, Gus E.....Saloon, 346 Drumm St.
S 2967 Clauss, Jacob.....Meats, 1919 Fillmore St.
C 3593 Clayburgh Bros.....Silks, 25-27 Sansome St.
C 1843 Clear Lake Townsite Co.....Real Estate, 504 Market St.
S 3217 Cleaver & Barbee, Saloon, S. E. cor. Sutter and Steiner Sts.
C 1633 Clement, A. G.....Tailor, 270 Market St.
C 4351 Cleve, C. & Co.....
....Ladies Muslin Underwear, 3rd Flr., 142 Sansome St.
J 1531 Cleveland Faucet Co., The.....Pumps-Beer, 111 Turk St.
C 3835 Cliffton Apartments.....Apt. House, 1436 California St.
S 3551 Clifton, Mrs. H.....Res., 1814 Devisadero St.
S 2377 Cline, Mrs. S. E.....Res., 749 Hayes St.
J 2671 Clot & Crist Machine Co.....
.....Gen. Machine Works, 940 Bryant St.
S 3357 Clover Creamery.....Dairy Produce, 2019 Fillmore St.
J 2628 Clover, John H. Co., Engrs. and Contractors, 682 Howard St.
C 3687 Club Pool & Billiard Parlor.....2032-6 Polk St.
S 3012 Club Stables, The.....Livery Stable, 316 Fulton St.
S 2661 Coady & Koster.....Carpenters & Builders, 1772 Union St.
C 1035 Coast Banker Pub. Co., Inc.....Publishing, 321-22 Mills Bldg.
J 1131 Coast Electrical Works, Electrical Apparatus, 221A Minna St.
C 5536 Coast Securities Co.....333 Grant Ave.
C 1726 Coast Typewriter Supply Co.....
.....Typewriter Supplies, R. 219-23, 660 Market St.
C 2816 Coats & Williamson, Livestock Dealers, 301 Wm. Wilson Bldg.
C 4931 Cochrane, Dr. E. O.....Dentist, 605 Elkan Gunst Bldg.
C 4645 Cochrane, James W...Atty-at-Law, 506-7-8 Cochrane Bldg.
J 3442 Coffey, Alfred I.....Architect, 314 Humboldt Bk. Bldg.
C 3857 Coffey, Edward I.....Atty-at-Law, 558 Mills Bldg.
C 3857 Coffey, Jeremiah V.....Atty-at-Law, 558 Mills Bldg.
J 1228 Coffin, E. M. Co.....Electricians, 53 Second St.
J 2517 Coghlin, Thos. E.....Art Cafe, 1152 Market St.
S 3636 Cohen, H.....Res., 2901 Baker St.
S 3148 Cohen, Mrs. Theo.....Res., 2438 Clay St.
C 1471 Cohn, Alfred H.....Ladies Tailor, 1006 Sutter St.
S 2838 Cohn, Mrs. B.....Res., 1303 Franklin St.
C 1474 Cohn, Newton G. & Co.....Real Es. and Ins., 147 Sutter St.

S 2530 Cohn, Samuel.....Grocer, 1652 Bush St.
S 2887 Cohn, S. D.....Res., 2353 Pcst St.
S 4187 Colby, H. H.....Res., 414 Central Ave.
S 3925 Colby, Safford K.....Res., 2201 Scott St.
J 1400 Cole, John R. Co.....Mfg. Agts., 766-770 Folsom St.
S 1091 Cole, S.....Tailor, 1119 Golden Gate Ave.
S 2905 Coleman, Mrs. E.....Res., 1443 Fillmore St.
C 3093 Coles, Charles P....Broker-Mdse., 15 Warren Payne Bldg.
C 2832 Colhouer, C. S.....
Mgr. N. Amer. Hospital Assn., 517 Mech. Sav. Bk. Bldg.
J 2708 Coliseum Amusement Co.....Exec. Offices, 773 Market St.
C 2837 Collarino, L. W.....Watchmaker, 65 Montgomery Ave.
C 2027 Collarino, L. W.....Res., 66 Lincoln St.
C 2006 Collett, A. V.....Res., 1243 Green St.
J 2210 Collett Bros.....Printers, 318 Grace Bldg.
J 3610 Collier, Robert H.....Teas & Coffee, 530 Folsom St.
C 3801 Collins, Chas. J.....Hatter, 906 Market St.
S 3650 Collins, Miss Cora L....Res., Apt. 3, 945 Golden Gate Ave.
C 4631 Collims, D. Edward.....
.....Pres. Amador Marble Co., 510 Crocker Bldg.
J 1593 Collins, D. J.....Groceries, 1114 Bryant St.
J 2153 Collins, J. W.....760 Mission St.
C 1861 Collins, J. W.....Res., 1185 Vallejo St.
C 2575 Collins, M. V.....
.....Notary and Shorthand Reporter, 430 California St.
C 4403 Collins, W. P.....Res., 1640 Clay St.
C 2876 Colman Co.....Hatters, 780 Market St.
C 4557 Colman Co.....Hatters, 343 Montgomery St.
C 2710 Colman, Clarence Co.....Insurance-Fire, 573 California St.
C 3578 Colman, H.....Prop. The Ford, 1507 California St.
J 2588 Colness, John.....Tailor, 387 Golden Gate Ave.
C 4758 Colombo Market Comm. Co.....
.....Fruits & Vegetables, 604-606 Front St.
C 1593 Colombo Market Seed Co., Whsle and Retail, 614 Front St.
J 2251 Colonial Cleaning & Dye Works.....305 Turk St.
C 3879 Colonial Club.....2nd Flr., 207 Powell St.
J 1428 Colorado House.....Hotel, 114 Third St.
J 3510 Colston, James E.....Atty-at-Law, 437 Pacific Bldg.
J 1192 Colton Dairy Lunch & Delicatessen.....216 Third St.

**Automatic service is just as rapid by night as by day. Our Operators neither sleep nor eat.**

C 4620 Columbia Apartments.....Apartment House, 743 Polk St.
J 1808 Columbia Machine Works, Gen. Machine Wks., 215 Spear St.
C 4666 Columbia Marble Co., The.....
.....Marble Mfgrs., 201-202 Hansford Block
J 1959 Columbia Realty Co.....
.....Real Estate & Business Brokers, 215 Grace Bldg.
C 3453 Columbian National Life Ins. Co.....
.....405-13 First National Bank Bldg.
C 2642 Columbus Laundry.....1627-37 Powell St.
C 2417 Columbus Paste Co.....Paste Mfrs., 425-27 Jackson St.
C 3031 Columbus Savings & Loan Society..Bank, 700 Montgomery St.
M 1029 Colusa Sandstone Co., Contractors, Potrero Ave. & Division.
J 1518 Commercial Acetylene Co.....247-249 Monadnock Bldg.
J 1224 Commercial Art Co.....
.....Designers & Illustrators, 3rd Flr., 53 Third St.
J 2765 Commercial Audit Co.....
.....Business Brokers, 319 Metropolis Bk. Bldg.
C 2381 Commercial Bar.....Saloon, 359 Bush St.
J 2677 Commercial Exchange.....Brokers, 369 Monadnock Bldg.
C 1506 Commercial News.....Newspaper, 527 Commercial St.
J 1739 Commercial Promotion & Advtg. Co.....537 Pacific Bldg.
C 4511 Commercial Restaurant.....225 Pine St.
J 2006 Commercial Supply Co.....Filing Cabinets, 75 Fourth St.
C 3914 Compagno, E.....Res., Apt. 2, 1461 California St.
J 1217 Comptometer, The...Adding Machines, 349 Monadnock Bldg.
C 1856 Condon & Band.....Plumbers, 318 Ellis St.
J 1044 Condon, E. B.....965-66 Pacific Bldg.
J 1946 Condos, A.....Tailor, 304 Fourth St.
J 1022 Conens & Wuesthoff.....Machinists, 704 Bryant St.
J 2592 Conger & McLean.....Mfgrs. Agents, 503 Kamm Bldg.
S 3140 Conklin Bros.....Carpet Cleaning & Laying, 2400 Geary St.
J 3444 Conlan, Jas. G.....Atty-at-Law, 951 Pacific Bldg.
C 1001 Conlin, E. F.....Atty-at-Law, 544-46 Mills Bldg.
J 2341 Conlin & Roberts.....Sheet Metal Works, 410 Natoma St.
J 2021 Conner, W. R.....Res., 328 Fourth St.
C 1350 Connolly, George A.....Atty-at-Law, 407 Mills Bldg.
C 1741 Connor, Miss Ida E.....Millinery, 1504 Polk St.
S 2418 Consani, R. M.....Meat Market, 342 Devisadero St.
J 2504 Consolidated Electric Appliance Co., Ltd.....75-9 Ninth St.
C 3970 Constantine, S.....Prop. Maison Tortoni, 362 Geary St.
J 2702 Constantinople, The.....Restaurant, 84 Ninth St.
J 1443 Consumers Ice Co.....Ice, 436-48 Eighth St.

M 2585 Continental Bedding Mfg. Co.....
West side of Bryant St., bet. Fifteenth and Sixteenth Sts.
J 2561 Continental Building & Loan Association.....1 Taylor St.
J 2743 Continental Caoutchouc Co., Automobile Tires, 543 Market St.
J 3803 Continental Fireproofing Co., Inc.....
.....Gen. Contracting, R. 1011, Balboa Bldg.
C 4341 Continental Tailoring Co.....358 Market St.
C 2651 Cook, Carroll.....Atty-at-Law, 1603 Chronicle Bldg.
C 3523 Cook, Finlay.....Atty-at-Law, 363-369 Russ Bldg.
C 4954 Cook, Mrs. G.....Res., 215 Kearny St.
J 1833 Cook, H. N. Belting Co...Belts & Belting, 317 Howard St.
C 1761 Cooper Advertising Co.....20 Montgomery St.
J 2545 Cooper, C. R.....Store and Office Fitting, 406 Larkin St.
S 2820 Cooper, C. R.....Res., 1002A Golden Gate Ave.
C 2690 Cooper, Mrs. N. B.....Res., Apt. 4, 1418 Leavenworth St.
C 4921 Cooper Primary School, Greenwich bet. Jones and Leav. Sts.
S 2909 Cooper, Dr. Sarshel D.....Res., 1800 Buchanan St.
J 1689 Cooper, T. J...Blacksmith & Wagonmaker, 567 Seventh St.
C 1032 Co-Operative Colonization Society.....304 Luning Bldg.
C 4537 Co-Operative Land & Trust Co., Real Est., 246 Russ Bldg.
J 3499 Co-operative Marble & Masonic Co.....510-14 Brannan St.
J 2328 Copa de Oro Mining & Milling Co.....
.....Mining Brokers, 310 Metropolis Bk. Bldg.
J 1739 Copeland, J. L.....Atty-at-Law, 537 Pacific Bldg.
S 2067 Copeland, Mrs. M.....Res., 1039 Franklin St.
C 3331 Coppa, Liquor Store The.....
.....Wholesale and Retail Liquors, 681 Broadway St.
S 3553 Coppersmith, Mrs. M.....Res., 792 Haight St.
C 3517 Cora, A., Inc.....Importers, 209 Montgomery Bldg.
S 3008 Corbett, Joe.....Cigars & Tobacco, 503 Haight St.
S 2822 Corbett, T.....Res., 1075 Fell St.
J 2565 Corbett's, Tom.....271 Stevenson St.
S 3273 Corbett's Tom.....1517 Ellis St.
C 4590 Cormac, T. E. K.....Atty-at-Law, 25 California St.
J 2424 Cornelius, Fred F.....Saloon, 18 Folsom St.
C 1925 Cornils, Henry.....Tailor, 106-7 Columbian Bldg.
J 1711 Cornish, Frank V.....Atty-at-Law, 618 Monadnock Bldg.
J 2418 Corona Saloon.....Saloon, 627 Mission St.
C 1017 Coronado, The.....Saloon, 202 Ellis St.
C 1995 Corriea Produce Co., Comm. Merchants, 121 Washington St.
C 4656 Corso, J.....Barber Shop, 534 Sansome St.
J 2631 Corwin, H. G.....Architect, 278-82 Monadnock Bldg.

C 2445 Cosmos Cafe, The.....658 Market St.
C 1517 Costa Bros.....
Granucci Groc. Co., The New, N. E. Cor. Grant Ave. & Vall
C 4837 Costa, L. P.....Res., 924 Vallejo St.
J 1592 Costalupes & Dalkas.....Groceries, 1014 Bryant St.
S 2808 Costamagna, F. & Co.....
.....Fruits & Vegetables, 1049 Golden Gate Ave.
S 2525 Costello Auto Renting Co., Auto Renting....547 Fulton St.
J 2319 Cotton, Ethel...Studio of Expression, R. 105, 1112 Market St.
C 1345 Coughlin's Drayage & Transfer Co.....
.....Transferring & Draying, 28 Jackson St.
C 4551 Courteney, A. A.....
Lumber, Shingles, Box Shooks, 524 Santa Marina Bldg.
S 2089 Courtney, C. D....Carriages & Wagon Maker, 565 Grove St.
C 2624 Courvoisier, E. B.....Pictures & Frames, 431 Sutter St.
J 2095 Cowell, Henry, Lime & Cement Co.....
.....Lime and Cement, 95 Market St.
C 4566 Cowell, Zeus & Lott.....
.....Engineers and Builders, 417 Mech. Sav. Bank Bldg.
J 1142 Cowen-Heineberg Co., Importers & Exporters, 365-7 Market St.
J 3448 Cowles, Elmer R.....Mfr. Agent, 510 Commercial Bldg.
S 3924 Cox, Miss A. F.....Res., 1940 Vallejo St.
J 1482 Cox & Co.....Real Estate, 209 Monadnock Bldg.
C 2627 Cox & Keller.....Real Estate & Insurance, 157 Sutter St.
C 2909 Coxhead, Almeric .....
..Architect, 4th Flr., Home Tel. Bldg., 333 Grant Ave.
C 2908 Coxhead, Ernest.....
..Architect, 4th Flr., Home Tel. Bldg., 333 Grant Ave.
S 2721 Crabtree, G. L.....High Grade Stables, 1375 Eddy St.
C 4643 Craig, J. M.....Mgr. Brown, Forman Co., 705 Sansome St.
S 2734 Craig & Mosher.....Solar Printers, 2245 Post St.
J 1683 Craig, Woodson L.....Mfrs. Agent, 302 Williams Bldg.
C 3413 Crane, Fannie.....Millinery, 285 O'Farrell St.
S 2410 Crane, Mrs. Fannie.....Res., 1423 O'Farrell St.
C 2868 Cranston Co.....Real Est. and Ins., 375 Bush St.
J 1187 Cranwell, A. & Co.....
Jewelers & Auctioneers, S. W. cor. Beale & Market St.
C 3543 Crawford Shoe Store.....956 Market St.
J 4173 Creditors Adjustment Co.....804-810 Call Bldg.

**Report in writing to DIRECTORY DEPARTMENT, any errors in names or location.**

C 3056 Crescent Social Club.....712 Westbank Bldg.
S 3013 Crescent Upholstering Co., Upholstering, 1619A Devisadero St.
C 5621 Crespino & Franchi.....Saloon, 220 Montgomery Ave.
J 3465 Cribben & Sexton Co.....Stoves & Ranges, 787 Brannan St.
C 5716 Crichton & Arques.....Shipping, Rm. 5, 116 California St.
J 2213 Crist, Wiley F.....Atty-at-Law, 953 Monadnock Bldg.
C 5803 Criterion, The .....
.....Hammermann & McClain, Saloon, 131 O'Farrell St.
C 3038 Croce & Beccuti.....Winery, 720 Pacific St.
C 3860 Crocker, A. & Co.....Hosiery & Underwear, 21 Sansome St.
C 3550 Crocker, H. S. & Co.....Manfg. Stationers, 460 Market St.
J 3550 Crocker, H. S. & Co., Manfg. Stationers, 230-240 Brannan St.
C 1820 Crook Audit Co., The.....
L. R. Crook, Mgr., Public Accountants, 518 Clunie Bldg.
S 2294 Crossman, Mrs. D. B.....Res., 1919 Post St.
J 1653 Crossman, Mrs. Fred.....Res., 353 Eighth St.
S 2295 Crothers, R. A.....Res., 1909 Clay St.
C 2817 Crowley, E. D. Co.....
.....Constructing Engineers, 403 Wm. Wilson Bldg.
J 3687 Crowley, J. B.....Notions, 5th Flr. Aronson Bldg.
C 2364 Crowley, J. F.....Saloon, 29 Mason St.
C 1706 Crowley, T. J.....Atty-at-Law, 509-11 Chronicle Bldg.
J 1075 Crown Cork & Seal Co., The., Corks & Seals, 671 Howard St.
J 2640 Crown Distilleries Co.....
.....(Wines & Liquors) Whsle., 19-29 Minna St.
C 2666 Crown Drug Co., Inc.....Druggists, 958 Market St.
J 3505 Crown Realty Co.....Real Estate, 581 Monadnock Bldg.
S 2641 Crow's Landing Creamerie.....1080 McAllister St.
S 2796 Crozier, H. W.....Res., 1954 Buchanan St.
S 3724 Crum, Geo. W.....Res., 2637 Clay St.
S 4007 Crumlich, Mrs. M.....Res., 938 Fillmore St.
S 2913 Crystal, The.....Hotel, 571 McAllister St.
J 1043 Crystal Water Power Co., Inc.....208-10 Pacific Bldg.
S 3198 Culbreth, R. E.....Res., 1921 Fillmore St.
C 4445 Cunard Steamship Co.....Passenger Dept., 42 Powell St.
J 1264 Cunningham, Curtis & Welch, Stationers, 561-65 Market St.
S 2273 Cunningham, Mrs. Marie.....Res., 1394 McAllister St.
J 3417 Cupertino Wine Co.....559 Pacific Bldg.
C 3708 Cupid Special Messenger Service.....14 Washington Alley
C 3538 Cupples, Samuel.....Wooden Ware Co., 308 Marvin Bldg.
C 3481 Curley, Jos. T.....Atty-at-Law, 215-23 Clunie Bldg.
S 3567 Currier, Mrs. C. H.....Res., 816A Grove St.

J 2016 Curtice, F. W.....Res., 1258 Howard St.
J 2535 Curtin, D. A., Mercantile Collections & Adjustments....
.....601 Monadnock Bldg.
S 2349 Curtis, E.....Auctioneer, 1545 Pine St.
J 2014 Curtis, Mrs. Mary.....Res., 241½ Shipley St.
J 1717 Curtis Printing Co.....Printers, 225 Minna St.
C 1822 Curtis, Wm. A. Co.....
.....Whsle. Beans, Potatoes, Onions, 310 Clay St.
C 5678 Custom House Exch.....Saloon, 500 Battery St.
J 4077 Cutter Bar, The.....Saloon, 709 Market St.
C 1622 Cutter, E. B. & Co., Grain Dealers, 636 Merchants Ex. Bldg.
C 2948 Cutting, Francis.....510 Kohl Bldg.
C 2948 Cutting Packing Co.....Fruit Packers, 510 Kohl Bldg.
C 2440 Czarnecki, A.....Cigars and Tobacco, 657 Montgomery St.

# D

C 4772 Dahlstrom Metallic Door Co., W. O. Reinecke.....
....Hollow Steel Doors & Frames, 720-722 Mer. Ex. Bldg.
C 4345 Daibutsu, The.....Japanese Art Goods, 501 Grant Ave.
S 2605 Daikoku-Ya.....1809 Sutter St.
J 1633 Daily Journal of Commerce, Newspaper, R. 22, 51 Third St.
J 1318 Daily News.....Newspaper, 340 Ninth St.
S 2984 Dainty Cafeteria, The...Delicatessen, 618 Golden Gate Ave.
S 3738 Dairy Delivery Co., Branch No. 8.....1931 Union St.
C 1634 Dallam, F. B. Co. (Inc.)..Brooms and Brushes, 328 Market St.
C 4347 Daly, A. G.....Cigar Store, 115 O'Farrell St.
C 2469 Daly, R. S.....Res., 851 Broadway St.
J 1679 Dalziel-Moller Co., Whsle. Plumbing Supplies, 543 Mission St.
J 1941 Dalziel, Rob Jr. Co.....Plumbing, 218 First St.
J 2662 Dam, Cleveland L., Atty-at-Law, 808 Metropolis Bk. Bldg.
J 1563 Damascus, D. P.....606 Pacific Bldg.
C 1687 Damianakes, N. P....Prop. Cal. Peanut Co., 235-39 Clay St.
C 4968 Danicheff.....Fedora Gloves, 418 Phelan Bldg.
S 3713 Daniels, D.....Res., 424 Waller St.
J 2213 Daniels, Rees P.....Atty-at-Law, 953 Monadnock Bldg.
J 1644 Daniels, W. H.....Newspaper Agent, 645-7 Pacific Bldg.
S 3316 Dannemark Bros.....Grocers, 798 Haight St
C 5755 Dannenbaum, Sidney R.....
.....Phys. and Surg., 416 Elkan Gunst Bldg.

S 3335 Darbee & Immel.....Oyster Dealers, 1890 Fillmore St.
J 2531 Darby (Nevada) Ore Reduction Co., Mining, 404 Balboa Bldg.
C 3338 D'Arville, Raymonde.....Res., 761 Commercial St.
S 3115 Darling, Mrs. Bessie.....Res., 2213 Bush St.
C 3524 Dauntless Pharmacy.....Druggists, 1601 Polk St.
C 3566 Davenport, J. E., Lumber & Shipping, 317 Santa Marina Bldg.
C 3566 Davenport, J. O. & Co.....
.....Lumber & Shipping, 317 Santa Marina Bldg.
C 1893 Daves, Bertha.....Res., Apt. 10, 900 Powell St.
J 1866 David & Kittredge Co.....
.....Sash & Doors, Whsle., 617-21 Bryant St.
J 3784 Davidson, John C.....Jewelry & Diamonds, 727 Market St.
S 1203 Davidson, Dr. Jos. R.....Res., 2119 Buchanan St.
C 1704 Davidson & Leigh.....Real Estate, 137 Montgomery St.
C 3773 Davis, Albert R.....Grocer, 1516 Pacific Ave.
J 1826 Davis Bros. Manfg. Agents.....527 Commercial Bldg.
C 1426 Davis, Elliott.....Atty-at-Law, 362 Russ Bldg.
J 4412 Davis, Harry F., Sec. Cal. Metal Trades Assn., 503 Market St.
C 3655 Davis, Dr. Henry, S. D. D. S.....Res., 1731 Polk St.
J 1434 Davis, Henry H.....Atty-at-Law, 495-7 Monadnock Bldg.
C 2435 Davis, H. L. Co.....Printers, 311 Cochrane Bldg.
J 2656 Davis, Dr. H. P.....Dentist, 361-6 Pacific Bldg.
J 1675 Davis, Norris K. Machine Works.....400 Seventh St.
J 2541 Davis Tire Co., Auto Tires & Vulcanizers, 636 Van Ness Ave.
C 3946 Day & Night Sign Co., Contractors-Painting, 951 Post St.
J 1573 Day, Thos. Co.....Gas and Electric Fixtures, 725 Mission St.
C 5517 Deakin, G.....333 Grant Ave.
S 3232 Dealey, Geo. L.....Saloon, S. E. cor. Ellis & Fillmore Sts.
C 2735 Dealey, Geo. L. & Co.....Real Estate, 129 Sutter St.
J 2069 Dean Electric Co., The.....
.....Telephones and Attachments, 606 Mission St.
C 2736 Dean Law & Collection Co.....911-13 Phelan Bldg.
C 2034 Deane, Mabel Fouts.....Res., 1555 California St.
C 2972 Dearborn Drug & Chemical Works.....250 Front St.
C 3404 Deas, John.....Plumber, 114 Broadway St.

OVERLAND LIMITED
CHICAGO IN 3 DAYS
SOUTHERN PACIFIC

C 1350 Deasy, Daniel C.....Atty-at-Law, 407 Mills Bldg.
C 3317 De Barroarroyo, G. E.....Res., 642 Pacific St.
C 1315 de Bary, Frederick & Co.....
.....G. H. Mumm & Co., Champagne, 417 Kohl Bldg.
C 3841 De Bella, Jack & Co.....Coopers, 505 Davis St.
C 3956 DeBernardi, D. & Co., Inc., Provisions-Whsle., 707 Battery St.
C 3501 De Bernardi Grocery Co.....1800 Stockton St.
C 1630 Decker, Dr. Chas. W.....Dentist, 309 Phelan Bldg.
J 1950 Decker Electrical Co.....
.....Contractors Electrical, 115 New Montgomery St.
C 1611 Decker, The.....Rooming House, 519 Leavenworth St.
J 4043 Decker, W.....The Maryland, Saloon, 29 Fourth St.
J 1163 Deering, Edw.....Sign Painter, 35 Fourth St.
C 2759 Deering, Frank P...Atty-at-Law, 916-18 Union Trust Bldg.
C 2756 Deering, Frank P.....Res., 2709 Larkin St.
C 3566 Defiance Lumber Co., Lumber Whsle., 317 Santa Marina Bldg.
J 3490 de Fremery, James & Co.....Importers, 519 Mission St.
J 3883 Degen, L. P., Belting Co., Belting Supplies, 260 Mission St.
S 4244 Deiter Prince Boarding & Livery Stable.....407 Baker St.
C 3481 de Journel, Fernand.....Atty-at-Law, 215-23 Clunie Bldg.
J 4056 Delagnes, B.....Liquors, 170 Third St.
J 3781 Delagnes, H. P.....Res., 236 Fourth St.
C 3454 De La Montanya, Pierre..Distillers, 508 Mech. Sav. Bk. Bldg.
C 3950 Delaney Bros.....Whsle Potatoes, Onions, 336 Drumm St.
C 1862 De Langton, George H.....Res., Apt. 2, 1731 Larkin St.
C 1696 Delany, William B., Commissioner S. F. D.....
.....Res., 1178 Broadway St.
J 3666 Delaporte, Geo..Whsle. Liquor Merchant, 822-824 Mission St.
C 4506 De Laveaga & Magee.....Attys-at-Law, 536 Mills Bldg.
C 4506 De Laveaga, J. V.....Atty-at-Law, 536 Mills Bldg.
J 3464 Delaware, Lackawanna & Western R. R., 209 Balboa Bldg.
C 3358 Delcouet, Natahlie.....Res., 7 Bartlett Alley
C 3526 Delfino-Kennedy.....Saddlery & Harness, 139 Jackson St.
S 3758 Delicate Laundry Co.....Laundry, 1545 Bush St.
C 1939 DeLisle Realty Co., Inc., The.....Real Estate, 308 Bush St.
C 1089 Del Monte Milling Co.....
Flour Mills, N. E. Cor. Lombard and Montgomery Sts.
S 2435 Del Monte Ranch Dairy.....Creamery, 1919 Bush St.
C 2317 De Losa, F., Saloon, S. E. cor. Broadway & Montgomery Ave.

When the "Automatic" tells you a line is busy, you know it's the truth.

C 2085 De Martini, M.....Res., 704 Filbert St.
C 2322 De Martini, Phil.....Saloon, 467 Montgomery St.
J 2570 Demetra Bakery, The.....Bakery, 351 Fifth St.
C 2483 Demo, L.....Res., 521 Montgomery Ave.
C 2839 Dempsey, H. H. Co.....Publishers, 404 Mills Bldg.
J 4147 Dempster Brothers.....Printers, 447 Minna St.
C 5673 Denevi, F. Co.....Wines and Liquors, 533 Filbert St.
S 3153 Denhards.....Meat Market, 991 McAllister St.
S 2497 Denison, B. G.....Res., 571 Webster St.
J 2826 Denke, A. Reinhold.....Architect, 414 Humboldt Bk. Bldg.
C 4919 Denman Grammar School....Bush bet. Larkin and Hyde Sts.
J 1945 Dennison, A. D. & Co., Plumbing Supplies, 644 Pacific Bldg.
J 3789 Dennison Mfg. Co.....Tag Mfgrs., 219-23 Commercial Bldg.
J 1432 Denson, S. C.....Atty-at-Law, 541 Monadnock Bldg.

DEPARTMENTS OF ELECTRICITY OF SAN FRANCISCO.

J 3131 Fire Alarm Office, 55 Fulton St.
J 3135 Inspection Bureau, 55 Fulton St.

J 1312 Depew, Minnie.....Res., 715 Howard St.
S 3886 Depew, Mrs. S. I.....Res., 1453 Octavia St.
C 2019 Depew, S. L.....Res., 712 Kearny St.
J 2386 De Pierris, W. S. Co., Sales Agents, 682-698 Monadnock Bldg.
S 2478 Derby Grill, The.....Restaurant, 514 McAllister St.
S 3568 Dermo, M. E.....Res., 1719 Pine St.
J 1404 De Rome, L.....Bronze Foundry, 150 Main St.
J 1236 Desenfant, Geo. A.....Whsle. Jeweler, 211 Pacific Bldg.
S 2769 Desmond, Denis.....Horse Shoeing, 536 Fulton St.
S 2856 Desmond, Denis.....Res., 804 Buchanan St.
S 3065 Desmond, Mrs. E.....Res., 1415 O'Farrell St.
J 1744 Deterding Art Metal Works.....67 Clementina St.
C 2830 Detmer Woolen Co., Woolens & Tailors Trimming, 28 Geary St.
C 5922 Detrick, Edington Jr.....Advertiser, 244 Hansford Bldg.
C 2005 Dettner Printing Press.....Printing, 451 Bush St.
C 2806 Deutsch, Mrs. L.....Res., 1508 Jackson St.
C 3920 De Vall, A. M.....Atty-at-Law, 711 Mills Bldg.
S 2471 De Vaull, L. A.....Res., 1560 Webster St.
S 2462 De Vere, Mrs. Blanche.....Res., 1205 Buchanan St.
C 2549 Devine, Geo. E.....
.....Hartford Fire Ins. Co., 3rd Flr., Halsey Bldg.
S 4488 De Vita & Canata.....Wood and Coal, 1600 Grove St.
S 2582 De Vitt, F.....Gents' Furnishings, 528 Hayes St.
S 2543 Devoto, A.....Res., 19 Perrine St.
C 3544 Devoto, James A.....Atty-at-Law, 600-4 Foxcroft Bldg.

S 3361 Devoto, James A.....Res., 1704 Union St.
C 3544 Devoto & Richardson.....Attys, 600-4 Foxcroft Bldg.
S 3258 Dewar, Dan.....Saloon, 3701 Broderick St.
S 4244 Dexter Prince Boarding & Livery Stable.....407 Baker St.
J 1476 Diamond Brick Co., B. J. Gallagher, Mgr.....
.....1050-52 Monadnock Bldg.
M 1333 Diamond Market, The.....Meat Market, 4117 Nineteenth St.
J 2126 Diamond Rubber Co., The.....
.....Rubber Goods, S. W. Cor. Second and Mission Sts.
J 2136 Diamond Rubber Co., The.....502 Golden Gate Ave.
J 1024 Dick, J.....Guarantee Jewelry & Optical Co., 215 Third St.
C 2993 Dieckmann, Gus.....Res., 1932 Hyde St.
J 2405 Dierks & Wetten.....Saloon, 229 Third St.
C 3829 Dietle, Chas.....Boot Maker, 419 Pine St.
J 1413 Dietrich, H. D.....Waldron & Dietrich, 576-84 Mission St.
J 1880 Dietzgen, Eugene Co.....
Drawing Materials & Surveying Instruments, 18 First St.
C 4879 Dignan Cigar Co.....
.....Cigars & Tobacco, N. W. cor. Eddy & Powell Sts.
J 3447 Dillon, H.....Bldg. Engineer, 403 Pacific Bldg.
C 1781 Dillon, Tom.....Hats, 712 Market St.
S 2606 Diller & Woloski.....Meat Market, 1088 McAllister St.
C 4716 Dimmer Hardware Co.....1605 Polk St.
S 3260 Dinan, Wm. G.....Saloon, 1100 McAllister St.
J 4173 Dinkelspiel, Henry G. W., Atty-at-Law, 804-810 Call Bldg.
C 1900 Dinkelspiel, L. Co...Wholesale Dry Goods, 24-30 Battery St.
S 2990 Di Nola-McKannay Co.....Pharmacists, 900 McAllister St.
S 2991 Dinslage, Mrs. H.....
Choice Delicacies & Dairy Produce, 3373 Sacramento St.
C 1896 Dipaola, C. F.....Res., 887 Broadway St.
S 3834 Dirigo Realty Co.....2930 Sacramento St.
S 2047 Dittes' Royal Market.....Meat Market, 1439 Octavia St.
C 3858 Diuzaboulet, Mme. E. & Co., French Laundry, 1340 Bush St.
S 3315 Di Vecchio, S. J.....Plumber, 1658 Union St.
C 3350 Divine, Elsela.....Res., 781 Commercial St.
J 4440 Dixon, Mrs. B. A.....Dressmaker, 339 Pacific Bldg.
C 2639 Dixon, Fish & Co.....Stationers, 205-7 California St.
C 1421 Dixon & McCrystle, Inc.....Tailors, 219 Kearny St.
J 2242 Dodd, A. B., Consulting Min. Eng., 446 Monadnock Bldg.
C 3752 Dodd, Jane, Agency...Agt. for Neo-Plastique, 133 Geary St.
J 1314 Dodd, Mead & Co.....Publishers, 540 Pacific Bldg.
C 2455 Dodd's Interlocking Block Co., Inc.....R. 603 Marvin Bldg.

S 3726 Dodel, Xavier.....Res., 1512 Ellis St.
S 2889 Dodge, Mrs. D. A.....Res., 1457 Franklin St.
M 1710 Dodge, Mrs. H. B.....Stationery, 4143 Nineteenth St.
S 3431 Dodge, Washington.....Res., 2129 Laguna St.
J 2446 Doell Bros.....Saloon, 399 Eighth St.
M 1058 Doherty, Jas. W.....Real Estate, 2006 Mission St.
M 3865 Dolan, J. F.....Res., 362 Utah St.
C 1892 Dolan, M. J., 1st Asst. Chief S. F. D.....Res., 1426 Hyde St.
J 1686 Dolan, Wm. L.....Real Estate & Comm., 10 Third St.
C 2802 Dolben, Mrs. C.....Res., 1520 Jackson St.
C 4694 Dold, Jacob Packing Co...Provisions, 805 Montgomery St.
C 4570 Dollar, The Robert Co., Shipping & Lumber, 160 California St.
J 1436 Dolliver & Bros.....Leather & Findings, 621 Mission St.
C 3025 Dolliver, J. W.....Architect, 610 Marine Bldg.
C 2922 Dominion Line, G. N. Koeppel, Steamship Agent, 319 Geary St.
C 3919 Domoto Bros.....Whsle. Florists, 27-29 Lick Place
C 1541 Donegan, Hugh.....Civil Engineer, 333 Kearny St.
S 2490 Donlon-Aguirre Co., Inc.....Druggists, 1801 Fillmore St.
C 2833 Donnelley, W. J.....Hardware, 11 Stockton St.
S 2443 Donovan, Jim.....Res., 3536 Baker St.
S 3028 Donovan, Vincent J.....Painter, 554 Haight St.
J 2534 Doran, J.....Horseshoer, 594 Bryant St.
J 4047 Doric, The.....Saloon, 38 Third St.
S 3637 Dormitzer, P. C.....Res., 2209 Sutter St.
J 3632 Dorn, D. S.....Rm. 502, Humboldt Bank Bldg.
J 3632 Dorn & Dorn & Savage, Attys., 502 Humboldt Bank Bldg.
C 1472 Dorn's Ceramic Supply Store.....437 Powell St.
C 3339 Dorrance Battin Co..Jewelers, Whsle., 906-8 Chronicle Bldg.
S 3163 D'Orsay, Harriet.....Stationer, 316 Fillmore St.
C 5631 Dorso, Frank.....Saloon, 448 Sansome St.
J 2651 Doud's.....Men's Clothing, 1124-26 Market St.
S 2358 Doughty, Mrs. John F.....Res., 1988 Sutter St.
J 1508 Douglass, Lew B.....Atty-at-Law, 845 Pacific Bldg.
J 1460 Dow, F. L.....Auto Agency, 113-15 Golden Gate Ave.
J 1354 Dowd & Milne.....Restaurant, 620-22 Third St.
C 5901 Dowling, J. A...Western Construction Co., 270 Russ Bldg.
J 3417 Doyle Estate Co.....559 Pacific Bldg.
M 2963 Doyle, F.....Res., 322 Noe St.
J 3417 Doyle, John J., Pres. Doyle Estate Co., 559 Pacific Bldg.

**Our Operators never get tired or cross. Their nerves are of steel.**

S 4384 Drady, Chas. V.....Res., 612 Central Ave.
C 2841 Drake, D. D.....Loans, Rm. 9, Dean Bldg.
C 2889 Dreher, Fred L.....Atty-at-Law, 504-6 Bank of Italy Bldg.
J 2149 Drexler, Elise A.....Investments, 611 Call Bldg.
C 3667 Dreyfus Bros.....Contractors, 339 Montgomery St.
S 3460 Driscoll, H.....Res., 3103 Laguna St.
J 1214 Driscoll, John J.....Dental Surgeon, 309 Pacific Bldg.
C 1509 Droit, T. C.....Architect, 209 Clunie Bldg.
C 1481 Drossel's Pharmacy.....1500 Pacific St.
J 2221 Drummers Sample Fur Shop.....Furrier, 1085 Market St.
C 2395 Duchemin, E.....Saloon, 780 Broadway St.
S 3419 Duecker's Market.....Meat Market, 2162 Union St.
J 2231 Duffey, G. F.....Plumbing, 633-635 Stevenson St.
S 2833 Duffy, T. B.....Saloon, 3427 Baker St.
C 4444 Dugan, Herbert F.....Druggist, 1170 Sutter St.
C 1700 Duke, R. D.....Atty-at-Law, 853-55 Mills Bldg.
J 1814 Dulfer, Alex. Printing Co.....1323 Mission St.
C 2662 Dumont, Chas. A.....Res., 1317 Powell St.
C 3330 Dumont, Miss Lisette.....Res., 616½ Jackson St.
C 1683 Dunbar, Hansen Co.....Produce, 322 Drumm St.
C 3036 Duncan, D.....Insurance, 210 Carmen-Johnson Bldg.
C 3036 Duncan & Rehfisch.....210 Carmen-Johnson Bldg.
J 3627 Duncan, Robt. G. & Co.....
.....Real Estate & Invst., 16th Flr., Humboldt Bk. Bldg.
S 3100 Duncombe Ambulance Co., The...Ambulance, 1614 Turk St.
C 2961 Dunfee Electric Co., The...Manufacturers, 25 Sherwood Bldg.
J 2165 Dunlevy & Gettle.....Pottery, 79 City Hall Ave.
J 2409 Dunn Bros.....Saloon, 1118 Market St.
J 2410 Dunn, Frank.....Saloon, 1102 Market St.
S 4133 Dunn, Frank.....Res., 421 Central Ave.
C 3907 Dunn, Frank P.....Res., 1040 Mason St.
S 4429 Dunn, Frank W.....Res., 642 Central Ave.
C 1312 Dunne, Jas. P.....Cafe, 1 Stockton St.
J 2484 Dunow & Lane.....Saloon, 798 Folsom St.
C 2723 Dunscomb, J. L., Mgr. N. A. A. Ins. Co., 759 Phelan Bldg.

SHORE LINE LIMITED
Coast Line=Daily by Daylight
SOUTHERN PACIFIC

J 4072 Dunweber, Chas.....Saloon, 1211 Market St.
C 5617 Dupuy & Garrigues.....Saloon, 1900 Post St.
S 3825 Durant, Henry Primary School.....
.....Turk, bet. Buchanan & Webster Sts.
J 1899 Duryea, F. A.....Atty-at-Law, 406 Pacific Bldg.
S 2252 Duvaras, Jas. Co.....Grocers, 1256 McAllister St.
J 2803 Duyzings, Edward.....German Tailor, 286 Third St.
S 2813 Dwight, Dr. Wilder.....Res., 1021 Van Ness Ave.
S 3630 Dwyer, Mrs. J. D.....Res., 1778 Eddy St.
S 4179 Dwyer, John J.....Res., 650 Central Ave.
C 2329 Dyke, Ed.....Saloon, 115 East St.

# E

J 1961 E. & S. Restaurant.....24 First St.
C 4404 Eachus, Katherine K.....Res., Apt. 504, 242 Powell St.
S 2665 Earl Cliff Hotel.....1201 Gough St.
C 1734 Earl's Cofferie.....Restaurant, 107 O'Farrell St.
S 2673 Eastern Auction House, Auction House, 608-14 McAllister St.
J 4382 Eastern Outfitting Co., Furn. and Carpets., 1017 Market St.
J 1755 Eastern Reinforced Cement Tray Co.....
.....Cement Trays, 18-20 Clementina St.
J 1254 Eastern Repair Co.....Auto Repairs, 438 Van Ness Ave.
S 2937 Eastlake Hotel.....Rooms & Board, 3435 Webster St.
J 1642 Eastman, Edw. F.....Oil Lands, 646 Pacific Bldg.
J 1325 Easton Coal Co.....Coal, 131 Folsom St.
J 1035 Eastwood, Joseph...American Tool Works, 109-11 Mission St.
C 5755 Eaton, Dr. George Lee.....Physician, R. 416, 323 Geary St.
C 1944 Eaton & Jenkins.....Brokers, 660 Market St.
C 5703 Eaton & Jenkins.....Rm. 263, 660 Market St.
S 4486 Eaton, R. L.....Res., 2267 Hayes St.
C 3651 Eber, Karl.....Jeweler, R. 412, 180 Sutter St.
S 2524 Ebright, Dr. Geo. E.....Res., 2446 Washington St.
J 1122 Eccles & Smith Co., Railway Supplies & Mach., 71 First St.
C 4937 Eckes, Dr. John D.....Dentist, 702 Elkan Gunst Bldg.
J 2828 Economic Drug Co.....823 Market St.
J 1792 Economy Fuel Co.....421 Ninth St.
J 4045 Eddy Bros.....Saloon, 201 Eighth St.
C 2930 Eddy Cafe.....Restaurant, 227 Eddy St.
C 1826 Eddy Floral Co.....Florists, 115 Powell St.
C 1074 Eddy Street Florist.....Florist, 25 Eddy St.

S 2348 Edelweiss Cafe.....Cafe & Restaurant, 999 McAllister St.
S 2652 Edington, D. N...Bakery & Cafe, 439-441 Van Ness Ave.
J 2414 Editorial Cafe Co., The, Restaurant & Saloon, 41 Third St.
C 1325 Edlin, J., Merchant Tailor Co.....245 Kearny St.
C 4734 Edmonds, Mrs. N.....Res., 1190 Pine St.
C 1035 Edwards, George P.....Publisher, 321-22 Mills Bldg.
C 3540 Edwards, Reed & Brady.....
.....Real Estate & Ins., 245 Montgomery St.
C 2926 Egan, Geo. C. W.....Attorney, 1201 Union Trust Bldg.
S 3156 Egan, Mrs.....Res., 980 McAllister St.
S 3164 Egan, W. F., Veterinary Surgeon, 1155 Golden Gate Ave.
S 3165 Egan, W. F.....Veterinary Surgeon, 3250 Webster St.
S 3033 Egeberg, Dr. Jule C.....Res., 910A Devisadero St.
C 1642 Eggers, Mrs. O. A.....Notary Public, 228 Montgomery St.
S 2464 Ehlen, Mrs. Maya.....Res., 1813 Fillmore St.
S 2857 Eibes, Mrs. S. E.....Res., 1812 Devisadero St.
C 2514 Eichen, H.....Tailor, 215 Kearny St.
S 4245 Eicher, Mrs. L.....Bakery, 419 Lyon St.
J 1990 Eichler, Dr. Alfred, Phy. & Surg., Rms. 6-7 Continental Bldg.
M 3488 Eichler, Dr. Alfred.....Res., 440 Nineteenth St., cor. Eureka
C 2787 Eilers, Mrs. F. H.....Res., 716 Mason St.
S 2675 Eimoto Hotel.....939 Eddy St.
C 1665 Eisenberg, A. & Co.....Wholesale Jewelers, 85 Post St.
C 5732 Eisner, Norman A.....Atty-at-Law, 253 Russ Bldg.
C 2322 El Dorado Saloon, Phil De Martini, Prop., 467 Montgomery St.
J 2871 Electric Appliance Co., Electrical Supplies, 726-730 Mission St.
C 1590 Electric Blue Print Co., Blue Printers, 328 Montgomery St.
J 1299 Electric Ry. & Mfrs. Supply Co., Electrical Spec., 84-86 2nd St.
S 2024 Electric Sign Co.....523 Gough St.
C 2536 Electric Storage Battery Co., The.....
.....Elec. Supplies & Construction, 718 Crocker Bldg.
J 1442 Electrical Agencies Co.....1010 Howard St.
C 2623 El Forrest Apartments.....825 Bush St.
J 1265 Elgin, C. A.....Restaurant, 27 Fourth St.
S 2733 Elite Auto Exchange Co.....677 Golden Gate Ave.

**Beware of Inferior Substitutes**

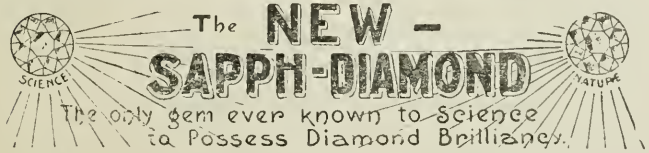


Exclusive Pacific Coast Representative

CARBON PRODUCT

729 MARKET ST.

JOHN C. DAVIDSON SAN FRANCISCO, CAL.

C 1921 Elite Oyster and Chop House.....Restaurant, 403 Ellis St.
S 3151 Elite Tea Co.....Coffee and Teas, 535-7 Octavia St.
S 3858 Elk Market.....Market, 1183 O'Farrell St.
J 2337 Elkins, Luther.....Atty-at-Law, 1117 Metropolis Bk. Bldg.
S 2055 Ellert, A. R.....Res., 1933 Webster St.
J 1743 Elliot, Benj. G.....Foundry Facings, 33 Tehama St.
C 3912 Elliot, J. D.....Res., 1385 Clay St.
J 2372 Elliott Chas. A., Elliott Postage Stamp Affix Co., 48 Tehama St.
M 3776 Elliott, F. A.....Res., 638 Castro St.
J 1217 Elliott-Fisher Co.....
....Adding Machine Typewriters, 349 Monadnock Bldg.
J 1645 Elliott, W. J., Modern Woodmen of America, 605 Pacific Bldg.
C 2400 Ellis, Milton & Co.....Haberdashers, 7 Stockton St.
S 2310 Ellis, P. M.....Carpenter and Jobber, 2412 California St.
C 4556 Ellis St. Restaurant.....44 Ellis St.
C 3354 Elmore, Miss Bert.....Res., 55 Washington Alley
C 4544 Eloesser-Heynemann Co.....
.....Overall & Shirt Manfgs., 77-87 Battery St.
C 1868 Emanuel's Hair Store.....
.....Hairdressers and Wig Makers, 251 Powell St.
J 3471 Emerson Drug Co.....Mfg. Bromo Seltzer, 404 Mission St.
C 1603 Emerson, Mrs. E. E.....Res., 1452 Leavenworth St.
S 3824 Emerson Primary School..Pine bet. Devisadero and Scott Sts.
S 2573 Emerson, Dr. W.....Physician, 1304 Fillmore St.
C 2042 Emes, W. H.....Res., Apt. 1, 1225 Pine St.
C 2781 Emilie, Mme.....Millinery and Corsets, 316 Post St.
C 3670 Emmons Draying Co.....Draying, 438 Market St.
S 3140 Emmons, J. E.....Carpet Cleaning & Laying, 2400 Geary St.

EMPIRE CONSTRUCTION COMPANY OF CALIFORNIA.
333 Grant Ave.

C 5517 Assistant Engineer.
C 5516 Chief Engineer.
C 5554 Cable Record Department.
C 5511 Draughting Department.
C 5551 Installation Department.
C 5531 Paymaster.
C 5533 President.
C 5531 Purchasing Agent.
C 5513 Right of Way Department.
C 5555 Superintendent of Equipment.
C 5514 Superintendent of Construction.
C 5533 Treasurer.
C 5524 Vice-President and General Manager.

J 1632 Empire Glove Works.....Whsle., 2d Flr. 170 Second St.
J 1770 Empire Planing Mill.....Planing Mill, 750 Bryant St.
J 2647 Empire Renovatory, Cleaning, Dyeing & Pressing, 49 Sixth St.
J 2346 Emporium Hat & Clothing Renovatory.....239 Market St.
S 2630 Endo Co., Miso & Tsukemono.....1815A Sutter St.
S 3450 Endter, Louis.....Res., 3102 Laguna St.
C 2497 Engelman, Mrs. V.....Res., 1917 Larkin St.
J 1426 Engineering Laboratories Co., The, Inc.....
.....Inspecting and Testing, 702-4 Metropolis Bk. Bldg.
J 2225 Engineering & Maintenance Co.....
.....Elec. Machinery, 195-197 Fremont St.
C 3590 England Co., W. J.....Plumbers, 503 Larkin St.
C 4814 Engle, Dr. Howard M.....Res., 1140 Filbert St.
C 5739 English, E. F. & Co., Typewriter Supplies, 224-225 Russ Bldg.
C 1833 English, Wallace Co., The.....
.....Whlse. Produce, 108-110 Washington St.
C 1048 Enos Company, The, Lighting Fixtures, 2nd Flr., 334 Sutter St.
C 1885 Ensign-Baker Refining Co.....
.....Refiners of Asphaltum, 24 California St.
J 1355 Enterprise Bottle Yard.....Bottle Dealers, 1228 Folsom St.
J 1514 Enterprise Electric Works.....
.....Electric Machinery, 118-120 Eighth St.
M 1543 Enterprise Foundry Co., Iron&Brass, 2902-2998 Nineteenth St.
J 1909 Enterprise Lunch Kitchen.....
.....Whsle. Saloon Lunches, 128 Hayes St.
J 2236 Enterprise Paper Box Co., Paper Box Factory, 264 Seventh St.
J 1816 Eppstein Electric Co.....Electric Supplies, 708 Mission St.
S 3353 Eppstein, Julius.....1451 Eddy St.
C 1880 Eppstein, Mrs. S.....Res., Apt. 5, 1328 Hyde St.
C 3412 Epstein & Gartland.....Stock Brokers, 309 Bush St.
S 3670 Erb, Gustav H.....Original Chowder House, 3600 Baker St.
C 2580 Erichson, H. C.....
..Domestic and European Delicacies, 968-70 Market St.
M 2318 Erickson, N. A.....Dry Goods, 2088 Mission St.
C 4062 Erlanger, Jonas.....Whsle. Produce, 300 Drumm St.
S 4244 Erlin, Geo. E...Prop. Boarding & Livery Stable, 407 Baker St.

PASO ROBLES HOT SPRINGS
Made Admiral Evans Well—will
make you too—on Coast Line
SOUTHERN PACIFIC

S 4366 Erlin, Geo. E.....Res., 1638 Grove St.
S 3122 Ernst, Henry.....Res., 639 Hayes St.
S 3014 Ernst, Henry & Sons.....Plumbing, 633 Hayes St.
C 4857 Ertola, B.....Res., 1510 Dupont St.
S 2274 Escouteloup, Jean.....Res., 2413 Clay St.
C 3676 Espel's Cafe.....Restaurant, 371 Bush St.
S 3184 Essner, M. E.....Res., 2938 Webster St.
C 2530 Estabrook, A. F. Co.....
.....Whsle. Lumber Dealers, 245 California St.
J 1055 Estate of S. B. Peterson.....69-73 Main St.
J 3602 Estes, Bud.....Commissions, 105 Sixth St.
J 1257 Eureka Boiler Works Co.....Boiler Makers, 57 Mission St.
J 3525 Eureka Electrical Co.....Elec. Contr. & Eng., 158 Fifth St.
J 2349 Eureka Press.....Printing, 718 Mission St.
M 2853 Eureka Valley Wine Co.....Wines & Liquors, 333 Noe St.
C 3447 European American Investment Co., R. 58-9, 353 Kearny St.
C 2395 European Saloon.....Saloon, 780 Broadway St.
J 1328 Evans, C. H. & Co.....
.....Mach. Works & Pump Mfg., 183-7 Fremont St.
S 2848 Evans, Geo. E.....Res., 1319 Octavia St.
C 1054 Eveleth-Nash Co.....General Com. Merchants, 442 Front St.
J 2764 Evening Post Publishing Co., Business Office, 727 Market St.
J 2761 Evening Post Publishing Co., Circulation Dept., 727 Market St.
J 2762 Evening Post Publishing Co., President's Office, 727 Market St.
J 2763 Evening Post Publishing Co., Editorial Rms., 727 Market St.
C 3065 Everett, Geo. L.....Publisher, 702 Santa Marina Bldg.
C 3755 Everett Pulp & Paper Co., Paper Mfgrs., 408-10 Welch Bldg.
C 1898 Everson, F.....Res., 2052 Jones St.
C 4459 Ewer, W. D. & Co.....Employment Agents, 612 Clay St.

J 3111 Examiner, The.....Folsom, near Spear St.
Private Exchange Connecting all Departments.

# F

C 2325 F. L. S.....French Liquor Store, 124 Ellis St.
C 1087 Faber & Co.....Grocers, 1237 Polk St.
J 1656 Fabre, A. J.....Res., 203 Ninth St.
J 1609 Fabre & Mohr.....Architects, 231 Pacific Bldg.
S 2421 Fabris, J. D. & Co., Restaurant Supplies, 579 McAllister St.
C 4882 Fagan Electric Co.....69 Sherwood Bldg.

S 2521 Fagothey, Frank.....Grocer, 794 McAllister St.
C 1017 Fagothey, The John Co.....
.....Wines and Liquors, Wholesale, 202 Ellis St.
C 3765 Fairbank, The N. K. Co.....Soap Mfgs., 132 Hansford Bldg.
S 3440 Fairbanks, H. F.....Res., 1515 Devisadero St.
C 1338 Fairmont Bakery.....Ice Cream and Candy, 1273 Jackson St.
C 2421 Fairmont Grocery Co....H. W. Holle, Prop., 1207 Pacific St.
C 4435 Fairville Ranch (Chas. Foppiano, Prop.).....
.....Dairy Produce, 1642 Stockton St.
C 4866 Family Club, The.....S. W. cor. Bush & Powell Sts.
C 4637 Faraday, Richard.....Fire Insurance, 127 Montgomery St.
C 3028 Farber, M.....Jeweler, 954 Market St.
C 2608 Farey & Jeffries.....Mining Engineers, 416 Crocker Bldg.
C 4953 Farley, Mrs. J. I.....Res., 1320 Leavenworth St.
S 3594 Farley, Mathew J., Battalion Chief S. F. D., .....
.....Res., 455 Franklin St.
J 4267 Farnsworth, M. A...Electrical Machinery Co., 16 Natoma St.
C 3588 Farnsworth & Ruggles.....
.....Draying, Safe & Machinery Moving, 109 Davis St.
C 4417 Farr, Albert.....Architect, 721 Foxcroft Bldg.
C 4452 Farrar, F. W., California Gas Fixture Co., 357-359 Ellis St.
C 3084 Farrar, Mercer H.....Atty-at-Law, 725 Clunie Bldg.
C 3436 Farrell, Geo. C., Accident Ins., 203 Mutual Sav. Bk. Bldg.
J 2145 Farrenkopf & Sons, Architectural Iron Works, 623 Minna St.
C 1662 Favilla, C. & Co..Furniture and Carpets, 1523 Stockton St.
C 4932 Fay, Philip J.....Nichols & Fay, 601 Mer. Exch. Bldg.
C 1558 Fay, Stanley J., Street Contractor, 706 Mutual Sav. Bk. Bldg.
J 1179 Fearis Brazing Works.....209 Main St.
J 2431 Fearless, The.....Saloon, 71 Third St.
J 1073 Federal Loan Co.....Brokers, 1022 Monadnock Bldg.
J 2581 Federal Steel Fixture Co.....693 Mission St.
C 1350 Feehan, James B.....Atty-at-Law, 407 Mills Bldg.
C 1505 Feher, E. J. & Co.....
...Tailor & Army & Navy Uniforms, 135 Montgomery St.
S 3591 Feickert, Mrs. A.....Res., 1800 Sutter St.
S 3197 Feigenbaum, L. B.....Res., 2711 Pacific Ave.
C 4321 Feigenbaum, Sanford, Atty-at-Law, 1122-1124 Mer. Ex. Bldg.
C 1870 Feintuch, M.....134 Sansome St.

**Remember we are installing new telephones every day. The party who had no "Automatic" yesterday may have one to-day. Ask Information C O 1 for the number.**

S 4181 Felgenhauer, Mrs. P.....Res., 1798 McAllister St
C 3053 Felix's.....Restaurant, 645 Montgomery St
J 4071 Felsen Grotto, The.....Saloon, 1188 Market St
J 1217 Felt & Tarrant Co., Adding Machines, 349 Monadnock Bldg
C 2419 Fenaia & Couturier.....Woodcarvers, 1938 Van Ness Ave
S 2883 Fendrick, W. A.....Res., 1380 Geary St
C 4416 Fennell, Martin M., Building Contractor, 818 Foxcroft Bldg
J 3953 Fensky, George & Co., Cabinet Makers, 11 Hawthorne St
C 4506 Fenton, Frank L.....Atty-at-Law, 536 Mills Bldg
C 1432 Ferguson Breuner Co., Real Est. and Ins., 251 Montgomery St
C 2353 Ferguson, J.....Saloon, 501 Kearny St
J 2976 Ferguson, James C. H.....
.....Sales Agt. Midvale Steel Co., 751 Monadnock Bldg
J 4437 Ferguson & Learn.....Blacksmiths, 43 Gilbert St
C 2853 Fernald, Edwin.....Mining Broker, 305 Foxcroft Bldg
C 3088 Fero, J., Ladies Tailor, R. 415 McCloud Bldg., 406 Sutter St
C 2088 Fero, J.....Res., 917 Sacramento St
C 3587 Ferran, Mme. & Mme. Plegat Co.....
.....French Laundry, 1735 Polk St
C 4043 Ferrando, John.....Res., 864 Vallejo St
C 2827 Ferrari, Louis....Atty-at-Law, 510 Mech. Sav. Bank Bldg
C 4833 Ferrari, L.....Res., 1524 Grant Ave
C 5658 Ferrario & Ferrario.....Wines & Liquors, 1001 Kearny St
C 2954 Ferry Cafe, Inc.....Kilburn & Hayden, 34-40 Market St
C 1678 Ferry Garage Co.....
Storing, Renting, Repairing, Supplies, 23 Washington St
J 1477 Fess System Co.....Oil Burners, 125-29 Hayes St
C 5618 Fett & Vettel.....Saloon, S. W. Cor. Polk and Union Sts
C 4759 Fiaccadori, E.....Res., 209 Francisco St
C 4333 Fickert, C. M.....Atty-at-Law, 901 Kohl Bldg
J 1452 Fidelity & Deposit Co. of Maryland.....
.....Surety Bonds, 287-91 Monadnock Bldg
C 3623 Field, Dr. & Co.....Anatomical Museum, 704 Sacramento St
C 3624 Field, Dr. & Co.....Specialists, 964A Market St
C 1384 Field, Sally.....Stenographer, 1120 Crocker Bldg
C 5905 Field, Walter.....Comm. Broker, 214 Front St
C 3784 Field, Mrs. Walter.....Res., Apt. 6, 1360 Jones St
J 3428 Field's Cafe, A. O. Field.....Cafe, 1051 Mission St
C 5672 Figone, A.....Vineburg Wine Vaults, 739 Filbert St
C 1750 Figone, A. & Son.....Wood & Coal, 1652 Stockton St
S 3418 Figone, Emilio.....Grocer, 2831 Octavia St
C 3908 Filippis, V.....Res., 403 Green St

S 3172 Fillmore St. Fruit & Vegetable Market.....2195 Fillmore St.
S 3167 Fillmore St. Meat Market.....2195 Fillmore St.
J 1538 Finance & Trade.....88 First St.
S 1059 Finch, T. J.....Res., 1428 Steiner St.
C 3322 Finke's, A. Widow.....
...Champagne, Wines and Liquors, 809 Montgomery St.
C 2893 Finlayson-Stettin Co., Gen. Contractors, 515 Mer. Exch. Bldg.
J 3533 Finn, John Metal Works...Galvanizing, 372-398 Second St.
J 1153 Finnegan, Jas. J.....Horseshoer, 939 Folsom St.
C 2376 Finnigan, Wm.....Saloon, 38 Eddy St.
C 1504 Fior d' Italia.....Restaurant, 492 Broadway St.
C 1053 Fiorini, P.....Ravioli Factory, 1335 Grant Ave.
C 2004 Fiorio, Jos. A.....Res., 810 Filbert St.
C 3580 Fiorio & Macchetto, Glazing and Mech. Wk., 892 Broadway St.

## FIRE DEPARTMENT OF SAN FRANCISCO.

J 3131 Alarm Office, 55 Fulton St.
J 4081 Chemical Engine Co. No. 1, 676 Howard St.
C 1689 Chemical Engine Co. No. 3, 112 Jackson St.
J 4315 Chemical Engine Co. No. 4, 451 McAllister St.
C 2508 Chemical Engine Co. No. 5, 627 Broadway St.
C 4313 Chemical Engine Co. No. 6, 1423 Pine St.
C 5721 Engine Co. No. 1, 451 Pacific St.
C 1694 Engine Co. No. 2, Bush, near Grant Ave.
C 4313 Engine Co. No. 3, 1423 Pine St.
J 4081 Engine Co. No. 4, 676 Howard St.
C 2571 Engine Co. No. 5, 1219 Stockton St.
J 3647 Engine Co. No. 6, 62 South St.
C 3408 Engine Co. No. 8, 1648 Pacific Ave.
J 2911 Engine Co. No. 9, 320 Main St.
C 1692 Engine Co. No. 12, 101 Commercial St.
S 2483 Engine Co. No. 14, 1051 McAllister St.
S 2484 Engine Co. No. 15, 2114 California St.
J 1786 Engine Co. No. 17, 34 Mint Ave.
S 2507 Engine Co. No. 20, 2117 Filbert St.
S 2392 Engine Co. No. 23, 3022 Washington St.
C 2818 Engine Co. No. 28, 301 Francisco St.
J 2932 Engine Co. No. 29, 1305 Bryant St.
C 1688 Engine Co. No. 31, 1084 Green St.
S 3488 Engine Co. No. 34, 1145 Ellis St.
J 1652 Engine Co. No. 35, 38 Bluxome St.
S 3957 Engine Co. No. 39, 2136 Geary St.

FIRE DEPARTMENT OF SAN FRANCISCO.

C 2015 Truck Co. No. 2, 643 Broadway St.
J 4315 Truck Co. No. 3, 451 McAllister St.
C 3408 Truck Co. No. 4, 1648 Pacific Ave.
J 1652 Truck Co. No. 8, 38 Bluxome St.
J 4141 Stables Tenth and Division Sts.

J 4026 First & Last Chance Saloon.....802 Fourth St.
J 2508 Fischer's Cafe.....Cafe, 7 Fourth St.
C 1523 Fish, Mrs. Clarence.....Res., 1260 California St.
C 4301 Fisher, C. L. Co.....Real Estate, 612 Westbank Bldg.
C 1669 Fisher, Chas.....Furs and Silks, 130 Kearny St.
C 3885 Fisher, Chas. W., Real Estate & Collection, 304-5 Realty Bldg.
C 1646 Fisher, H. P.....Cal. Cultivator, 733 Merchants Ex. Bldg.
C 3806 Fitzpatrick & Greeley, Attys-at-Law, 425 Chronicle Bldg.
C 3411 Fitzsimmons, T. J.....Investments, R. 48, 353 Kearny St.
S 4165 Fladmark, O. J.....Grocer, 601 Baker St.
S 4054 Flahive, J. A.....Res., 951 Eddy St.
S 3570 Flahive's Cafe & Grill.....Cafe & Grill, 901 Ellis St.
J 2153 Flannery, J. W.....760 Mission St.
M 1340 Flannigan, J. P.....Dry Goods, 476 Castro St.
J 2258 Flathmann, H.....Grocer, 581-83 Turk St.
C 4741 Fleischman, M. R. & Co.....Mfrs. Underwear, 124 Pine St.
J 1472 Fleishhacker, A. & Co., Paper Boxes & Bags, 134 Fremont St.
C 5677 Flemer & Wenisch..Saloon, S. W. cor. Mason & O'Farrell Sts.
J 2855 Flexotype Co., The, Duplicating Machine, 762-64 Pacific Bldg.
C 1629 Flinn & Treacy.....Contractors, 404 First Nat. Bk. Bldg.
C 2631 Flint, Frank.....
Prop. The Summit Shav. Par., S. W. Cor. Hyde and Union.
C 3925 Florence, Miss Louise.....Res., 1118 Pine St.
S 4089 Florentine, E. J.....Res., 305 Scott St.
C 2448 Florsheim-Schaefer Shoe Co.....Shoes, 9 Stockton St.
J 1631 Flotron, Paul E., Architectural Engineer, 710 Pacific Bldg.
C 4458 Fly Trap Restaurant.....Restaurant-Cafe, 73 Sutter St.
C 5646 Fodera, A.....Saloon, 627 Montgomery St.
C 5667 Foglia, Michele....Groceries, Wines & Liquors, 548 Union St.

YOSEMITE VALLEY

Open All Year—Quick,
Short, Easy Trip, via

SOUTHERN PACIFIC

C 1918 Foley, F. W.....Printer, 636 Market St.
S 2097 Fong Foon, Dr.....Res., 2225 Sutter St.
C 5715 Fontana, P. & Sons.....Grocery, 1756 Stockton St.
S 3639 Foote, Mrs. J. R.....Res., 1738 Bush St.
S 2345 Forbes, A. J. & Son, Bank & Office Fixtures, 1530 Filbert St.
C 2892 Ford, Charles D. Company.....
.....Whsle. Lumber, 938-940 Mer. Exch. Bldg.
C 1057 Ford, C. W. R. & Co.....Tailors' Trimmings, 164 Sutter St.
J 1229 Ford & Johnson Co., The, Whsle. Furniture, 984 Howard St.
C 3578 Ford, The.....Rooming House, 1507 California St.
M 1230 Forderer Cornice Works, Sheet Metal Works, 269 Potrero Ave.
C 2048 Foreman, Dr. F. I.....Res., 32 Yerba Buena St.
J 2873 Forrest, F. G.....Rooms 503-504 Sheldon Bldg.
J 3458 Forthuber, L. A.....Res., 15A Rincon Place
C 4332 Fort Ross Lumber Co.....Lumber Mfrs., 24 California St.
J 1637 Fort Wayne Electric Works, Elect. Apparatus, 402 Atlas Bldg.
S 3069 Fossey, Mme. L.....Res., 630 Oak St.
C 2342 Foster, D. T.....Saloon, 317 Grant Ave.
J 2638 Foster, J. F...Certified Public Accountant, 741-5 Pacific Bldg.
J 1373 Foster & Ten Bosch, Printers & Bookbinders, 344 Howard St.
J 3412 Fostoria Glass Co.....Glassware, 203 Aronson Bldg.
S 2369 Fousek Baking Co.....Bakery, 998 Oak St.
S 1035 Foxhall Fish & Oyster Co.....2318-20 Fillmore St.
S 2981 Foxhall Market Creamery...Butter & Eggs, 2318 Fillmore St.
S 2041 Foxhall Oyster House.....2318 Fillmore St.
S 2683 Francesconi, M.....
.....Fruits, Vegetables, Poultry, Etc., 2791 Bush St.
C 4838 Francis, Mrs. E. M.....Res., Apt. 29, 2400 Van Ness Ave.
J 2709 Francis Mining Co.....515 Pacific Bldg.
J 1046 Franciscan Fathers.....Res., 123 Golden Gate Ave.
C 1647 Franco-California French Bakery.....1701 Hyde St.
C 2768 Frank, Chas.....Men's Furnishings, 107 Ellis St.
C 2628 Frank, M. S. H.....Res., 1409 Hyde St.
S 3804 Frank Printing Company.....Printers, Rear 1353 Post St.
C 5948 Frank, R. W.....Insurance, 539 Mer. Exchange Bldg.
S 2519 Frank & Lyons.....Meat Market, 592 Hayes St.
C 4420 Frank & Mansfield....Attys-at-Law, 1215 Mer. Exch. Bldg.
J 1406 Frankel, Barney.....$2.00 Hats, 988 Market St.
C 1870 Frankel Display Fixture Co.....
.....Display Fixtures, Show Cases, etc., 134 Sansome St.

**If connection is made, it is absolutely impossible for a third party to get in on your line.**

S 3276 Frankel, S ..... Wines & Liquors, 927 Webster St.
C 3036 Frankfort Marine Acc. & Plate Glass Ins. Co.....
.....210 Carmen Johnson Bldg.
J 3519 Franklin Club, The.....221 Investors Bldg.
J 2373 Franklin Electric Institute, The.....
.....Elec. Blanket Sweats, 356 Pacific Bldg.
J 1924 Franklin Grammar School.....8th near Harrison St.
C 2437 Frank's.....Hatters & Haberdashers, 106 Kearny St.
C 1839 Franks, J. C.....Dredging, 1053 Phelan Bldg.
C 2302 Frank's Saloon.....Saloon, 301 Washington St.
S 3189 Frantz, C. S.....Res., 1027 Franklin St.
J 2267 Fraser, L. K.....Atty-at-Law, 727 Pacific Bldg.
C 4852 Frassinello, G.....Res., 956 Pacific St.
J 3627 Frayer, C. B.....16th floor Humboldt Bldg.
S 2382 Frayer, C. B.....Res., Apt. B, 2124 California St.
C 1552 Fredericks, Jos. & Co...Carpets & Furniture, 819-35 Ellis St.
C 3482 Freed, Teller & Freed.....Teas and Coffee, 982-4 Post St.
J 3789 Freeman, M. B.....
.....Mgr. Dennison Mfg. Co., 219-23 Commercial Bldg.
J 1598 Freese, A. C. Co.....Stevedores, 55 Mission St.
C 4354 Freiermuth & Price.....
.....Civil Eng. & Surveyors, 517 Crocker Bldg.
S 4412 Fremont Grammar School.....
.....McAllister, bet. Baker and Broderick Sts.
C 4651 French, C. H.....Printing, 314 Chronicle Bldg.
C 2485 French-California Wine Co.....
.....Wines & Liquors, 771 Broadway St.
S 2235 French Family Liquor Store.....797 Hayes St.
S 2878 Fresno & Sonoma Wine Co., Wines & Liquors, 1428 Ellis St.
J 2728 Freund, C. G.....Merchant Tailor, 802 Williams Bldg.
C 2907 Frichette Bros.....Carpenters, 206 Drumm St.
C 3141 Frick, Robt. N., Atty-at-Law, 501-5 Alaska Commercial Bldg.
J 3441 Friedlander, Joe, Mfgr. Bar Coats, Butcher Gowns, & Shirts,
.....168 Golden Gate Ave.
C 2599 Friedman, Dave.....Broker, R. 304, 34 Ellis St.
C 2584 Friedman, Harry.....Comm. Merchant, 81 Sacramento St.
S 2260 Friedman, Mrs. M.....Res., 1520 Geary St.
C 2072 Friedman, Ralph .....
.....Diamonds & Sealskins, 416-417 Westbank Bldg.
S 2244 Friedmann, Mrs. Minnie.....Res., 1029 Ellis St.
C 3516 Friend, S. H.....Whsle. Jewelry, 16 Geary St.
J 1015 Frierson, R. W.....Mining, 717 Metropolis Bk. Bldg.

J 3446 Frisbie & Stevensen.....Mfrs. Agents, 210 Commercial Bldg.
C 2938 Fritsch, John.....Band Instrument Maker, 742 Polk St.
M 1431 Frobose & Tierney, Grocers, S. W. cor. 17th and Eureka Sts.
C 2054 Frye, Charles C.....Architect, 5th Flr. Wilson Bldg.
S 4226 Fuchs, B.....Res., 500 Baker St.
S 3170 Fujimoto, G.....Res., 1623 Post St.
S 3912 Fujimoto, S.....Res., 1779 Post St.
J 1023 Fuller Co., The.....Real Estate, 322 Pacific Bldg.
C 2667 Funkenstein, J. & Son.....Real Estate, 210 Clunie Bldg.
J 1781 Furey, Dr. Chas. A.....306-8-10 David Hewes Bldg.
C 4591 Furino & Bottino.....Plumbing, 1527 Powell St.
J 4029 Furlong, P. F.....Saloon, 501 Third St.
J 3404 Furlong, P. F.....Res., 60 Silver St.
S 2275 Furlong, T. N.....Res., 917 Fulton St.
J 1424 Fusco, Joseph.....Res., 806 Bryant St.

# G

S 3953 Gadner, A.....Res., 2378 Pine St.
M 3208 Gaffican, Mrs. J. A.....Res., 105 Diamond St.
C 3649 Gaffney Drayage & Delivery Co...Ex. and Trans., 62 Clay St.
C 4519 Gage, A. L. Co.....Manfg. Agents, 263 Hansford Bldg.
C 4723 Gaiety Oyster House.....Restaurant, 1322 Grant St.
C 1337 Gale, Frank W.....Christian Scientist, 407-8 Adams Bldg.
S 3024 Gale, Frank W.....Res., 2052 Bush St.
J 1262 Galet, A.....Mirrors & Glass Works, 1117 Mission St.
C 5633 Galey & Gardia, Saloon, S. E. Cor. Polk and Sacramento Sts.
S 3259 Galey & Gardia, Saloon, N. E. cor. Fillmore and Bush Sts.
S 2407 Galicia, F.....Res., 870 Grove St.
S 2029 Galindo, Mrs. H. A.....Res., 404 Oak St.
S 2629 Gallagher, H. J.....Undertaker, 1314 Webster St.
C 5938 Gallatin, Albert, Jr.....Capitalist, 408 McDonough Bldg.
C 3355 Gallet, Anna.....Res., 46 Washington Alley
C 3020 Galli Bros., Sonoma Mkt., Fruits & Vegetables, 1524 Polk St.
C 1413 Galli Fruit Co.....Com. Merchants, 292 Washington St.
C 3035 Galli & Galli.....Grand Western Market, 1444 Polk St.
J 1859 Galli Machine Works, The.....429 Tehama St.
S 3326 Gallicks' Auction House, Inc., Auctioneers, 542 McAllister St.
C 3452 Galvin, E. M.....Atty-at-Law, 301 Cochrane Bldg.

C 2846 Galvin, Thomas A. & Co.....Horseshoers, 2128 Polk St.
S 4336 Gandion, Mrs. L. D.....Res., 1686 McAllister St.
C 2937 Gandolfe & Co.....Fuel and Feed, 2101 Larkin St.
J 1031 Gannon, W. J.....Res., 270 Langton St.
C 2755 Ganter, Fred.....Res., 312 Filbert St.
C 3367 Gantner, F.....Oyster & Chop House, 609 Pacific St.
C 4072 Garassino, J. & Co.....
.....Grocery & Fisherman's Supplies, 402 Bay St.
C 5768 Garbini Bros. Co.....
.....Whsle. Groceries & Liquors, 541 Washington St.
C 3827 Garcia, M.....Pres. Garcia & Maggini Co., 302 Drumm St.
C 3827 Garcia & Maggini Co., Com. & Dried Fruits, 302 Drumm St.
C 3344 Garcia, Pedro.....Billiard Room, 685 Broadway St.
C 1899 Garcia, V.....Res., 1329 Powell St.
C 2487 Garcia's Mexican Restaurant.....717 Vallejo St.
C 5621 Garden Saloon & Billiard Hall.....220 Montgomery Ave.
S 2930 Garden Valley Creamery.....Creamery, 1530 Laguna St.
S 2291 Gardiner, A. A.....Res., 1601 Gough St.
C 1501 Gardiner & Goldsmith.....Milliners, 103 Grant Ave.
J 2740 Gardner, C. B.....
....Rep. York Motor Car Co., The, 313 Golden Gate Ave.
C 3849 Gardner, Fred A., Consulting Eng. & Marine Surveyor
.....528 Merchants' Exch. Bldg.
J 1418 Gardner, H.....Res., 93 Sixth St.
S 2426 Gardner, Mrs. L. M.....Res., 1507 Laguna St.
C 4315 Garety Bros.....Drayage, 744 Washington St.
C 4918 Garfield Primary School.....Union near Kearny St.
J 2223 Garin Jewelry Co.....Jewelry, 1118 Market St.
S 3195 Garin, Paul V.....Res., 2790 Sacramento St.
C 3864 Garoutte, C. H.....Atty-at-Law, 906 Mutual Sav. Bk. Bldg.
S 1047 Garretson, W. H. & Co.....Grocers, 1315 Golden Gate Ave.
J 3532 Garrett, Wm. T.....
Real Estate & Country Lands, 1217-18 Humboldt Bk. Bldg.
C 1939 Garrigue, R. H.....Insurance Appraiser, 308 Bush St.
J 4425 Garter, Chas. A.....1219-20 Metropolis Bk. Bldg.
C 5992 Gartlan, James.....Atty-at-Law, 709 Mutual Sav. Bk. Bldg.

HIGHEST AWARDS
GRAND MEDAL, PARIS 1900

EXCLUSIVE DESIGNS
FINEST WORKMANSHIP

United Glass Works, Inc.
H. R. HOPPS, PRES.
Art Stained Glass
115 TURK STREET
TELEPHONES { FRANKLIN 1763
HOME J 1763

C 4967 Gas & Electric Appliance Co.....441 Sutter St.
C 3564 Gashwiler Apartments.....Apartment House, 409 Ellis St.
C 2413 Gashwiler, Charlotte.....Res., R. 45, 409 Ellis St.
C 3405 Gaskill & Ingram.....Boiler Compounds, 268 Market St.
C 4770 Gass Bros.....Contractors, 407 Whitney Bldg.
C 4770 Gass, Mrs. Dr. F. R.....Chiropodist, 407 Whitney Bldg.
C 4818 Gass, Mrs. Dr. F. R.....Res., 1430 Leavenworth St.
C 2369 Gassaway & Wood.....Saloon, 119-21 Ellis St.
J 2573 Gately's Credit Clothing Co.....
.....Clothing and Jewelry, 201 Commercial Bldg.
C 4604 Gaviati & Cuneo.....
.....Whsle. Wines and Liquors, 925 Montgomery St.
C 2843 Gay, Mme. J. B.....French Laundry, 570½ O'Farrell St.
S 3053 Geary, James.....Res., 2374 Sutter St.
J 2804 Geffrees, Peter.....Candy & Fruits, 303 Market St.
S 1073 Gefken, John.....Res., 768 Grove St.
C 3332 Geggus, C.....Billiard, 1028 Kearny St.
J 1302 Geiger, Ike.....Res., 809 Bryant St.
C 4576 Gem Grocery.....Groceries, 998 Pine St.
C 4528 Gem Shop, The.....Special Stones, 923-925 Phelan Bldg.
C 2532 Genazzi, Mme. Lilly.....
.....Gowns & Corsets, 2nd Flr., 270 Sutter St.
S 3536 Gendar's Candy Store.....Candies, 1804 Devisadero St.
J 1534 General Acoustic Co.....
.....Instruments for the Deaf, 554 Monadnock Bldg.
C 3757 Genesy & Feisel, The Baby Shop, Inc.....
.....Infants' & Children's Wear, 118-120 Sansome St.
S 2872 Genesy, W. A.....Res., 1630 Union St.
S 3025 Genss, Herman.....Res., 2312 Clay St.
S 4048 Genthe, Arnold.....Res., 3209 Clay St.
S 3004 Geppert, Louis E.....Res., 532 Linden Ave.
J 1929 Gere, Dr. Geo. G.....Surgeon, 524 Pacific Bldg.
C 3036 German Fire Ins. Co. of Peoria...210 Carmen Johnson Bldg.
C 5657 Germani, Joseph.....Saloon, 1517 Grant Ave.
S 3493 Gernns, John.....Groceries, 1101 Scott St.
J 1243 Gerson & Breyer.....Whsle. Furnishings, 660 Mission St.
C 3141 Gerstle, Mark L., Atty-at-Law, 501-5 Alaska Commercial Bldg.
S 3821 Gerstle, Mark L.....Res., 2350 Washington St.
C 3690 Gerstle, Wm. L.....10th floor Alaska Coml. Bldg.

**Do not depend on your memory for the telephone number of a subscriber. Use this Directory.**

S 2040 Gerstle, Wm. L.....Res., 2360 Washington St.
S 3624 Gerzabek, Mrs. Von A.....Res., 605 Steiner St.
C 4936 Getz Bros. & Co.....Whsle. Grocers, 530-42 Davis St.
J 1471 Getz, M. & Co., Inc.....
.....Bakers & Confectioners Supplies, 135-41 Main St.
C 3728 Getz, R. J. & Co.....Painters, 536 Commercial St.
C 1075 Ghiglieri & Torre.....Restaurant, 535 Washington St.
C 1735 Ghirardelli, D. & Co., Chocolates & Cocoa, 940 N. Point St.
C 2708 Ghuselli Bros.....Commission Merchants, 210 Washington St.
S 3223 Gibb, James.....Wines & Liquors, 1844 Geary St.
J 2979 Gibbs & Co.. .....Real Estate Brokers, 330 Pacific Bldg
C 4600 Gibbs Transfer Co.....Express & Transfer, 168 Turk St.
C 3037 Gibraltar Warehouse.....S. E. Cor. Sansome and Filbert Sts.
J 1885 Gibson & Methever.....Atty-at-Law, 425 Monadnock Bldg.
S 2986 Gibson, W. H.....Res., 2305 Jackson St.
C 4649 Gilbert, Frank L., Pacific Coast Mgr. National Surety Co.
.....704-5 Union Trust Bldg.
S 2245 Gilbert, S.....Res., 1938 Ellis St.
J 1475 Gilcrest, A. Automobile Clearing House.....
.....436-38 Golden Gate Ave.
J 4425 Gill, Milton G.....Atty-at-Law, 1219-20 Metropolis Bk. Bldg.
C 3426 Gillespie-Maxson Co.....Stoves & Ranges, 1833 Polk St.
C 4310 Gillies, Jas.....Mfrs. Agent, 739 Phelan Bldg.
S 2328 Gillig, J. & Son.....Carriage Makers, 473 Grove St.
J 1769 Gillogley, R. W.....Atty-at-Law, 1202 Humboldt Bk. Bldg.
C 2971 Gimbal Bros.....Candy Mfrs, 325 Pacific St.
J 1474 Ginn & Co.....Educational Publishers, 606 Kamm Bldg.
C 1615 Giovannoni Bros.....Florists, 501 Montgomery Ave.
C 3895 Giovannoni, F.....Res., 909 Union St.
C 3665 Giovannoni, P. & Sons...Com. Merchants, 222 Washington St.
C 4876 Giovannoni, William.....Res., 1936 Mason St.
S 3823 Girls High School.....O'Farrell, near Scott St.
J 3413 Girvin, E. A.....Court Reporter, 657-9 Pacific Bldg.
J 3413 Girvin, W. H.....Court Reporter, 657-9 Pacific Bldg.
C 4605 Giselman, Wm. A.....
.....Trustee Hastings Estate, 219-20-21 Russ Bldg.
J 1478 Gish, John D.....Atty-at-Law, 704 Humboldt Bk. Bldg.
C 5655 Giubbiny, Lawrence D.....Saloon, 1934 Fillmore St.
C 3316 Giurlani, A. & Bro.....Importers, 460 Jackson St.
C 2959 Giusti Bros.....Wood and Coal, 729 Filbert St.
C 3803 Gladding, McBean & Co.....
Mfrs. Architectural Terra Cotta, 311-17 Crocker Bldg.

C 3732 Gladstone Apartments.....706 Polk St.
C 3369 Glaser Bros., Whsle Cigars and Tobacco, 159 Montgomery Ave.
C 4538 Glaser, Dr. Edward F.....Specialist, 809 Galen Bldg.
J 1559 Glass & Pels.....Mfrs. Agents, 412 Kamm Bldg.
J 1374 Gleason, Courneen Drug Co.....Druggists, 1282 Market St.
S 4188 Gleeson, H.....Res., 2254 Fulton St.
C 3463 Glensor, H. W.....Atty-at-Law, 515 Westbank Bldg.
C 1030 Glenwood Apartments.....Apt. House, 416 Turk St.
S 2498 Globe Carpet Cleaning Co..Carpet Cleaning, 1932 Fillmore St.
C 3983 Globe Grain & Milling Co.....
....Flour Mills, N. E. Cor. Chestnut and Montgomery Sts.
J 4317 Globe Realty Co.....Business Brokers, 1236 Pacific Bldg.
J 2347 Globe Tailoring Co., The.....
.....Ready To Wear Suits, 253-255 Market St.
C 3789 Gloster Hotel.....312 Mason St.
J 4275 Glover, C. A., M. D., Physician & Surg., 7-8-9 Muirhead Bldg.
C 1530 Glover, Dr. Mary E.....Res., Apt. 17, 1664 Larkin St.
J 1234 Gluck, Hazell Co.....
Millinery & Furs, Whsle., 4th Flr., Lincoln Realty Bldg.
S 3741 Glynn, Mrs. H.....Res., 632 Fillmore St.
J 2437 Glynn's Saloon.....100 Fourth St.
S 2672 Gocher, F.....Rooming House, 1663 O'Farrell St.
S 2625 Goddard, Mrs. C. L.....Res., 1375 Ellis St.
S 2496 Godeau, J, S.....Res., 2123 Bush St.
J 2636 Goecken, H. B. & Co.....Hay and Grain, 494 Brannan St.
J 3457 Goecken, H. B.....Res., 95 Silver St.
J 2583 Goesser & Melcher.....Cutters & Grinders, 296 Second St.
S 2031 Goetze, Spiro & Goetze, Soda Water Mfrs., 20-34 Beideman St.
S 3187 Gold, M., Prop. of Merced Creamery & Grocery, 2105 Pine St.
J 2783 Goldberg, B. & Co.....Produce, 846 Howard St.
C 1011 Goldberg, Bowen & Co., Inc.....Grocers, 234-36 Sutter St.
J 1694 Goldberg, L.....Merchant Tailor, 803 Mission St.
J 1281 Golden, Frank J.....Atty-at-Law, 514 Pacific Bldg.
J 1237 Golden Gate Cement.....821 Pacific Bldg.
J 1765 Golden Gate Dredging Co.....R. 301-2-3, 95 Market St.

Gordan the Tailor
ESTABLISHED OVER 25 YEARS
Telephone C 1455 S. E. Cor. BUSH and KEARNY STS.

C 5720 Golden Gate Film Exchange, Moving Pictures, 964 Market St.
S 4227 Golden Gate Fruit Market.....425B Lyon St.
S 2446 Golden Gate Laundry.....2140 Lombard St.
S 2231 Golden Gate Maccaroni & Paste Factory, 2930 Octavia St.
J 1771 Golden Gate Machine Works.....213 Main St.
C 4717 Golden Gate Market.....Meat Market, 512 Davis St.
C 3772 Golden Gate Poultry Co.....Poultry, 154-58 Clay St.
S 3822 Golden Gate Primary School.....
.....Golden Gate Ave. bet. Scott & Pierce Sts.
J 2587 Golden Gate Restaurant.....Restaurant, 227 Brannan St.
S 1068 Golden Gate Stables.....806 Buchanan St.
C 2456 Golden Gate Transfer Co.....229 O'Farrell St.
J 2274 Golden Rule Cafe.....Cafe, 765 Market St.
S 2682 Golden Rule Laundry.....Laundry, 624 Laguna St.
J 2218 Golden Rule Market.....Butchers, 6 Steuart St.
J 1954 Golden State Hotel.....Hotel, 135 Fifth St.
C 1505 Golden West Clothing Renovatory & Dye Works.....
.....135 Montgomery St.
C 2825 Golden West Hotel.....112-14 Powell St.
J 2344 Golden West Restaurant.....36 Fifth St.
J 3827 Golden West Woodworking Co.....
.....Office Fixtures, 217 Seventh St.
J 1818 Golding, A.....Gents Furnishings, 9-11 Fourth St.
C 2743 Goldman, I. & Sons, Notions & Fancy Goods, 261-3 Bush St.
J 3406 Goldman, William.....Res., 1221 Folsom St.
J 1359 Goldstein & Co.....Costumes, 3rd Flr., Lincoln Realty Bldg.
J 3603 Goldstein, J. W.....Jeweler, 747 Market St.
S 3327 Goldstein, R.....Hair Goods, 1855 Fillmore St.
J 1350 Goldstein's Hair Store.....Hair Goods, 909 Market St.
J 1739 Goldstone, Louis.....Atty-at-Law, 537 Pacific Bldg.
C 3046 Goldzieler, S.....Broker, 339 Montgomery St.
C 4414 Good Government League.....301-2 Realty Bldg.
C 3611 Goodale, Dr. G. W.....Res., 1706 Hyde St.
C 5713 Goodfellow & Eells.....Attys-at-Law, 409 Halsey Bldg.
S 2853 Goodfriend, W.....Res., Apt. 10, 1145 Hayes St.
C 2434 Goodman, Geo., Artificial Stone Co.....327 Lick Bldg.
J 2485 Goodman, H. P., Pres. Union Gas Engine Co., 507 Mission St.
J 2518 Goodman, J.....Vest Maker, 136 Investors Bldg.
S 4019 Goodman, J.....Res., 2918 Lyon St.
C 5662 Goodwin, W. H.....Saloon, 209 Front St., Cor. Halleck.
J 1375 Goodyear Raincoat Co.....Rubber Goods, 917 Market St.
J 2686 Goodyear Rubber Co.....587-91 Market St.

J 2111 Goodyear Tire & Rubber Co.....535 Golden Gate Ave.
S 2467 Gordan, Robert.....Res., 1563 Octavia St.
S 3592 Gordan, Sol.....Res., 1627 Sutter St.
C 1455 Gordan, The Tailor..Tailor, S. E. Cor. Bush and Kearny Sts.
S 3071 Gordon, C. E.....Res., 1103 Pierce St.
C 3652 Gordon, W. A. Co., The.....
.....Grain and Mill Products, 740 Mer. Exch. Bldg.
C 2335 Gorevan & Co.....Grocers, 1825 Polk St.
C 5733 Gorman, Minnie.....Millinery, 152 Powell St.
J 2444 Gorman, P.....Saloon, 1299 Market St.
C 1555 Goss, John.....Atty-at-Law, 916 Phelan Bldg.
J 1239 Got, William & Co.....Ladies Furnishings, 971 Market St.
C 2435 Gottheim & Co., L.....Tailors, 311 Cochrane Bldg.
J 2349 Gottschalk, L. A.....Lithographer, 718 Mission St.
C 5619 Gouailhardou & Rondel.....Saloon, 540 Merchant St.
C 2582 Gough Apartments.....735 Ellis St.
S 2972 "Gough, The," Hotel, 1124 Gough St., S. E. cor. O'Farrell St.
C 3896 Gough, Mrs. J. B.....Res., 1259 Jackson St.
J 1444 Gould Storage Battery Co., Elect. Supplies, 605 Atlas Bldg.
C 1635 Gould, Sullivan & Co.....Cloaks and Suits, 253 Post St.
C 5636 Gowens & Richardson.....Saloon, 748 Pacific St.
J 1578 Grace Darling Hospital Assn., Inc.....206-8 Muirhead Bldg.
C 1431 Grace & Edwards.....Real Estate, 323 First Nat. Bk. Bldg.
J 3859 Gradwohl, Maurice.....Atty-at-Law, 816 Pacific Bldg.
C 2797 Grady, John H.....Real Est. & Ins., 151 Sutter St.
C 4488 Graef & Schmidt.....Cutlery, 424 Phelan Bldg.
C 3585 Graf, J. L. & Co.....
...Fancy Goods & Human Hair Goods, 28-30 Sansome St.
S 3885 Graff, Fred.....Res., 878 Eddy St.
S 3972 Graffenberg, Frank.....Res., 2800 Greenwich St.
S 4462 Graham, Irvine.....Saloon, 701 Devisadero St.
J 2691 Graham, James, Mfg. Co., Stoves & Ranges, 531 Mission St.
J 2318 Graham-Nicholson Arnold Co.....
.....Contracting & Engineering, 510 Humboldt Bk. Bldg.
S 3625 Graham, Mrs. R.....Res., 591 Haight St.
C 3554 Graham, R. E.....Hat Store, 209-11 Montgomery St.
C 2003 Graham, R. E.....Res., 932 Vallejo St.
C 1422 Granada Hotel.....1000 Sutter St.
J 2701 Grand Central Hotel.....1412 Market St.

**Automatic service is just as rapid by night as by day. Our Operators neither sleep nor eat.**

J 3934 Grand Hotel Barber Shop, The.....65 Taylor St.
J 1731 Grand Lodge I. O. O. F.....402 Grant Bldg.
J 2874 Grand Lodge Knights of Pythias.....726 Pacific Bldg.
C 1671 Grand Market.....Meat Market, 1270 Pacific St.
S 3226 Grand Saloon, The.....1754 Fillmore St.
C 1342 Graney Bar.....Ahlers & Steffens, Props., 926 Market St.
J 3419 Graney & Kennedy.....Horseshoers, 707 Folsom St.
J 3617 Granfield Co.....Draymen, 680 Brannan St.
S 2858 Grant, Mrs. Dr.....Res., 1302 Fillmore St.
C 2070 Grant Market.....2152 Larkin St.
C 1951 Grant, Wm.....Attorney, 640 Merchants Ex. Bldg.
C 4761 Granucci Bros.....Hardware, 602 Front St.
C 1517 Granucci Grocery Co., New.....1300 Grant Ave.
C 3984 Granucci, Oliver.....Res., 2132 Jones St.
S 4243 Grass, A.....Ladies' and Gents' Furnishings, 429 Lyon St.
C 1634 Grassi, P. & Co.....
Mosaic & Terrazzo Works, Bay bet. Jones and Taylor Sts.
J 3576 Graton & Knight Mfg. Co., The..Belting, 30-32 Fremont St.
S 4017 Grau, L. H.....Principal The Lyceum, 2590 Pine St.
J 1628 Grave, B. Co.....Wagon Maker, 732-46 Brannan St.
C 1832 Gray, Geo. D. & Co., Lumber Shippers, 705 Lumbermen Bldg.
C 1832 Gray & Holt Co., Lumber Shippers, 705 Lumbermen Bldg.
S 2318 Gray, N. & Co.....Undertakers, 2198 Geary St.
C 4399 Graydon, McCullough.....Hospital Assn., 527 Phelan Bldg.
C 3622 Great American Cloak & Suit House.....55-9 Stockton St.
C 4342 Great Northern Loan Co.....Salary Loans, 616 Phelan Bldg.
C 1931 Great Western Inv. Co.....Salary Loans, 521 Phelan Bldg.
J 1919 Great Western Smelting & Refining Co.....75 Folsom St.
S 2657 Greater S. F. Carpenter & Builder.....589½ Haight St.
S 2616 Greater San Francisco Stable Co., Livery Stables, 2379 Post St.
J 2411 Greek American Mercantile Co.....Saloon, 682 Folsom St.
S 3111 Green, David B.....Druggist, 792 Turk St.
S 3564 Green, E. F.....Res., 2548 California St.
M 3769 Green, H. A.....Res., 24 Ford St.
C 3799 Green, H. B.....
Sales Agent The Penn. Steel Co., 1505 Chronicle Bldg.
C 4311 Green, Dr. J....Physician and Surg., 815 Elkan Gunst Bldg.
C 4436 Green, Dr. J.....Res., 1502 Hyde St.
C 3674 Green's Adv. Agency.....401 First Nat. Bk. Bldg.
C 3672 Greenbaum & Reichenbach.....
.....Ladies Waists, R. 44, 114 Sansome St.
S 2719 Greenberg, A. H.....Coal and Wood, 1409-1419 Ellis St.

C 3846 Greenberg, P. & Co.....
.....Whsle Woolens and Trimmings, 254 Bush St.
J 2302 Greenebaum, Weil & Michels.....
.....Men's Furnishings, 740-44 Mission St.
C 1315 Greenway, E. M.....
.....G. H. Mumm & Co., Champagne, 417 Kohl Bldg.
C 2923 Gregg, Charles W.....
.....Pres. Ramona Oil Co., 900 First Nat. Bk. Bldg.
J 1412 Grell, Ph., Company.....Cabinet Makers, 1420 Harvard St.
S 1062 Grennan, P. F.....Res., 1018 Webster St.
C 3356 Grery, Anna.....618½ Jackson St.
J 3554 Grey, Richard H.....Iron and Steel, 749 Monadnock Bldg.
J 4425 Griffin, Carlos P., Atty-at-Law, 1219-20 Metropolis Bk. Bldg.
S 3665 Griffin, Mrs. M. A.....Res., 1424 Post St.
C 3920 Griffin, S. M.....Gen. Ins. Agt., 711 Mills Bldg.
C 2463 Griffith-Durney Co.....Com. Merchants, 308 Fife Bldg.
J 2327 Griffith, W. G....Real Estate, Suite 206, Metropolis Bk. Bldg.
J 2616 Griffitts Machine Works.....Machinists, 105-7 Fremont St.
J 2586 Grocers Advocate, Retail.....
.....Grocery Trade Paper, 318-319 Sheldon Bldg.
S 2896 Gropper, J.....Grocer, 2101 Bush St.
J 1792 Gross, Felix Co.....Drayage, 421 Ninth St.
J 3522 Grosslicht, Sig.....Glass & Glazing, 460 McAllister St.
S 2505 Grove Bar, The.....Saloon, 501 Gough St.
C 2953 Growall, W. L. Co.....Tailors, 301 Mutual Sav. Bk. Bldg.
C 4718 Growers Co-operative Agency..Com. Merchants, 436 Front St.
J 1688 Grubb, R. P. Co.....Harness and Saddlery, 155 Second St.
S 3123 Grunnagle, G. L.....Res., 826 Turk St.
C 4858 Guaraldi, P.....Res., 862 Vallejo St.
J 2772 Guarantee Battery Co.....
.....Electrical Appliances, 604-6 Van Ness Ave.
C 3444 Guarantee Collection Agency.....755 Phelan Bldg.
J 2676 Guerin, J. S. & Co.....Coal Dealers, 720 Folsom St.
C 1953 Guibert, A.....Furnished Rooms, 1411 Stockton St.
J 1561 Guilfoy Cornice Works, Sheet Metal Works, 207-9 Eighth St.
S 2835 Guillerman, Gustave.....Restaurant, 2821 Greenwich St.
C 1625 Guillot, A. M.....Dyeing and Cleaning, 252 Mason St.
J 2050 Guittard Co.....Coffee & Tea, 720 Harrison St.
C 1786 Gulick, D. G.....Selling Agent, 408 Lick Bldg.
S 3876 Gump, Mrs. Fannie.....Res., 3014 Washington St.
C 2700 Gump, S. & G. Co.....Art Goods, 268 Post St.
C 1415 Gunn, W. F.....Consulting Engineer, 69 Whittell Bldg.

C 3831 Gunst, M. A. & Co.....
.....Whsle. Cigars, S. W. Cor. Front and California Sts.
S 3138 Gunther, G. F.....Blacksmith, 512 Gough St.
S 2881 Gunzburger, B. M.....Res., 1933 Ellis St.
S 2881 Gunzberger, Emil.....Res., 1933 Ellis St.
C 1709 Gunzburger, H. L.....Mining Sec., 525 Clunie Bldg.
J 1481 Gutleben Bros.....Gen. Contractors, 927 Monadnock Bldg.
C 1656 Gutsche, Louis.....Tailor, 1608 Pacific Ave.
J 1272 Gutta Percha & Rubber Mfg. Co., The Rubber Goods....
..... 69 First St.
C 3530 Gutte, I.....Ship Comm. & Ins., 306 California St.
C 5734 Guynes & Silva.....Cafe, 583 Pacific St.
C 1371 Guzzi, B. & Co., Real Estate & Ins., 606 Montgomery St.

# H

C 3660 Haake, J. M.....Transfer, 209 Mason St.
S 3248 Haar, H.....Saloon, S. E. cor. Octavia & Grove Sts.
J 1545 Haas, Leo D.....Incandescent Lamps, 680 Mission St.
J 1772 Haase, A.....Pattern Maker, 256 Fremont St.
J 3439 Haberfelde Furniture Co.....
.....Furniture & Carpets, 1149-1161 Market St.
C 3428 Hackel, R. Floral Co.....Florists, 142 Powell St.
C 4859 Hackel, R.....Res., 1650 Jackson St.
C 1337 Hadlock, E. H.....Christian Scientist, 407-8 Adams Bldg.
S 3482 Hafner, Mrs. Mary.....Res., 922 Page St.
S 2651 Hagan, Joseph & Sons.....Undertakers, 2536 California St.
J 3866 Hagedorn & Flaherty.....Saloon and Cafe, 775 Market St.
C 1697 Hagan, Louis.....Broker, R. 9, 332 Bush St.
S 2960 Haglund, Mrs. Nettie.....Res., 912 Laguna St.
S 3430 Hahn, A.....Res., 2043 Bush St.
J 2439 Hahn, Wm.....Saloon, 765 Howard St.
C 3464 Hahnemann Homoeopathic Pharmacy, Drugts., 1219 Sutter St.
S 3304 Hale, Dr. Reuben L.....Res., 2768 Green St.
C 2949 Half Moon Bay Land Co., Inc., Real Est., 411 Phelan Bldg.

SHORE LINE LIMITED
Coast Line=Daily by Daylight
SOUTHERN PACIFIC

J 1478 Half Moon Bay Realty Co., Real Est., 704 Humboldt Bk. Bldg.
J 1683 Hall, Alfred.....Mfrs. Agent, 302 Williams Bldg.
J 3757 Hall, Chas. T. & Co., Comml. Photographers, 883 Market St.
C 3627 Hall, Elizabeth.....Res., 1609 Polk St.
C 1777 Hall, G. C. & Son.....Dry Goods Com., 37-39 Battery St.
S 2010 Hall, Mrs. W. E.....Res., 1012 McAllister St.
S 2342 Hallahan & Getz....Automatic Vaudeville, 1238 Fillmore St.
S 2941 Hallett, Mrs. J. F.....Res., Flat 2, 368 Ash Ave.
C 3592 Halloran, D. J.....Loans, 418 Chronicle Bldg.
C 2881 Halpin, John A...Atty-at-Law, 308 Mechanics Sav. Bk. Bldg.
C 1881 Halsey, Gerald C.....Atty-at-Law, 519 Kohl Bldg.
S 3314 Halsted & Co.....Undertakers, 924 Fillmore St.
C 2540 Hamberger, Polhemus Co., Ship & Com., 515-19 Com'l Block
C 2021 Hamilton, C.....Res., 2663 Hyde St.
S 3819 Hamilton Grammar School.....
Shorthand Night School, Geary, bet. Scott and Pierce Sts.
S 2923 Hamilton Market, The.....Meat Market, 1715 Eddy St.
S 2759 Hamilton Square Pharmacy....Drugs, 1501 Devisadero St.
C 2620 Hamm, J. W...Real Estate & Insurance, 149 Montgomery St.
C 1855 Hammer & Co.....
.....Shipping and Com. Merchants, R. 5-8, 310 Clay St.
C 4575 Hammersmith & Co.....
....Gold & Silversmiths, S. W. cor. Sutter & Grant Ave.
J 2509 Hammersmith, C. R. & Co.....
.....Real Est. & Inv., 576 Golden Gate Ave.
C 2319 Hammonia Cafe.....Saloon, 453 Bush St.
S 3103 Hammond, George W.....Res., 1526 Union St.
C 3851 Hanak-Hargens & Co.....
.....Booksellers & Stationers, 37 Montgomery St.
C 1516 Hanbridge-Loyst Electric Co., Cont. Electrical, 77 Sutter St.
C 1957 Hancock Bros.....Printers, 263 Bush St.
J 2902 Hancock, C. E.....Cigar Dealer, 1095 Market St.
C 4917 Hancock Grammar School.....Filbert nr. Jones St.
S 2218 Hand, E. D.....Res., 2100 Scott St.
C 3711 Handy, J. C.....Res., 1269 Broadway St.
C 1663 Hanks, Abbot A.....Assayer, 425 Washington St.
C 2002 Hanley Mercantile Co.....Liquors, 162-66 Eddy St.
C 5623 Hanlon's Eddie Cafe....S. E. Cor. Mason and O'Farrell Sts.
J 3511 Hanna, John.....Apt. House, 136 Sixth St.
C 2570 Hannon, Misses.....Florists, 1438 Polk St.
C 2710 Hannum Warehouse Co.....Hay & Grain, 573 California St.
C 4540 Hanrahan & Ehrhart, Gen. Contractors, 626 Foxcroft Bldg.

J 2905 Hansbrow, Geo. R. Co.....Whsle. Paper, 1321 Mission St.
C 2554 Hansen, Mrs. A. C.....Hairdressing, 736 Whitney Bldg.
S 3534 Hansen Bros.....Grocers, 2389 Bush St.
J 1702 Hansen Co., The..Printers & Lithographers, 255 Natoma St.
C 4453 Hansen & Elrick.....Furnishing Goods, 766 Market St.
J 3630 Hansen, Hans, & Co.....
....Bay and River Freighting, Foot of Third-St. Wharf
J 3618 Hansen, John H.....Atty-at-Law, 1605 Call Bldg.
J 1431 Hansen & Levy.....Meat Market, 604 Third St.
J 2639 Hanson, Harry.....Plumber, 272 Jessie St.
S 1058 Happersberger, Dr. A. K., Res., Apt. 5, 1300 Golden Gate Ave.
C 5809 Happy Saloon, The.....Wines & Liquors, 423 Union St.
S 1049 Harada, T. House Cleaning Co.....2109 Geary St.
J 3640 Haraszthy, A. F.....Atty-at-Law, 924 Pacific Bldg.
C 1515 Harbaugh & Co., Inc., Poultry, Butter & Eggs, 260 Davis St.
S 3436 Harbich, J. M.....Res., 2315 California St.
J 2688 Harbor Lumber Co., Lumber, N. W. cor. First & Brannan Sts.
C 1825 Harbor Warehouse Co.....Grain, No. Pt. and Seawall St.
C 1037 Harcourt Hotel.....N. W. Cor. Sutter and Larkin Sts.
C 1396 Harding, Mrs. G. K.....Res., Apt. 2, 1456 Jones St.
C 4638 Hardman, Kohlberg Co., Com. Mer., Whsle., 530 Market St.
J 1882 Hardware.....Newspaper, 516 Phelan Bldg.
J 1882 Hardware World.....
.....Plumbing & Heating Newspaper, 516 Phelan Bldg.
C 3065 Hardware Journal, The.....
.....Trade Paper, 702 Santa Marina Bldg.
C 4059 Harland, Cyril.....Res., Apt. 25, 840 California St.
J 1156 Harmon, S. H. Lumber Co.....
.....Whsle. & Retail Lumber, Fifth & Bryant Sts.
J 3594 Harney, J. G.....Contractor, 427 Pacific Bldg.
C 3936 Harper, F. F. G. & Co.....
.....Custom House Brokers, 200 Counselor Bldg.
J 1956 Harper, J. E.....
....Attorney, N. W. cor. Golden Gate Ave. and Taylor St.
C 1547 Harpham & Jansen....Leather and Fds., 524 Washington St.
C 1778 Harris, Adolph & Co...Whsle. Liquors, 342-44 Washington St.
S 2535 Harris, Mrs. A.....Res., 1743 Buchanan St.
C 2670 Harris, Dr. B. F.....Physician, 502 Whitney Bldg.
J 1147 Harris, Geo. M.....Investments, 331 Monadnock Bldg.
C 4861 Harris, Mrs. Geo. M.....Res., Apt. 8, 1565 Jackson St.
J 1464 Harris, Dr. Geo. R.....Dentist, 105-7 Investors Bldg.
C 4819 Harris, Dr. Geo. R., Res., N. W. Cor. Larkin and Sac'to Sts.

J 4233 Harris & Hess.....Attys-at-Law, 1110 Call Bldg.
J 1221 Harris, I. & Co.....Wool Merchants, 678 Brannan St.
J 1765 Harris, Marshall C.....R. 301-2-3, 95 Market St.
S 3565 Harris, N. R.....Res., 1520 Franklin St.
C 1339 Harris, Roden & Wetherbee.....
.....Dairy Produce & Prov., 218-20 Drumm St.
J 2531 Harris, Samuel.....404 Balboa Bldg.
S 2715 Harris, Dr. Susan Orpha.....Res., 1459 Franklin St.
J 1765 Harris, Surface & Cameron, Inc., R. 301-2-3, 95 Market St.
J 2435 Harrison Bar.....Saloon, 397 Fourth St.
J 1326 Harrison, Edward C.....Atty-at-Law, 939-40 Pacific Bldg.
C 3006 Harrison, James E., Ptg. and Decorating, 300 Foxcroft Bldg.
S 2852 Harrison, Dr. S. I.....Res., 3053 California St.
C 3729 Harrison, Dr. W. H.....Physician & Surgeon, 42 Market St.
S 2340 Hart M.....Men's Fur. Goods & Hats, 1548-50 Fillmore St.
C 2581 Hart, Dr. Morton E.....Res., R. 306, 246 Powell St.
C 2528 Hart Wood Lumber Co.....Whsle. Lumber, 807 Fife Bldg.
J 1276 Hart-Wood Lumber Co.....304 Berry St.
C 2549 Hartford Fire Ins. Co.....3rd Flr. Halsey Bldg.
S 2064 Hartling, Henry.....1910 Gough St.
J 2122 Hartling-Thavonat .....
.....Secret Service, 710-711 Humboldt Bk. Bldg.
S 4047 Hartman, B. W.....Res., 1292 O'Farrell St.
J 4028 Hartman Bros.....Saloon, 516 Second St.
C 2328 Hartman & Hecke.....Fairmont Saloon, 1201 Pacific St.
J 1241 Hartmann, Mrs. Vitus.....Res., 508 Brannan St.
C 1891 Hartter, L. & Co.....Whsle. Grocers, 341 Davis St.
C 3905 Hartung, Mrs. F. A.....Res., Apt. 5, 1324 Jackson St.
C 3084 Harvey, T. Norman.....Atty-at-Law, 725 Clunie Bldg.
J 1929 Harvey, Dr. W. A...Physician and Surgeon, 524 Pacific Bldg.
C 3523 Harwood, Alfred J.....Atty-at-Law, 363-369 Russ Bldg.
S 2083 Hashimoto, Dr. S.....Res., 1615 Gough St.
J 2308 Haslam, Jos. C.....Wines & Liquors, 751 Market St.
C 2522 Haslett Warehouse Co., The.....R. 112, 310 California St.
C 2039 Hastings, Mrs. Alice M...Res., Apt. 12, 1301 Leavenworth St.
C 2560 Hastings Clothing Co., Clothing, N. E. cor. Post & Grant Ave.
C 3030 Hasty Special Messenger Service.....209 Mason St.
J 3749 Hatch, John Davis.....Architect, 603 Humboldt Bk. Bldg.
J 3531 Hatton, Geo. F....Atty-at-Law, 514-518 Humboldt Bk. Bldg.

**Report in writing to DIRECTORY DEPARTMENT, any errors in names or location.**

J 1937 Hauptman Lumber Co.....Fourth & Berry Sts.
C 5615 Hauser, Frederick.....Saloon, 791 Ellis St.
S 2332 Haussler, F. O.....Res., 1759 Fillmore St.
J 1520 Haven, L. Q., Auto Broker, S. W. Cor. Market and Beale Sts.
C 3013 Havens & Toepke..Architects, 908-10 Mutual Sav. Bk. Bldg.
S 4345 Haviland, M.....Res., 200 Clayton St.
C 1514 Hawkes, N. D.....Res., Apt. 7, 1462 Clay St.
J 1384 Hay, Mark.....Architect, 1023 Monadnock Bldg.
J 1293 Hay, Paul B.....Whsle. Shirts, 788 Mission St.
C 2982 Haycroft Millinery.....84 Geary St.
C 2352 Hayden Bar, Saloon, S. E. cor. Washington & Sansome Sts.
S 3556 Hayden, Mrs. N. A.....Res., 1557 Franklin St.
J 2118 Hayden, Thos. E.....Atty-at-Law, 830 Monadnock Bldg.
S 3035 Hayes, Mrs. John.....Res., 1139 McAllister St.
C 3345 Hayes, Stella.....Res., 736 Commercial St.
S 3209 Hayes Valley Saloon, Saloon, N. E. cor. Grove and Laguna Sts.
C 5889 Hayman, Jessie M.....Res., 44 Mason St.
C 1705 Hayman, Thos. E., Real Est., 1000 First National Bk. Bldg.
C 1600 Haywards & San Leandro Express.....10 Merchant St.
J 4072 Headquarters Saloon.....1211 Market St.
C 2921 Healy & Gillespie, Inc.....Real Estate, 714 Market St.
C 2721 Healy-Tibbitts Const. Co., Contractors, 106-11 Hansford Bldg.
C 5634 Heathcote, W. A.....Elite Saloon, 201 Clay St.
S 3448 Heatley, P.....Res., 623 Point Lobos Ave.
J 1765 Hebard Launch & Tugboat Co.....R. 301-2-3, 95 Market St.
C 3816 Hecht, D. & Co.....Whsle. Furnishing Goods, 120 Battery St.
S 3141 Hedlund, The.....Rooming House, 1409 Sutter St.
S 3167 Heeseman, Henry.....Meat Market, 2195 Fillmore St.
S 3467 Heffernan, Mrs. W. J.....Res., 1104 Devisadero St.
S 2824 Heidinger, Louis.....Res., 893 Golden Gate Ave.
J 3450 Heilbroner, L. Co.....Cloaks & Suits, 923 Market St.
C 3625 Heilbronner, A..Brokers & Stocks & Bonds, 517 Kohl Bldg.
C 1041 Heinecke, Mrs. E....Groceries, S. E. Cor. Filbert & Hyde Sts.
C 2386 Heinecke & Maisch...Saloon, N. W. Cor. Polk and Union Sts.
J 2452 Heins, A. F.....New York Liquor Store, 400 Folsom St.
C 1608 Heinz Bros.....Jewelers, 912 Mutual Bank Bldg.
J 1467 Heise Bros.....Bicycles, 136 Van Ness Ave.
S 3203 Heitmann, D. H., Saloon, S. W. cor. Haight & Fillmore Sts.
C 1771 Helbush, Herman H. Co.....Whlse. Lqrs., 103 Front St.
C 5704 Hellwig's Cafe.....Bakery & Candies, 41-43 Stockton St.
S 3775 Helping Hand Mission, The.....2632 Sutter St.
C 1669 Heminway, M. & Son.....Silks, 130 Kearny St.

J 4425 Hench, Geo. M.....Atty-at-Law, 1219-20 Metropolis Bk. Bldg.
J 1518 Henes, Louis G., Mgr. Manning Maxwell Moore, Inc.... .....247-249 Monadnock Bldg.
C 1845 Henning & Burke.....Gen. Contractors, 242 Russ Bldg.
C 1845 Henning, Clarence A.....Atty-at-Law, 242 Russ Bldg.
S 2453 Henning, E. F. & Co.....Grocers, 1750 Geary St.
S 2845 Henning, E. F.....Grocer, 1701 Octavia St.
C 1670 Henry, A. Whitley.....Contractor, 508 Crocker Bldg.
S 3759 Henry, Mrs. L.....Res., 811 Turk St.
S 3322 Henry, W. A.....Res., 2048 Union St.
J 1049 Henry's Theatrical Exchange.....Commercial Bldg.
J 1260 Henshaw, Bulkley & Co., Machinery Merch., 19-21 Fremont St.
J 1875 Hensley, C. P.....Pres. National Furnace Co., 410 Folsom St.
S 2451 Henzel, Geo. L.....Electrical Works, 2290 Bush St.
J 2280 Herbert, Vogel & Mark Co.....Coopers, 367-75 Seventh St.
J 2756 Hercules Gas Engine Works, The..... .....Gas Engines, 351 Market St.
C 3071 Heringhi, Aaron.....Loan Office, 31 Eddy St.
S 3455 Herkner, A. George.....Res., 1467 O'Farrell St.
C 1682 Herlihy, P. F.....Coal & Wood, 1237 Broadway St.
S 2339 Hermann, E.....Auto Machine Shop, 1526 Golden Gate Ave.
C 4888 Hermann, Melville.....Res., R. 101, 808 Kearny St.
J 1742 Hermann Safe Co., The.....Safes & Vaults, 126 Folsom St.
S 3168 Herman's Market.....Butchers, 1592 Bush St.
S 3722 Herms, Dr. F. W.....Dentist, 1507 Fillmore St.
S 3722 Herms, Wm.....Chemist, 1507 Fillmore St.
C 3434 Hernan, M. H.....Atty-at-Law, 308-10 Clunie Bldg.
J 1321 Hernon, The.....Rooms, 344 Fourth St.
C 1831 Herold, J. C.....Real Estate, 407 Pine St.
C 3471 Herrick, C. E.....Ins. Broker, 533 Mer. Exch. Bldg.
C 3864 Herrin, Wm. J.....Atty-at-Law, 906 Mutual Sav. Bk. Bldg.
J 2167 Herring-Hall-Marvin Safe Co..... .....Safes and Vaults, 36-40 Second St.
J 1908 Herring's Mill, Inc...Gen. Mill Work, 557-61 Brannan St.
C 2803 Herrmann, Mrs. C. L.....Res., 1458A Clay St.
C 3898 Herrmann, Geo., Co., Ship. & Com. Merch., 310 Sacramento St.
C 3918 Herrscher, Jos. Co., Inc..... .....Exporters & Importers of Liquors, 429 Front St.
C 1693 Hershey, B. F.....Real Estate, R. 25, 353 Kearny St.
S 3257 Herting, Marie.....Saloon, 2570 Geary St.
S 3877 Herwig, E.....Res., 901 Eddy St.
J 3631 Herz, Olga.....Public Stenographer, 524 Monadnock Bldg.

J 2255 Herzog & Dahl.....
.....Elec. Engineers & Contractors, 150 Stewart St.
C 3486 Herzog, N. K.....East St. Jewelry Co., 119 East St.
S 2495 Herzog, N. K.....Res., 2400 Bush St.
J 4233 Hess, W. T.....Notary Public, 1110 Call Bldg.
S 2411 Hesthal, W. J.....Jewelry, 1436 Fillmore St.
C 1756 Hettrich, A. L., Co.....Shell Curios, 508 Washington St.
C 3952 Hetty Bros.....Electrical Contractors, 326 Ellis St.
J 1469 Hewes, David, Building.....402 Hewes Bldg.
C 2549 Hewitt, Dixwell, Hartford Fire Ins. Co., 3rd Flr. Halsey Bldg.
J 2748 Hewitt Machinery Co., The.....Machinery, 59 Second St.
J 2222 Hewlett, Bancroft & Ballantine, Attys., 307 Monadnock Bldg.
J 2222 Hewlett, E. E.....Atty-at-Law, 307 Monadnock Bldg.
S 3958 Heyermann, Mrs. B.....Res., 208 Fillmore St.
J 1720 Heyman-Weil Co., The.....
.....Stoves and Kitchen Utensils, 720-24 Mission St.
S 2859 Heynemann, Mrs. M. H.....Res., Apt. 11, 1791 Pine St.
C 4955 Heywood, Mrs. Anna B.....1716 Larkin St.
J 2447 Hibernia Brewery.....Brewery, 1241-67 Howard St.
J 3440 Hibernia Sheet Metal Works, Sheet Metal Wks., 19 Jones St.
J 1853 Hickey, Dr. J. P.....Physician, 404 Pacific Bldg.
C 3973 Hickey, Joseph R.....Athletic Director, 133 Geary St.
C 4882 Hicks, W. W.....Electrical Engineer, 69 Sherwood Bldg.
C 4515 Higgins Bros. Co.....Whsle. Produce, 317 Drumm St.
C 1563 Higgins, Chas. H.....Shipping & Comm., 58 Drumm St.
C 5710 Higgins & Kellogg.....Dentists, R. 4-5, 908 Market St.
C 3016 Higgins & Martin.....Real Estate, 101 Lick Bldg.
C 1883 Hildebrand, T. B.....Grocer, 1142 Taylor St.
C 1513 Hildebrands Stable.....Livery Stable, 717-19 Filbert St.
C 5652 Hildebrandt, Ed. C.....North End Saloon, 2300 Powell St.
S 3676 Hill Bros.....Paints & Oils, 430-2 Hayes St.
J 4316 Hill, Chas. Co.....
Ostrich Feathers, Imp. and Dealers, 443-47 Pacific Bldg.
S 2546 Hill, Dr. Harold P.....Res., 2375 Jackson St.
C 1643 Hillard, T. B.....Broker, 509 Washington St.
S 3755 Hilleary, Miss Lula.....Res., Apt. 5, 1860 Webster St.
J 1455 Hiller, J. R.....
Mfrs. of Lamps, Lanterns & Reflectors, 1135 Mission St.
J 2011 Hillman, I. L.....Res., 1216 Folsom St.
J 3520 Hills Bros.....Coffee and Tea, 175 Fremont St.
S 2808 Hills-Nickels Co., Inc., The.....
.....Coffee, Butter & Eggs, 1049 Golden Gate Ave.

C 1757 Hilson Ladies Toggery.....
.....Ladies' Waists, S. W. Cor. Geary and Powell Sts.
J 3813 Himmelstern Bros.....
.....Glassware & Crockery, R. 407, 718 Mission St.
J 2232 Hinchman, W. B.....
Gen. Agt. Tonopah Tidewater R. R., 676 Monadnock Bldg.
C 4021 Hinchman, W. B.....Res., 1266 Sacramento St
J 1630 Hincken, Chas. H.....Atty-at-Law, 654 Pacific Bldg
J 2363 Hind, W. G.....Architect, 1301-2 Humboldt Bk. Bldg.
S 3072 Hinman, Prof.....Res., 1350 McAllister St
S 2415 Hinters, Oscar H.....Res., 1193 Scott St
J 1186 Hinz & Landt, Inc.....Whsle. Millinery, 883 Market St.
C 5632 Hippodrome Bar.....Saloon, 28 Sacramento St.
C 4329 Hiroshima-Ya Hotel.....540 Grant Ave.
C 3888 Hirota, Rev. Z., Pastor Jap. M. E. Church, 1359 Pine St.
C 1390 Hirsch & Kaiser, Opticians & Photo Supplies, 218 Post St.
S 2825 Hirschkowitz, Dr. L.....Res., 3616 Sacramento St.
J 1899 Hirshberg, D. S.....Atty-at-Law, 406 Pacific Bldg.
C 1831 Hirst, C. H. & Co.....Real Estate, 407 Pine St.
J 2990 Hladik & Thayer.....Architects, 906 Pacific Bldg.
J 1762 Hoag Automatic Press Co., Printing Mach., 432 Pacific Bldg.
J 1426 Hoar, F. Emerson Engineering Co.....
.....Consulting Engineers, 702-4 Metropolis Bk. Bldg.
C 3463 Hobbs, H. W.....Atty-at-Law, 515 Westbank Bldg.
C 3463 Hobbs & Glensor.....Attys-at-Law, 515 Westbank Bldg.
S 3983 Hobler, Mrs. A. O.....Res., Apt. 9, 1145 Hayes St.
C 4676 Hobson, Geraldine.....Res., 2510 Van Ness Ave.
S 2631 Hockwald Chemical & Disinfecting Co.....2211 Bush St.
S 1061 Hodson, J. R.....Res., 1710 Webster St.
C 3523 Hoefler, Ludwig M.....Atty-at-Law, 363-369 Russ Bldg.
C 5735 Hoeflich, Albert.....Furrier, 9 Stockton St.
S 2387 Hoeppen, John.....Res., 1704 Lombard St.
C 1388 Hoey, J. L.....Mines, 559 Phelan Bldg.
J 2358 Hoffman Cafe.....29 Second St.
C 2077 Hoffman, Julia.....Res., 726 Commercial St.
S 3876 Hoffman, Dr. Lawrence H.....Res., 3014 Washington St.
C 2831 Hoffman & Meuser.....Sheet Metal Works, 600-4 Ellis St.
J 1874 Hoffman & Robinson.....
.....Cigars & Tobacco, Whsle., 992 Mission St.

**When the "Automatic" tells you a line is busy, you know it's the truth.**

C 2090 Hoffman, Rothchild & Co...Whsle. Clothing, 516 Market St.
J 1639 Hoffman & Silverstein.....Coat Makers, 418 Grace Bldg.
S 1032 Hohn, Herman.....Grocer, 1311 Buchanan St.
C 3759 Hohwiesner, C. & Co.....
.....Custom House Brokers, 511 Washington St.
J 1213 Holabird-Reynolds Co...Electrical Supplies, 523-5 Mission St.
C 2478 Holbrook, Dr. Geo. S., Phys. and Surgeon, 406 McCloud Bldg.
C 2441 Holcombe, R. A. & Co., Merchandise Brokers, 700 Marvin Bldg.
J 4015 Holdstein & Powell.....Log Cabin, 1382 Market St.
S 2761 Holje Catering Co.....Caterer, 1901 Pierce St.
C 3843 Holl, Charles C.....Atty-at-Law, 414-16 Foxcroft Bldg.
C 2965 Holladay, H. E., Mgr. Pacific Exporting Co., 245 California St.
C 3929 Holladay, H. E.....Res., 1127 Hyde St.
C 2922 Holland-America Line.....
.....G. N. Koeppel, Steamship Agt., 319 Geary St.
J 1768 Holland, Frank S.....Architect, 604 Humboldt Bk. Bldg.
J 4368 Holland, Miss Mabel W.....
.....Stenographer & Typewriter, 318 Monadnock Bldg.
C 2421 Holle, H. W.....Grocer, 1207 Pacific St.
S 3337 Hollensteiner & Duetsch.....Grocers, 1600-6 Post St.
J 3756 Hollingsworth, L. W.....Wines & Liquors, 25 City Hall Ave.
C 1425 Hollister Apartments, The.....1330 Union St.
J 2613 Hollister, Geo. W.....Atty-at-Law, 979 Monadnock Bldg.
S 2082 Hollman, F. W.....Res., 1666 Golden Gate Ave.
J 2559 Hollub-Gabriel Co., Crockery & Glassware, 517 Market St.
C 3566 Holmes, Davenport & Co.....
.....Lumber Whsle., 317 Santa Marina Bldg.
J 4344 Holmes, H. E. & Co., Wagon Building, 744-46 Folsom St.
C 1484 Holmes Lime Co., The (Inc.).....
.....Lime and Cement, 1007 Mutual Sav. Bk. Bldg.
S 3789 Holmes, Mrs. O. J.....Res., 830 Turk St.
S 3147 Holmes, Oliver Wendell.....Res., 335 Grove St.
S 2517 Holmes Smoke Shop....Cigars & Tobacco, 1758 Fillmore St.
C 4538 Holsclair, Dr. Florence M.....809 Galen Bldg.
J 2833 Holst, J.....Saloon, The Arch, 100 Sixth St.

PASO ROBLES HOT SPRINGS
Made Admiral Evans Well—will
make you too—on Coast Line
SOUTHERN PACIFIC

J 1834 Holt Mfg. Co., The, Agricultural Implements, 304 Balboa Bldg.
S 3649 Holtz, Louis.....Res., 2814 Greenwich St.
J 1867 Holzberg, D.....Optician, 797 Market St.
C 1651 Holzkamp, C.....Grocer, S. W. Cor. Jones and Greenwich Sts.
J 1038 Homberger, Heinrich, Consulting Engineer, 864 Pacific Bldg.
C 2891 Home Cafe.....Restaurant, 315 Grant Ave.
C 1036 Home Circle Cash Store, S. W. cor. Drumm & California Sts.
J 2323 Home Dental Co.....S. E. cor. Third & Mission Sts.
C 2529 Home Ins. Co. of New York.....Fire Ins., 324 Sansome St.
J 4474 Home Life Insurance Co.....
.....Frank Sperling, Gen. Mgr., 402-6 Call Bldg.
J 2755 Home Mfg. Co.....
.....Bank, Office & Store Fixtures, 543-45 Brannan St.
C 4542 Home Planners.....Real Estate, 636 Market St.
J 1383 Homeseekers Information Bureau.....
.....Real Estate, 944-948 Monadnock Bldg.

HOME TELEPHONE COMPANY OF SAN FRANCISCO.
333 Grant Ave.

C 5517 Assistant Engineer.
C 5516 Chief Engineer.
C 5554 Cable Record Department.
C 5519 Contract Department.
C 5588 Directory Department.
C 5511 Draughting Department.
C 5524 General Manager.
C 5551 Installation Department.
C 5531 Paymaster.
C 5531 Purchasing Agent.
C 5542 Record Department.
C 5536 Secretary.
C 5555 Superintendent of Equipment.
C 5514 Superintendent of Construction.

C 5536 Home Telephone Co., of Alameda Co.....333 Grant Ave.

C 1544 Home Transfer Co.....602 Larkin St.
C 4982 Hooke, Geo. H.....203 California St.
J 1483 Hooper & Jennings.....Whsle. Grocers, 464 Bryant St.
C 2916 Hopkins, L. J. & Co... .....Com. Merchants, 433 Front St.
M 1406 Hopsberger Beer.....N. E. cor. Eighteenth and Florida Sts.
J 1230 Horeatis & Leon.....Saloon, 740 Harrison St.
S 2803 Hori, A. & S., Japanese & Chinese Emp. Office, 1748 Sutter St.
S 3447 Horn, B..... .....Res., 1834 Lyon St.

C 3762 Horn Co.....Whsle. Cigars, 40-42 Drumm St.
M 1432 Horner, Fred G.....Grocer, N. W. cor. 18th & Danvers Sts.
J 1468 Hornlein & Noble.....Engineers, 217 Humboldt Bk. Bldg.
S 2420 Hornung, C. C.....Pianos, 1834 Geary St.
J 1298 Horsford Bros. Co.....Mill Supplies, 105-9 Main St.
C 2655 Horst, E. Clemens Co...Hops & Barley, 7-10 Upham Bldg.
J 1057 Horstmann, John & Co.....Chemicals, 685 Bryant St.
C 3403 Horvitz, L....Mfr. Ladies' Cloaks and Suits, 142 Sansome St.
C 5666 Horwege, Henry.....Saloon, 648 Kearny St.
J 4061 Hoskins, C. H., Imperial Bar.....Saloon, 1093 Market St.
C 4552 Hosmer, H. B.....Photo Supplies, 215 Montgomery St.
J 1655 Hospodarsky, F. & Co.....Machine Shop, 744-46 Minna St.
S 2904 Hotchkiss, Mrs. E. F.....Res., 792 McAllister St.
S 3546 Hotel Aetna.....1617 Pine St.
J 1634 Hotel Albany.....187 Third St.
J 2629 Hotel America.....Hotel, 1045 Market St.
J 1438 Hotel Argonaut.....44 Fourth St.
J 3433 Hotel Argus.....149 Third St.
J 1864 Hotel Aston.....Hotel, 40 Fulton St.
J 1839 Hotel Avalon.....1272 Market St.
S 1046 Hotel Baltimore.....1015 Van Ness Ave.
J 2558 Hotel Bancroft.....234 Townsend St.
C 4619 Hotel Belmont.....730 Eddy St.
C 2576 Hotel Belvedere.....N. W. cor. Powell & Clay Sts.
C 4338 Hotel Briston.....Hotel, 415 O'Farrell St.
C 3000 Hotel Brule.....670-74 Eddy St.
J 1357 Hotel Bryant.....499 Fifth St.
S 2826 Hotel Carmel.....1859 Post St.
J 4333 Hotel Clay.....378 Third St.
S 3671 Hotel Crescent.....824-26 Eddy St.
C 3313 Hotel Dixie.....750 Pacific St.
S 2767 Hotel Dorchester.....Hotel, 1482 Sutter St.
C 2488 Hotel du Midi.....Rooms & Board, 1352 Powell St.
C 3653 Hotel Dupont.....545 Grant Ave.
C 3688 Hotel Elk.....1008 Larkin St.
J 2528 Hotel Ellis.....126 McAllister St.
J 1674 Hotel Enterprise.....1144 Market St.
C 3351 Hotel et Cafe des Basses-Pyrenees.....
.....Saloon, 252 Montgomery Ave.
S 3349 Hotel Franklin.....1239 Franklin St.
J 2747 Hotel Grand.....Taylor, near Market St.
J 3553 Hotel Granville, The.....Hotel, 1232 Market St.

C 3789 Hotel Gloster.....312 Mason St.
C 1636 Hotel Graystone.....66 Geary St.
C 4428 Hotel Hamlin.....
Kirk Harris, Prop., S. E. Cor. Eddy and Leavenworth Sts.
C 4380 Hotel Holland.....161 Ellis St.
S 2320 Hotel Jefferson, The.....848 Gough St.
J 2538 Hotel Kumamotoya.....Japanese Hotel, 56 So. Park
J 2436 Hotel Laibach.....461 Fourth St.
C 4020 Hotel Langham.....141 Eddy St.
C 2717 Hotel Larsen.....56 Eddy St.
C 2336 Hotel Leo.....410 Eddy St.
C 1961 Hotel Manx.....N. W. Cor. Powell and O'Farrell Sts.
J 1087 Hotel Mars.....Rooming House, 349 Golden Gate Ave.
J 2536 Hotel Maruichi.....Japanese Hotel, 104 So. Park
C 2380 Hotel Mason.....140 Mason St.
J 1843 Hotel May.....1242 Market St.
C 1047 Hotel Menlo.....Hotel, 340 O'Farrell St.
C 2481 Hotel Miles.....N. E. Cor. Jones and O'Farrell Sts.
S 2400 Hotel Monroe.....1822 Sacramento St.
J 1018 Hotel National.....1139 Market St.
J 1242 Hotel Navarre.....44 Third St.
J 1862 Hotel Netherland.....203 Fourth St.
J 2510 Hotel News, S. F.....731 Pacific Bldg.
S 3340 Hotel Normandie.....Hotel, S. E. cor. Sutter and Gough Sts.
J 1439 Hotel Orlando.....995 Howard St.
S 3345 Hotel Oxford.....1304 Franklin St.
C 3861 Hotel Portola.....124 Turk St.
C 2622 Hotel Raphael.....614 Pine St.
J 1435 Hotel Rex, The.....236 Third St.
C 4768 Hotel Rey.....515 Bush St.
C 2951 Hotel Robins.....721 Post St.
C 2752 Hotel St. Joe.....346 Kearny St.
C 3364 Hotel St. Yve.....Transient Rooms, 517 Broadway St.
J 2891 Hotel Sheridan.....364 Ninth St.
J 2348 Hotel Star.....221 Sixth St.
C 1512 Hotel Stewart.....353 Geary St.
C 2617 Hotel Stratford.....242 Powell St.
S 2646 Hotel Tyrone.....Hotel, 997 Golden Gate Ave.
S 2352 Hotel Van Ness.....Hotel, 619 Van Ness Ave.
J 3512 Hotel Ventura.....1051 Mission St.
C 3666 Hotel Von Dorn.....242 Turk St.
J 1687 Hotel Warren.....459 Turk St.

J 2303 Hotel West.....156 Third St.
J 2716 Hotel Western Pacific.....501 Eighth St.
J 2903 Hottua, N. & Sons.....Carriage Mfgs., 734-36 Folsom St.
J 3718 Hour, J. B.....Retail Liquor Dealer, 1100 Folsom St.
J 4051 Hourigan, Thos.....Talent Bar, 191 Hayes St.
J 1741 Household Loan Co., Furniture Loans, 357-59 Pacific Bldg.
J 2313 Howard Auto Co.....
.....Buick & Oldsmobile Autos, 523 Golden Gate Ave.
J 1691 Howard, E.....Res., 1029 Harrison St.
C 4549 Howard, Emma Shafter.....Office, 528 Mills Bldg.
S 3454 Howard, Mrs. L.....Res., 758 Golden Gate Ave.
C 4317 Howe, A. S.....Mining Engineer, 708 Mills Bldg.
S 2459 Howe, V. C.....Res., 2407 California St.
C 1895 Howell, Marian.....Apt. 4, 1400 Jones St.
S 4487 Howland, H. F.....Res., 630 Lyon St.
C 4018 Hruska, Fred.....Ladies Tailor, 1512 Polk St.
C 1549 Hub, The (Chas. Keilus & Co.).....Clothiers, 148 Post St.
C 3466 Hubbard, T. W...Atty-at-Law, 407 Mutual Sav. Bk. Bldg.
J 2025 Huddleson, M. C.....Res., 649B Natoma St.
S 3666 Huff, Roy C.....Res., 821 Point Lobos Ave.
S 4329 Hughes, Dr. James V.....Res., 2144 Hayes St.
S 3515 Hughes, John J. & Son.....Meats, 801 Hayes St.
C 2719 Hughes Market.....1218 Pacific St.
S 2711 Hughes, Mrs. Z. A.....Res., 1532 Golden Gate Ave.
S 4417 Hulda Stables.....1530 Fell St.
C 3778 Hulse Tile Co.....Tiling, 437 O'Farrell St.
J 1411 Hultberg, Dr. F. L.....Dentist, 109 Investors Bldg.
C 2443 Humboldt Cafe.....545 Montgomery St.
C 1842 Hume, G. W. Co.....Canning, R. 101-2, 268 Market St.
C 1388 Hume & Hoey.....Real Estate & Brokers, 559 Phelan Bldg.
C 3481 Hume, W. T.....Atty-at-Law, 215-23 Clunie Bldg.
J 2334 Humphrey, Edgar C., Real Estate Broker, 513-515 Call Bldg.
S 3852 Hunken, J. C.....Groceries & Delicatessen, 1165 Ellis St.
J 1929 Hunsaker, Dr. H. W.....
.....Eye, Ear, Nose and Throat, 524 Pacific Bldg.
S 4278 Hunsicker & Ernst.....
.....Groceries, Wines & Liquors, 546 Central Ave.
C 4317 Hunt, B.....Metallurgist, 708 Mills Bldg.
C 4317 Hunt Filter Co.....708 Mills Bldg.

**Our Operators never get tired or cross. Their nerves are of steel.**

C 4449 Hunt, Osteyee & Banz.....Real Estate, 145 Montgomery St.
J 2453 Hunt, Wm.....Bonded Whiskey, 698 Third St.
J 2304 Hunter House.....675 Howard St.
J 2351 Huntington, P. C.....
.....Supt. Monadnock Bldg., 500 Monadnock Bldg.
C 2854 Hurabielle Bros.....Sheet Metal Works, 777 Broadway St.
S 2461 Hurly, William.....Res., 1811 Ellis St.
C 1013 Hutchins, Clinton J.....
General Agt. West Coast Life Ins. Co., 309 Foxcroft Bldg.
S 2950 Hutchins, Clinton J.....Res., 2711 Buchanan St.
J 4339 Hutchinson, Joseph.....Atty-at-Law, 710 Call Bldg.
C 3076 Hutton, C. A. Flour Co., Inc.....
.....Whsle. Flour, 1018 Mer. Exchange Bldg.
J 2611 Hutton Credit Co.....Loans, 275 Monadnock Bldg.
C 2645 Hyde, Harjes & Co., Inc., Engineers & Contrs., 501-2 Fife Bldg.

# I

C 1511 Iaccheri, G. & Co.....Undertakers, 1548 Stockton St.
C 4338 Ibos, P. J.....415 O'Farrell St.
C 4535 Ickelheimer Bros. Co., Gas & Elec. Fixtures, 439 Sutter St.
J 1761 Ide, Geo. P. & Co., Whsle. Collars & Shirts, 762 Mission St.
S 4228 Ideal Creamery.....1575 Fulton St.
C 3618 Ijumi, S.....Res., 528 Pine St.
S 2395 Ikegami, Suzu.....Res., 1695 Post St.
C 3041 Il Mondo.....Daily Evening Paper, 5 Montgomery Ave.
J 1607 Ils, John G. & Co.....French Ranges, 827-29 Mission St.
S 2253 Imai, T.....Res., 1950 Bush St.
S 3514 Imperial Baking Co.....Whsle. Bakers, 1776 Filbert St.
J 4061 Imperial Bar.....Saloon, 1093 Market St.
J 2981 Imperial Billiard & Cigar Co.....694 Mission St.
J 2174 Imperial Gas Engine Co.....60 Clementina St.
J 1882 Implement & Vehicle Record...Newspaper, 516 Phelan Bldg.
S 3535 Inch, Wm.....Horseshoer, 1934 Pierce St.
J 2364 Independent Machine Co.....
.....Machinery, Engines, Etc., 10 Kissling St.
M 2647 Independent Oil Co.....Oil, 225-33 Potrero St.
C 2583 Independent Press Room.....Presswork, 406 Sutter St.
C 2711 Independent Steamship Line, Passenger Office, 648 Market St.
C 1828 Independent Wood Co., Wood, Charcoal, etc., 1109 Battery St.

J 1165 Industrial Clearing House.....
.....Brokers, Mines & Mining, 419 Metropolis Bk. Bldg.
J 3415 Inglenook Vineyard Agency.....116 Townsend St.
C 1875 International Banking Corporation.....
.....Banking and Foreign Ex., 200 Montgomery St.
J 4153 International Correspondence Schools.....1262 Market St.
C 4724 International Fish Co., Poultry, Fish & Game, 526 Merchant St.
C 3321 International Hotel.....848 Kearny St.
C 1012 International Printing Co., Printg. and Pub., 330 Jackson St.
C 4400 International Specialty Co.....Mfgrs., 509 Sansome St.
M 3401 International Stationery and Supply.....3011 Sixteenth St.
C 1827 Interstate Co-operative Association.....1047 Phelan Bldg.
C 2949 Inventors & Manufacturers Sales Co.....
.....Electric Heaters, 411 Phelan Bldg.
J 3523 Investors Bldg. Supt.....128 Investors Bldg.
C 1518 Ireland, B. C.....Importers' Broker, 702-4 Marvin Bldg.
C 4956 Ireland, L. A.....Advertising, 727 Phelan Bldg.
J 2438 Irion & Grossman, Wines, Liquors and Cigars, 271 Fourth St.
J 2366 Irvin Machine Works, The.....
.....Machine Shop, 335-37 Golden Gate Ave.
C 2438 Irvine, A. & Co., Inc.....
.....Bakers & Confectioners, Supplies, 715 Battery St.
C 4916 Irving Primary School.....
.....Broadway, bet. Montgomery & Sansome Sts.
S 3466 Irwin, Mrs. C. M.....Res., 1180 O'Farrell St.
S 3871 Ishiguro, C. I.....Res., 1930 Fillmore St.
S 3868 Ishii, Y.....Res., 1675A Post St.
S 4003 Isogaya, J.....Res., 1534 Geary St.
J 1591 Israel, A. C., Advertising Novelties & Signs, 803 Pacific Bldg.
C 2066 Isreal, Mrs. H.....Res., Apt. 22, 409 Ellis St.
C 1056 Italian American Bank.....Banking, 460 Montgomery St.
C 2767 Italian-American Realty Co., Real Est., 11-13 Montg'y Ave.
C 1391 Italian Irrigated Land Co.....306-2 Montgomery Ave.
C 2372 Ivankovich, L. N.....Saloon, 553 Clay St.
C 2401 Ivancovich-Trobock & Bergen Co.....
.....Gen. Com. Merchants, 201-15 Washington St.
C 2447 Iwakami & Co., Importers & Exporters, 435-41 Commercial St.
S 3976 Izutsu.....Res., 1548 Post St.

**Remember we are installing new telephones every day. The party who had no "Automatic" yesterday may have one to-day. Ask Information C O 1 for the number.**

# J

S 3215 Jaccard & Balcera.....Saloon, 701 Octavia St.
S 3215 Jaccard, F. A.....Saloon, 701 Octavia St.
C 2734 Jachens, John.....Grocer, 1470 Leavenworth St.
C 1742 Jacks, L. T.....Attorney, 526 Foxcroft Bldg.
J 2256 Jackson, Alice...Public Stenographer, 476 Monadnock Bldg.
J 2068 Jackson Brewing Co.....351 Eleventh St.
S 2515 Jackson, G. H. T.....
.....Napa Soda Springs Agency, 760 Golden Gate Ave.
J 3601 Jackson, S. L.....Wines and Liquors, 155 Third St.
S 2858 Jackson, W. H.....Res., 1302 Fillmore St.
J 1411 Jackson, Wm. J., M. D.....Physician, 109 Investors Bldg.
C 1644 Jackson, Wm. J., M. D.....Res., 1446 Taylor St.
S 2515 Jackson's Napa Soda Agency.....760 Golden Gate Ave.
J 1933 Jacob, Andrew A. & Co.....
.....Whsle. Millinery, 3rd floor 735 Mission St.
J 1554 Jacobi, A.; Patek & Co.....513-15 Sixth St.
C 5708 Jacobi, J. M. & Co., Clothiers for Men, 51 Montgomery St.
S 2616 Jacobs, Arthur.....2379 Post St.
S 2907 Jacobs, B.....Res., 2277 California St.
S 3228 Jacobs, Ben.....Alcazar Cafe, 2119 Sutter St.
S 1070 Jacobs, J.....Res., 535 Fell St.
S 2851 Jacobs, J. M.....Res., 1539 Franklin St.
C 3953 Jacobs, Julius J.....Plumbing, 1304 Polk St.
S 2561 Jacobs, Dr. Louis.....Res., 1624 Sutter St.
C 4846 Jacobs, Dr. L. Clive.....Physician, 1615 Polk St.
C 1810 Jacobs & Malcolm.....
Whsle. Fruit & Produce, S. W. cor. Drumm & Wash. Sts.
C 2827 Jacoby, Albert.....Atty-at-Law, 510 Mech. Sav. Bk. Bldg.
S 4057 Jacoby, M.....Res., 1191 Turk St.
C 5956 Jacquemart, A.....Commission Merchant, 349 Davis St.
C 2896 Jacquemart, A.....Res., 903 Union St.
S 3052 Jacques, Alfred.....Res., 246 Grove St.
C 4935 Jaegeling, Dr. J. P., Dental Laboratory, 707 Whitney Bldg.

YOSEMITE VALLEY

Open All Year—Quick,
Short, Easy Trip, via

SOUTHERN PACIFIC

S 3474 Jahnke, P. W.....Res., 432 Haight St.
C 3766 Jal-um-stein Printing Co.....514 Turk St.
J 2564 James, Charles L.....Atty-at-Law, 1007-13 Call Bldg.
C 2649 James, Geo. A. Co., Assayers and Chemists, 28 Belden Place
C 1966 James & Hug.....Importers and Jobbers, 247-49 Clay St.
C 5719 James Trunk Co., The.....
....Trunks, Suit Cases & Leather Goods, 842 Market St.
S 3648 Jamison, G. T.....Res., 1828 Webster St.
C 3752 Jane Dodd Agency, Agent for Neo-Plastique, 133 Geary St.
S 2607 Japanese American Bank.....
.....Banking, S. W. corner Post and Buchanan St.
C 1300 Japanese American, The.....Newspaper, 340 Mason St.
S 2803 Japanese & Chinese Employment Office.....1748 Sutter St.
S 2615 Japanese & Chinese Employment Office....1612 Laguna St.
S 3835 Japanese Employment Office.....1678 Post St.
C 3536 Japanese Fancy Goods Impt. Co.....528 Grant Ave.
S 2398 Japanese House Cleaning.....1828 Devisadero St.
S 2773 Japanese House Cleaning.....2198 Devisadero St.
S 4074 Japanese House Cleaning.....2192 Filbert St.
C 4665 Japanese House Cleaning.....531 Grant Ave.
C 2038 Japanese House Cleaning Co.....2055 Polk St.
C 3888 Japanese M. E. Church.....1359 Pine St.
C 3628 Japanese Suit Cleaning.....Cleaning, 416 Grant Ave.
S 3848 Japanese Suits Cleaning, Dyeing & Repairing, 1605 Geary St.
S 2730 Japanese Temperance Society.....Charity, 1536 Geary St.
C 1605 Jaques, B. E.....Pres. Ben Hur Stables, 1649 Pacific Ave.
S 2982 Javian, M.....Restaurant, 512 Hayes St.
S 1012 Jefferson Sq. Bowling, Billiard & Pool Parlors.....
.....925 Golden Gate Ave.
C 2608 Jeffries, E. H.....Mining Engineer, 416 Crocker Bldg.
J 4024 Jellison's Buffet.....Saloon, 10 Third St.
C 2001 Jenkins, Chas.....Res., 643 Pacific St.
C 3601 Jennings, J. F.....Res., Apt. 2, 1360 Jones St.
C 1927 Jensen, A.....Ladies Tailor, 405 Ellis St.
C 5626 Jessen, N.....Saloon, 1223 Polk St.
C 3659 Jewell, Alice G.....Res., Apt. 18, 1276 Jones St.
S 3742 Jewell, J. F.....Res., 630 Fillmore St.
C 3712 Jewett, G. A.....Res., 1132 Mason St.
J 3816 John & Schmidlin.....Architects, 829 Monadnock Bldg.
C 4872 Johnes Bros.....Grocers, 1560 Mason St.
C 2432 John's Grill & Oyster Parlor.....57 Ellis St.

J 1751 Johns, H. W., Manville Co.....
.....Asbestos and Magnesia, 159 New Montgomery St.
C 2663 Johns, Dr. Madeline E.....Physician, 507 Phelan Bldg.
C 4757 Johns, O. D.....Res., 1427 Jackson St.
J 2118 Johnson, Albert L.....Atty-at-Law, 830 Monadnock Bldg.
C 5625 Johnson, Axel.....Saloon, 860 Kearny St.
S 2311 Johnson Bros., Inc.....Grocers, 2183 Fillmore St.
C 1408 Johnson, C.....Res., 1096 Union St.
M 2333 Johnson, C. M.....Res., 61 Diamond St.
J 1127 Johnson Gear Co.....Machinery Shop, 740 Folsom St.
C 2422 Johnson, G. S. Co., The....Investment, 933-35 Phelan Bldg.
C 3888 Johnson, Rev. H. B., Supt. Jap. M. E. Church, 1359 Pine St.
S 4060 Johnson, J. J.....Res., 2128 Post St.
J 2667 Johnson, J. L. & Co.....
.....Real Estate & Ins., 415 Metropolis Bk. Bldg.
C 2823 Johnson Locke Mer. Co., The, Brokers, 3rd Floor Kittle Bldg.
S 4215 Johnson, Mrs. O. H.....Res., 526 Lyon St.
J 2759 Johnson, S. T. Co., Oil Burners & Machinery, 1334 Mission St.
C 4504 Johnson's, Inc.....Bookstore, 724 Market St.
C 2605 Johnston, A. B., Builder and Contractor, 406 Cochrane Bldg.
C 1934 Johnston-Dienstag-Ayers, Advertising Agency, 130 Kearny St.
J 4228 Jones, Alex R.....Atty-at-Law, 921 Pacific Bldg.
J 4021 Jones & Barr.....Saloon, 116 Eighth St.
C 5948 Jones, Charles H.....539 Merchants Ex. Bldg.
J 1527 Jones, Ed. Hardware & Tool Co.....
.....Hardware & Tools, 1180 Market St.
C 4505 Jones, Edw. M.....Insurance Broker, 723 Mer. Ex. Bldg.
S 3149 Jones, Mrs. J.....Res., 1679 Fulton St.
J 2579 Jones, J. R.....Gen. Agt. Judson Co., 206 Pacific Bldg.
S 3903 Jones, J. R.....Res., 1958 Buchanan St.
J 3640 Jones, John R.....Atty-at-Law, 924 Pacific Bldg.
C 2069 Jones, Leonard L.....Architect, 205-6 Prudential Bldg.
C 2551 Jones, Paul & Co.....Distillers, 620 Phelan Bldg.
C 2995 Jones, S. C.....Broker, R. 8, 966 Market St.
C 1753 Jones, S. L. & Co.....Importers, 209 California St.
C 4711 Jones, Sam.....Barber, 34 Clay St.
C 1582 Jones, Wm. & Co., Castle Rock Mineral Water, 329 Front St.
J 1465 Joost Bros., Inc.....Hardware Dealers, 1274-76 Market St.
M 1316 Joost Hardware Co., Inc.....
.....Hardware, Paints & Oils, 3033 Sixteenth St.
J 4038 Joost, Henry.....Saloon, 420 Brannan St.
C 3715 Joost, John.....Grocer, 1196 Pacific St.

S 3136 Joost, M. & Bros.....Hay, Grain & Fuel, 521-29 Gough St.
J 2633 Jordan, Arthur H.....
.....Pres. Western Automobile Mfg. Co., 137 Hayes St.
J 1769 Jordan, Joe H.....Atty-at-Law, 1202 Humboldt Bk. Bldg.
C 2798 Jordan, P. H. Co.....Real Estate, 636 Market St.
J 1251 Jordan, Wm.....Restaurant, 277 Fourth St.
C 5903 Jose, C.....Res., 929 Pacific St.
S 2505 Jose & Schedler.....Saloon, 501 Gough St.
C 5654 Jose, Wm., San Jose Bar.....Saloon, 756 Grant Ave.
C 3483 Joseph, Bernard J., Architect, 602 First National Bk. Bldg.
C 2606 Joseph Bros. Co.....Com. Merchants, 208 Washington St.
S 4446 Joseph, Mrs. J.....Res., 660 Lyon St.
C 5962 Joseph, J. M.....Cigars & Tobacco, 211 California St.
J 2896 Joslen, Dr. O. C.....Physician, 721 Market St.
C 2406 Joy's, Inc.....
....Drugs and Sur. In., S. W. Cor. Bush and Kearny Sts.
C 3515 Judah & Mathews.....Ins. Brokers, 822 Crocker Bldg.
C 3010 Judis Alphonse Co.....Whsle. Jeweler, 704 Market St.
J 2579 Judson Freight Forwarding Co.....206 Pacific Bldg.
J 2720 Judson Manufacturing Co., Iron & Steel, 819-23 Folsom St.
J 2579 Judson Tourist Car Parties.....206 Pacific Bldg.
C 3440 Jules French Restaurant.....Restaurant, 710 Kearny St.
C 1812 Jule's Restaurant.....328 Bush St.
J 1244 Julian, Guizard.....Res., 246 Fourth St.
S 3057 Julien, Mrs. A.....Res., 567 Grove St.
C 3738 Junction Oil Co.....229 Russ Bldg.
S 3832 Jung Christoph.....Florist, 531 Haight St.
C 3504 Justice, Jar J. & Co., Whsle. Furrier, R. 25, 117 Grant Ave.
C 3823 Juvenile, The.....
....Clothiers, N. E. Cor. Grant and Union Square Aves.

# K

C 5801 K. & K. Bar.....Saloon, 411 Kearny St.
C 1906 Kahn, Emile E.....Real Estate & Ins., 520 California St.
C 1906 Kahn & Feder.....Real Estate & Ins., 520 California St.
C 2017 Kai, O. & Co.....Importers, 512-18 Grant Ave.
S 2448 Kai, T. Co.....Fish & Vegetables, 1611 Laguna St.
C 1659 Kaiser, Ralph L.....Shoes, 709 Phelan Bldg.
C 2579 Kaiserhof Cafe No. 1, The.....Restaurant, 309 Sutter St.
C 2578 Kaiserhof Cafe No. 2, The.....Restaurant, 55 Stockton St.

C 2577 Kaiserhof Cafe, No. 3, The.....Restaurant, 102 Geary St.
J 1727 Kakos, Alex.....Restaurant, 705 Folsom St.
C 1587 Kallen, J. G.....Res., 2048 Polk St.
S 3523 Kallmann & Son, C.....
.....Jeweler, Watchmaker & Optician, 1903 Fillmore St.
C 4868 Kamiya, H.....Res., 1076 Stockton St.
S 2613 Kanai, S., Japanese Interpreter & Real Estate, 1907 Bush St.
S 3971 Kanazawa, K.....Res., 1547 Laguna St.
C 2059 Kane & Co.....Real Estate, 217 Montgomery St.
J 2292 Kane, Charles F.....Drayman, 570 Golden Gate Ave.
J 1108 Kane, Charles F.....Drayman, 1411-15 Harrison St.
S 4282 Kane, Phil J.....Res., 1460 Hayes St.
S 2080 Kane's Pharmacy.....S. W. Cor. Pine and Franklin Sts.
J 2754 Kann Bros., Sale Promoters & Advertisers, 831 Pacific Bldg.
J 3551 Kann, Jerome H.....Atty-at-Law, 597 Monadnock Bldg.
C 3845 Kant, M. D.....Saloon Lunches, 130 Clay St.
J 1724 Kaplan Medical Publishing Co.....424 Pacific Bldg.
S 2405 Kappelmann, Wm.....Dairy Produce, 1055 McAllister St.
J 2449 Kappenman, A.....The Bank Cafe, 39 Sixth St.
C 2786 Kapplan, M.....Res., 666 Washington St.
S 3485 Karn, Mrs. E.....Res., 1408 Geary St.
C 4951 Karpel, G. P.....Cigars & Tobacco, 537 Washington St.
S 3709 Kasuga, G.....Res., 1887A Sutter St.
J 3765 Kaufman Chemical Co.....
.....Whsle. Drugs and Chemicals, 840 Pacific Bldg.
J 1588 Kaufmann, Leo...Atty-at-Law, 1012-16 Metropolis Bk. Bldg.
S 1040 Kawata, M.....Res., 1613 Laguna St.
J 1920 Kearny, W. T.....Atty-at-Law, 904 Pacific Bldg.
J 2921 Keatinge-Bradford Co., Contractors, 415 Humboldt Bk. Bldg.
J 3637 Keatinge, Richard & Sons.....
.....Concrete Construction, 303 Williams Bldg.
C 3051 Keating's Pie Bakery.....1514 Leavenworth St.
J 3727 Keaton Vulcanizing Works.....
.....Vulcanizing Tires, 616-618 Van Ness Ave.
C 2055 Keefe, J. H.....Painters and Decorators, 820-22 O'Farrell St.
S 3914 Keefe, James H.....Signs, 555 Octavia St.
J 1942 Keeler, White & Co.....Mfgrs. Agents, 824 Folsom St.
S 3834 Keeley Institute, Hospital & Sanitarium, 2930 Sacramento St.
J 1401 Keen, F. A.....Builder, 76-78 Madison Ave.

**If connection is made, it is absolutely impossible for a third party to get in on your line.**

S 1020 Keenan, Jos. B.....Res., 2646 Union St.
C 4426 Keim, Wm. C.....
....Vice-Pres. Carlisle, Keim & Co., 315 Mer. Exch. Bldg.
J 1014 Keithley, E. A. Co...Plumbers Supplies, 1004 Met. Bk. Bldg.
J 4406 Kelleher & Browne.....Tailors, 11-15 Seventh St.
J 2539 Kelley, F. W ..Prop. Breeder & Sportsman, 366 Pacific Bldg.
C 1776 Kelley & Henry, Grain and Flour, 912 Mer. Exchange Bldg.
C 4327 Kellogg, G. H.....Legal Advertising, 612 Mills Bldg.
J 2793 Kellogg Switchboard & Supply Co.....88 First St.
S 3588 Kelly, F. W.....Star Market, 540 Haight St.
S 2954 Kelly & Gifford.....Butchers, 1901 Bush St.
J 4031 Kelly, John T.....Saloon, 504 Bryant St.
J 3402 Kelly, Miss M. S.....Res., Apt. 41, 227 Ninth St.
J 2027 Kelly, P. J., St. Jerome Stables, 447-49 Golden Gate Ave.
C 1317 Kelly, Prize, The Shoe King.....918 Market St.
S 3707 Kelly, Mrs. S.....Res., Apt. 9, 2127 Fillmore St.
S 3931 Kelly, W. D.....Res., 904 Oak St.
J 3664 Kelly, Walter N...Sec. of Meese & Gottfried Co., 55 Main St.
S 3135 Kelly's Stables.....Livery Stables, 1623-31 Pine St.
S 2246 Kelsey, Mrs. L. H.....Res., 1123 Ellis St.
J 4448 Kelsey & McEvoy, Engineers and Machinists, 313 Howard St.
C 5945 Kempston, Arthur.....Res., 33 Wetmore Place
C 3955 Kendall, James.....Linens, 705 Whitney Bldg.
J 2854 Kendrick, Chas. H. Co.....Real Estate, 1284 Market St.
C 4430 Kenilworth Apartments.....N. E. Cor. Bush and Powell Sts.
S 2357 Kennedy, Mrs. E. F.....Res., 1712 Webster St.
J 1618 Kennedy, J. E.....Res. S. E. cor. Minna and Seventh Sts.
C 2527 Kennedy & Owen Co.....
.....Contractors-Builders, 32 Rosenbaum Bldg.
S 2645 Kenny, D. I. & Co.....Undertakers, 1719 Eddy St.
C 4327 Kent, D. M.....Mining Sec., 612 Mills Bldg.
S 3032 Keough, T. E.....Res., 555 Haight St.
S 3964 Kerl, Mrs. E.....Res., 1914 Sutter St.
J 2749 Kerr, J. E.....Broker, 333 Monadnock Bldg.
S 3039 Kersch, John.....Res., 1349 McAllister St.

OVERLAND LIMITED
CHICAGO IN 3 DAYS
SOUTHERN PACIFIC

C 2331 Kessel, Wm.....Saloon, 198 Drumm St.
S 2627 Ketcham, A. E.....Res., 2120 Sutter St.
C 4687 Ketterer, C.....Cleaning and Dyeing, 509 Ellis St.
J 2505 Kewanee Water Supply Co.....Pumps, 567 Mission St.
C 1340 Kewell, Chas. H. Co.....Sporting Goods, 316-18 Bush St.
J 3673 Keyes, Alexander D...Atty-at-Law, 1006 Humboldt Bk. Bldg.
S 2821 Keyes, Alexander D.....Res., 2619 Devisadero St.
C 2558 Keyser, Paul.....Grain and Seed, 206 Clay St.
J 2237 Keyston Bros.....Harness & Saddlery, 130 Second St.
C 2905 Keystone Carbon Paper Manufacturing Co.....
.....Typewriter Supplies, 312 Chronicle Bldg.
J 1817 Keystone Ornamental Iron & Bronze Works.....
.....Mfgs., 350 Tenth St.
J 1817 Keystone Plating Works.....350 Tenth St.
J 1345 Keystone Type Foundry.....
.....Taylor, J. H., Mgr., 638-40 Mission St.
C 4629 Keystone Watch Case Co., Mfgs. Rep., 412 Mutual Bk. Bldg.
C 3508 Kibler, L. T.....Brokerage, 101 Russ Bldg.
C 2451 Kidd & Anderson.....Architects, 405 Cochrane Bldg.
S 4261 Kidd, Elmore A.....Res., 861 Masonic Ave.
C 5740 Kidd, John T.....Res., R. 8, 215 Kearny St.
C 5761 Kiefer & Hink.....Identical Cafe, 261 California St.
S 2267 Kiesel, F.....Painter & Decorator, 575 Fulton St.
S 2811 Kikugawa.....Japanese Restaurant, 1610 Geary St.
J 2465 Kilday's Saloon.....200 Third St.
C 5833 Kiley, F. M.....Cafe, 46 Geary St.
C 5647 Kilgallon, M. J.....Saloon, 431 Front St.
J 1513 Killelea & Torrey.....Horseshoers, 1333 Folsom St.
C 3850 Kimono House, The.....
.....Embroidery and Art Goods, 235-237 Geary St.
J 2200 King Co.....Drayman, 631 Second St.
J 1888 King, Chas. & Co.....Contractors-Building, 607 Pacific Bldg.
J 2810 King, J. Chas.....Res., 673 Harrison St.
S 2780 King, Joseph.....Res., 1029 Oak St.
C 4318 King, J. S.....Mfrs. Agent, 414 Marvin Bldg.
S 2278 King, M. A.....Res., 1626 Sutter St.
S 3549 King, M. A.....Res., 1368 Geary St.
J 2639 King, O. B.....Painter and Decorator, 272 Jessie St.
J 2774 King, Robt. W.....Atty-at-Law, 761 Pacific Bldg.
J 1088 King, Wm. M.....Real Estate & Ins., 710 Mission St.
C 3664 Kingan & Co., Ltd....Pork & Beef Packers, 446 Drumm St.
J 3835 Kingman's Stables, Livery and Boarding, 1431-1435 Folsom St.

C 3915 Kingston Club.....216 Powell St.
J 1848 Kington, Frank V.....Atty-at-Law, 914 Call Bldg.
C 1606 Kingston, Paul F.....Insurance, 202 Clunie Bldg.
J 2105 Kingwell, L.....Foundry Brass, 1038 Mission St.
C 3471 Kirkpatrick, H. C.....Fire Ins., 533 Merchants Ex. Bldg.
C 3569 Kirsch, Benjamin.....Tailor, 420 Kearny St.
S 3426 Kirsch, Dr. Henry.....Res., 1363 Post St.
C 3429 Kisen Co., The, Oriental Art and Dry Goods, 157-59 Geary St.
J 3524 Kitchen & Son, Wood Mantels & Mill Work, 33 Oak Grove Ave.
C 4732 Kittle, Mrs. P. C.....Res., 1247 Leavenworth St.
S 2720 Kiyokushiyo-An.....Japanese Noodle, 1813 Sutter St.
J 2322 Kleiber & Co., Carriage & Wagon Makers, 1504 Folsom St.
C 2856 Kleiser, Dr. J. A.....Dentist, 105 Columbia Bldg.
J 1582 Klenck & Muller.....Gen. Contractors, 545 Monadnock Bldg.
C 2905 Klimax Karbon Kompany.....
.....Typewriter Supplies, 312 Chronicle Bldg.
C 1440 Kline, Louis & Co.....Whsle. Hats, 24-26 Sansome St.
C 1700 Klingenberg, T. W.....Atty-at-Law, 853-5 Mills Bldg..
C 4335 Klink, Bean & Co.....Accountants, 816 Kohl Bldg.
J 1154 Kluck, Frank.....Restaurant, 91 Fourth St.
C 3629 Kluge, A.....Tailor, R. 218, Columbia Bldg.
S 3962 Klung, Mrs. M.....Res., 522 Fillmore St.
S 3302 Klute, Sturken & Co.....Grocers, 3100 California St.
C 1545 Klute, Sturken & Co.....Grocers, 1841 Polk St.
J 2309 Klyce, Harvey A., Contractor-Building, 1044 Monadnock Bldg.
C 3937 Knieling, A. C. E.....Structural Engineer, 915 Phelan Bldg.
J 1430 Knights of the Royal Arch, F. G. Roney, Sec.....
.....Fraternal Society, 201-202 Muirhead Bldg.
S 2962 Knobloch, Mrs. N. A.....Res., Apt. C, 2124 California St.
S 3355 Knoles, Fred T.....Hardware & Plumbing, 2000 Fillmore St.
J 2294 Knowles & Reichley.....
.....Builders and Contractors, 212 Williams Bldg.
C 3965 Knox & Carroll Hats Agency.....
.....Paul T. Carroll, Agt., 708 Market St.
C 2610 Knox, L. H.....Cleaner and Dyer, 1802 Polk St.
S 2942 Knubel, John.....Grocer, 901 McAllister St.
J 2426 Knudsen & Brenjord.....Beach Saloon, 212 East St.
C 3945 Knupp, Guy.....Atty-at-Law, 501-5 Alaska Coml. Bldg.
S 3142 Kochman, M. T.....Musical Instruments, 1337 Webster St.
S 2048 Kockos Bros.....Presidio Meat Market, 2306 Lombard St.
S 2647 Koenemann, John.....Grocer, 2401 Bush St.
C 1329 Koenig Shoe Co., The.....53 Kearny St.

C 2922 Koeppel, G. N.....Steamship Agent, 319 Geary St.
J 2529 Koerber, A., Coal Co.....
..Coal and Charcoal, Whsle. and Retail, 69 Chesley St.
C 2835 Koesel, The, Trunk Maker, Trunks and Suit Cases, 41 Ellis St.
J 2519 Koester, Fred H.....Wines and Liquors, 625 Seventh St.
C 1864 Kohlberg, M. S. & Co., Whsle. Fancy Goods, 126-28 Pine St.
C 3558 Kohlen, The.....Rooming House, 579 O'Farrell St.
C 2760 Kohlwey-Travers Co.....
.....Gas and Electric Supplies, 150 Union Square Ave.
S 2079 Koike, J.....Res., 1571 Post St.
S 2008 Kolbe, L.....Res., 949 Webster St.
C 1540 Kollofrath, Edmund.....Architect, 421 Phelan Bldg.
C 4061 Kolner, Alfred.....Mfr. Agents, 505 Central Realty Bldg.
C 1038 Koppel, Arthur Co.....420 Chronicle Bldg.
C 5627 Korber & Osborn.....Saloon, 424 Market St.
S 2238 Korozawa, Dr. K.....Physician & Surgeon, 1811 Pine St
S 2977 Kortjohn, Chas. L.....Saloon, 601 Hayes St.
C 3044 Koshland, Adolf.....Grain & Beans, 308-9 Welch Bldg.
C 2947 Koshland, S. & Co.....Wool, 304 Lumbermen Bldg.
J 2572 Kostas, S.....Grocer and Meat Market, 301 Fifth St.
C 2601 Koster, A.....Grocer, N. E. Cor. Jackson and Hyde Sts.
J 1246 Kovelos, T.....Res., 147 Clary St.
C 4988 Kraker, M.....Ruching Factory, 261-63 Bush St.
C 2076 Kramer, Dr. Roy.....Res., 1238 Leavenworth St.
C 3957 Kramer, S.....Ladies Tailor, 101 Geary St.
C 2589 Kramer's Cleaning & Dyeing Works.....704 Polk St.
J 2023 Krauer, Frank.....Res., 717 Clementina St.
C 3097 Kraus Painting Co. (Inc.).....808 Ellis St.
C 4015 Kravitz, Israel.....Res., 505 Jones St.
J 1571 Krenz, Oscar, Copper & Brass Wks., The, Inc.....
.....General Coppersmiths, 214 Fremont St.
C 4813 Kreutzmann, Dr. Henry J.....Res., 1054 Sutter St.
S 3051 Kristiansen, Mrs. E.....Res., 925 Ellis St.
S 2427 Krokner, S.....Res., 2281 Sutter St.
S 3129 Krome, August.....Grocer, 1600 Bush St.
C 1344 Kron Tanning Co.....Leather and Findings, 121 Clay St.
S 3234 Krueckel, Frank.....Saloon, 1696 Ellis St.
S 2013 Kruse, Frank L. & Co.....
...Auto & Carriage Trimming, 787-99 Golden Gate Ave.
C 1974 Kuh Brothers.....Mfrs. Ladies Wear, 32 Battery St.
S 3847 Kum Far Low.....Chop Suey House, 1714A Post St.
S 2908 Kurihara, K.....Res., 1635 Gough St.

J 2594 Kurtz-Abbott Co.....
....Publishers & Book Sellers, 514 Hibernia Office Bldg.
S 3607 Kyne, John J.....Candy & Ice Cream, 506 Baker St.
J 1203 Kyne, W.....Post Cards, R. 14, 6 East St.
S 2513 Kyoto, The.....Japanese Art Goods, 1433 Fillmore St.

# L

J 2192 L. & L. Bar, The.....Saloon, 1041 Market St.
C 3042 Labarere, L. .....
.....Cigars & Tobacco, S. E. cor. Sacramento & Polk Sts.
S 2849 Labarthe, L. R.....Res., 1558 Bush St.
S 2762 Labhard, T.....Livery Stable, 2369-75 Post St.
S 3323 Labhard, T.....Res., 1391 Baker St.
S 2648 La Boheme Cafe.....Cafe, 1522 Ellis St.
C 1083 La Boheme Italian Restaurant...Restaurant, 530 Sansome St.
S 3204 Laborie & Loustale, Saloon, S. W. cor. Post & Fillmore Sts.
C 1685 Lacava, R.....Shoe Store, 554 Montgomery Ave.
J 2245 Lachman, S. & H. Estate.....341 Monadnock Bldg.
C 2436 Lack Mfg. Co.....Mfgs., 401 Cochrane Bldg.
C 5952 Ladarre, H. P. & Co., Real Estate & Ins., 1429 Stockton St.
J 3667 Lafontaine, J. R.....Blue Prints, 243 Minna St.
M 3700 Lagan & Sons.....Feed & Fuel, 2036 Howard St.
S 3725 Lagomarsino, C.....Fruits & Vegetables, 1917 Geary St.
J 1494 Lagomarsino & Icardo.....Restaurant, 115-117 Third St.
J 1501 Lagomarsino, Louis.....Restaurant, 106-8 Third St.
C 4564 Laib, Arthur J.....Architect, 327 Russ Bldg.
S 3169 Lainer, Richard Drug Co.....Chemist, 1260 McAllister St.
C 1467 Laing, Chas. D.....Stock Broker, 339 Bush St.
J 1116 Lally Co., Plumbing Supplies, S. W. Cor. First and Folsom Sts.
C 1415 Lamb, Arthur H.....Architect, 69 Whittell Bldg.
S 2808 Lamb, J. E.....Fish & Oysters, 1049 Golden Gate Ave.
S 3117 Lamb, Dr. W. N.....Res., 2012 Sutter St.
S 2208 Lampe, Dr. W. A.....Res., 1001 Franklin St.

PHONE WEST 7816 HOME PHONE S 2621
LURLINE MARKET
G. CASENTINI & CO.
FIRST CLASS FRUITS, VEGETABLES AND POULTRY
Special Attention Given to Families, Restaurants, Hotels and Clubs
Free Delivery to Any Part of the City
1703 SUTTER ST. Cor. LAGUNA ST.

S 2862 Lampert, B.....Res., 2871 Greenwich St.
C 3945 Lanagan, James:....Atty-at-Law, 501-5 Alaska Coml. Bldg.
C 3311 Landau & Lestrange.....The Menlo, Saloon, 864 Kearny St.
C 4448 Lande, Edward.....Atty-at-Law, 716-720 Clunie Bldg.
S 3119 Lande, Francis.....Grocer, 2926 Baker St.
C 3661 Landis, Mrs. Milton.....Res., 1488 Larkin St.
C 3074 Landgrebe, MacNevin & Jones, Real Estate, 525 California St.
J 1565 Lane Automatons Airship Co...503-4 Metropolitan Bk. Bldg.
C 2629 Lane, Mark Co.....Real Estate, 245 Bush St.
C 4779 Lane, Stapleton & Co.....Printers, 347 Clay St.
C 3767 Lang-Stroh Co., Whsle. Com. Merchants & Mdse. Brokers....
.....429 Washington St.
C 4801 Lang, W. H.....Res., Apt. 2, 1907 Leavenworth St.
J 3456 Lange & Bergstrom, Bldg. Contractors, 1021 Monadnock Bldg.
C 4605 Lange, Wm. A.....Real Estate & Ins., 219-221 Russ Bldg.
S 2512 Langendorf, B.....Vienna Bakery, 878 McAllister St.
S 2219 Langendorf, B.....Res., 885 McAllister St.
J 1881 Langenour Sales Co..Vacuum Cleaners, 401 Commercial Bldg.
C 3630 Langer & Leahy...Dental Laboratory, 619 Elkan Gunst Bldg.
C 2070 Langridge, Wm.....Grant Market, 2152 Larkin St.
J 3911 Lansburgh & Joseph...Architects, 10th Flr. M. A. Gunst Bldg.
C 2457 Lansdale Market.....Meat and Groceries, 623 Larkin St.
J 2975 Lansing Wheelbarrow Co.....787-9 Folsom St.
C 4602 La Nuova Elvezia, Swiss Newspaper, 608 Montgomery St.
S 4247 Lapachet, B. P.....Res., 1524 Fell St.
J 1376 La Pureza Cigar Co., Whsle. and Retail Cigars, 145 Third St.
C 4350 Larocca, A.....Res., 2507½ Jones St.
J 2462 Larsen, E. C.....Saloon, S. W. cor. Steuart & Mission Sts.
J 2717 Larsen Co., J....Store & Office Fixtures, 398 McAllister St.
C 3549 Larsen, H. H. & Bros.....Contractors, 330 Lick Bldg.
C 2348 Larsen & Johnson.....
...The Ancon Saloon, S. E. Cor. Pacific and Drumm Sts.
S 2247 Larsen, Mrs. R. H.....Res., 1269 McAllister St.
C 4719 Larson & Co.....Jewelers, 710 Jewelers Bldg.
S 2755 Lartigau, Dr. A. J.....Res., 1502½ Golden Gate Ave.
C 1819 Larzelere, L. R. & Co.....Com. Merchants, 11 Clay St.
C 4463 Las Dos Naciones Cigar Co., Whsle Cigars, 412 Sacramento St.
C 4365 Lask, Harry J.....Notary, 237 Sansome St.
C 2701 Lasky's.....Opticians & Photo Supplies, 814 Market St.
C 2548 La Stella Prescription Pharmacy.....498 Broadway St.
C 1706 Lastreto, Emelio.....Atty-at-Law, 509-11 Chronicle Bldg.
C 2939 Latchem Eng. & Elec. Co., Contrs. & Engs.-Elec., 214 Ellis St.

C 3069 Latham & Swallow.....Printers, 243 Front St.
J 1394 Lathrop & Hill.....Consulting Engineers, 1305 Call Bldg.
J 2938 Latimer, Jay Monroe.....Atty-at-Law, 653-655 Pacific Bldg.
J 2312 Laubscher, Louis, Delicatessen, Spreckels Mkt., 751 Market St.
J 3870 Lauffer & Company.....Cabinet Makers, 832-38 Folsom St.
C 4841 Lauffer, Edw.....Res., 1535 Taylor St.
C 3404 Laughton, J.....Blacksmith, 114 Broadway St.
C 5624 Laulhere & Jacomet.....Saloon, 674 Broadway St.
C 3780 Lauray, L. G.....Res., 1036 Geary St.
C 2820 Lavenson-Schlueter Co., Furniture, Carpets, 227-233 Post St.
J 1796 Laventhal Bros....Whsle. Liquor Dealers, 553-55 Mission St.
C 1052 La Voce Del Popolo, Italian Daily News, 632 Montg'y St.
J 3701 Lavoroni, Dick.....Res., 31 Boardman Place
J 2351 Law, Herbert E.....500 Monadnock Bldg.
J 2709 Lawler, F. W.....Atty-at-Law, 515 Pacific Bldg.
S 3655 Lawlor, Mrs. Ida M.....Res., 505 Buchanan St.
C 3083 Lawrence, Miss M. I.....
Stenographer & Multigrapher, 813 Merchants Ex. Bldg.
C 2989 Lawrence's Shaving Parlor.....
.....Shaving Parlor, 123-125 Ellis St.
M 2962 Lawson, W. H.....Res., 55 Collingwood St.
S 3391 Layden, James F., Battalion Chief S. F. D.....
.....2216 Devisadero St.
S 3654 Lazarus, Mrs. J.....Res., 1766 O'Farrell St.
C 5736 Lazarus, J. L., The Merchant Barber Shop, 239 California St.
S 3917 Leach, Mrs. M. V.....Res., 1295 Golden Gate Ave.
J 1580 Leader Publishing Co., The....Publishers, 641 Stevenson St.
C 4825 Leaner, Dr. R. T.....Chiropodist, 205 Westbank Bldg.
C 1565 Leavenworth Bakery.....1713 Leavenworth St.
J 1459 Leavitt, J. W. & Co....Automobiles, 301 Golden Gate Ave.
C 1818 Leavy, Mrs. B.....Res., 769 N. Point St.
C 4371 Le Blond, Mrs. E. V....Christian Science, 602-4 Luning Bldg.
C 4530 Le Clair, S. D.....Hoisting Engineer, 326 Lick Bldg.
C 4530 Le Clair, S. D., Le Clair Vacuum Cleaning Co., 326 Lick Bldg.
C 3614 Le Count, Clark & Ormond.....
.....Commercial Stationers, 220 Market St.
C 4648 L'Echo de L'uest., Newspaper & Printing, 1216 Stockton St.
C 3052 L' Economic Machine Co., Auto. Repairing, 1712 Polk St.
C 2798 Lee, Benjamin F. & Co.....Real Estate, 636 Market St.

**Do not depend on your memory for the telephone number of a subscriber. Use this Directory.**

J 1738 Lee, C. M.....Carpenter and Builder, 273 Stevenson St.
C 2450 Lee, Charles A.....Atty-at-Law, 517-18 Foxcroft Bldg.
S 1079 Lee, L. Eugene.....Res., 2744 Steiner St.
S 2739 Lee, Roy A., Diamond Setter, Mfg. Jeweler, 201 Fillmore St.
S 2747 Lee, Roy A.....Res., 404 Waller St.
C 1879 Lee & Van Winkle Co.....
.....Wholesale Tea and Coffee, 48 Washington St.
S 4018 Leek, James.....Res., 2328 Lombard St.
S 2644 Lefevre, E. A.....Groceries & Meat Market, 1353 Lyon St.
J 3621 Leffmann, Mrs. M.....Restaurant, 52 Tehama St.
S 2917 Legal Ass'n, The.....Law Business, 1633 Fillmore St.
J 2333 Le Gal, C. L.....Planing Mill, 114 Mission St.
C 3616 Leger & Co.....Tailors, 2nd floor Marston Bldg.
S 3046 Legnitto, Louis.....Res., 1858 Union St.
C 3437 Lehberger, J. S. & Co., Whsle. Jewelers, 508 Mutual Bk. Bldg.
S 2270 Lehe, Henrietta.....Res., 1080 Fulton St.
C 5887 Leibert, J. G.....Dividend Cafe, 213 Sansome St.
C 2458 Leibold & Co.....Harness and Carriages, 11 Front St.
J 3422 Leland & McKee Co.....Engr. Specialties, 11-15 Fremont St.
C 4639 Leland, William E., Consulting Engineer, 939 Mer. Ex. Bldg.
C 5656 Lello's Bar.....Saloon, 433 Broadway St.
S 2827 Lemke, L.....Res., 2486 Sacramento St.
C 1449 Lemme, Emile S.....Architect, 944 Phelan Bldg.
C 3303 Lemont, Camille.....Res., 20 Bartlett Alley
C 2373 Lenci, V.....Saloon, 498 O'Farrell St.
J 1489 Lennig-Rapple Engineering Co.....
.....Constructing Engineers, 1402 Call Bldg.
J 4041 Lentz, Chas. W.....Red Lion Saloon, 112 Jones St.
J 2876 Lenzen, Theo. W.....Architect, 709 Humboldt Bk. Bldg.
C 1598 Leon, S. R. & Co.....Whsle. Linings, 28 Sansome St.
S 2054 Leopold, Lew.....Res., Apt. 30, 951 Eddy St.
C 2326 Lerda, L.....Liquor Dealer, 810 Montgomery St.
J 2920 Lerer Bros.....Bottle Dealers, 375 Eleventh St.
J 1470 Lerer, Jos.....Rags, Manila Rope & Metals, 381 Eleventh St.
J 1089 Lermen, J. J.....Atty-at-Law, 506 Balboa Bldg.
C 3304 Le Roy, Miss Thelma.....Res., 33 Washington Alley
C 3572 Lerwick, J.....Masseur, 350 Post St.
C 4720 Leslie Salt Refining Co., The.....R. 36, 320 Market St.
S 3716 Less, Mrs. Lee.....Res., 2402 Washington St.
S 2070 Lesser, E.....Res., 1000 Webster St.
J 1511 Lesser, H. & Co.....Brokers, 517 Metropolis Bk. Bldg.
C 2966 Lesslee.....Jeweler, 934 Market St.

C 1850 Leszynsky, S. L. & Co.....
.....Cloaks and Suits, 408 Central Realty Bldg.
J 1735 Lettis, Lewis.....Restaurant, 768 Second St.
C 4752 Leuenberger, Mrs. J. A.....Corset Maker, 101 Geary St.
C 4623 Levaggi, Jules.....Res., 810 Union St.
C 3472 Levensaler & Preston, Inc., Ins. Brokers, 314-16 Clunie Bldg.
C 2574 Levenson Company....Wholesale Woodenware, 33 Front St.
C 4481 Leveroni, F.....Cigar Store, 453 Montgomery Ave.
C 1354 Leveroni & Casassa.....Hatters, 1268 Grant Ave.
S 3616 Levet, L.....Res., 1701 Lombard St.
J 1512 Levi, S. Woodworking Co., Inc., Office Fixtures, 446 Sixth St.
S 2956 Levich, J. H.....Res., 1110 Gough St.
C 2884 Levin, H.....Pants Maker, R. 220, 832 Market St.
S 3290 Levin, Isidor .....
Wines, Liquors and Cigars, S. E. cor. Geary & Octavia Sts.
J 3529 Levin, Julius Co., Inc., Whsle. Liquors, 985-87 Howard St.
S 3602 Levin & Stein.....Flower Shops, 1953 Sutter St.
C 4612 Levingston, L.....Printer, 640 Commercial St.
C 1010 Levison Printing Co.....
.....Printing and Bookbinding, 1540 California St.
C 2981 Levkowicz, Dr. M. W.....Dentist, 407 Elkan Gunst Bldg.
C 1394 Levy, A., & Zentner, J., Co.....
Whsle. Frts. and Prod., N. W. Cor. Davis and Washington.
S 3209 Levy, Ben.....Saloon, N. E. cor. Grove and Laguna Sts.
C 1046 Levy, Mrs. E. S.....Res., 1024 Hyde St.
C 1185 Levy Electric Co.....Elec. Supplies, 648 Sacramento St.
C 1780 Levy, Mrs. Elida B.....Christian Scientist, 402 Adams Bldg.
C 2062 Levy, Mrs. Gertrude.....Res., 1048 Larkin St.
C 4514 Levy, H. Bag Co., Ropes, Burlap & Twines, 514-16 Front St.
C 2873 Levy, Jules & Bro., Inc.....Laces and Em., 16-18 Sansome St.
J 1128 Levy, M.....Loan Office, 31 Fourth St.
C 1045 Levy, M. H.....Res., 572 Eddy St.
S 2632 Levy, Mark J. Auction Co., Auctioneers, 1140 McAllister St.
C 3695 Levy, M. W.....Cafe, 145 Eddy St.
C 1660 Levy, Simon & Co.....Whsle. Liquors, 346 Washington St.
J 1917 Levy's Big Trunk Store.....Leather Goods, 687 Market St.

SHORE LINE LIMITED
Coast Line=Daily by Daylight
SOUTHERN PACIFIC

S 1000 Lewald, Sanford G. Co., Coal and Wood, 2138-54 O'Farrell St.
C 1068 Lewis, Mrs. A.....Res., Rm. 18, 664 Sacramento St.
S 3243 Lewis, Al.....Saloon, 1565 Ellis St.
S 2847 Lewis Brothers.....Res., 775 Fell St.
S 2494 Lewis, C.....Res., 1131 Geary St.
C 3933 Lewis, E. Co.....Glove Mfgrs., 89 Battery St.
C 4702 Lewis, Mrs. E.....Res., Apt. 1, 1159 Hyde St.
C 1438 Lewis, Ellis.....Furnishings Goods & Hats, 32 Market St.
C 3683 Lewis, M.....Ladies' Tailor, 1622 Polk St.
S 3627 Lewis, Martin J.....Res., 507 Haight St.
C 1542 Lewis-Simas-Jones Co.....Com. Merchants, 429 Davis St.
C 2547 Lewis, Wm.....Tailor, 425 Lick Bldg.
J 1245 Lewis, Wm. J., Sawdust, Sand & Shavings, 1419 Harrison St.
S 3328 Ley, Philomena M.....Millinery, 1752 Fillmore St.
C 2922 Leyland Line.....G. N. Koeppel, Agent, 319 Geary St.
S 3088 Lhuillier, E. A.....Res., 434 Webster St.
C 4562 Lichtenberg, Edward.....Commission, 611 Mer. Ex. Bldg.
C 3746 Lichtenstein, Joy.....
.....Gen. Agt., Am. Bond Co., 712 Alaska Com. Bldg.
S 3780 Lichtenstein, Mrs. T.....Res., 2722 Sutter St.
J 1935 Lick House.....Hotel, 895 Mission St.
C 4909 Lieb, Mrs. J.....Res., 1132 Leavenworth St.
J 3638 Liess, Emil.....Atty-at-Law, 610 Humboldt Bk. Bldg.
S 2922 Light Store, The, Gas & Elec. Supplies, 1167 McAllister St.
C 2640 Lilienthal Company.....901 Alaska Com'l Bldg.
J 2546 Lilley & Thurston Co., The.....
.....Building Materials, 2d Flr., 82 Second St.
S 2344 Limberes, George.....Grocer, 1876 Sutter St.
C 4968 Limousin, C.....Gloves to Order, 418 Phelan Bldg.
J 4023 Lincoln Bar, The, & Bowling Alley.....
.....Saloon, N. E. Cor. Fifth and Mission Sts.
J 1922 Lincoln Grammar School.....Harrison, near Fourth St.
J 2252 Lincoln Market., Lesser Bros., Props., Market, 877 Market St.
S 3830 Lind, Mrs. H.....Res., 2478 Bush St.
J 2643 Lindauer, G.....Livery Stable, 122 Clary St.
C 1573 Lindenstadt, G.....Res., 1120 Leavenworth St.
C 4934 Linderman, Fred, Lumber & Shipping, 708 Lumbermen Bldg.
C 2703 Linderman, S. W., Transfer & Drayage Co., 134 Jackson St.
J 1454 Lindgren Co...Engineers & Builders, 954 Monadnock Bldg.
J 1462 Lindholm Furniture Co...Eilers Music Bldg., 973 Market St.
S 3645 Lindley, Mrs. Albert.....Res., 3501 Clay St.
S 3338 Lindley & Wanshop, Centennial Stable, 1820 Greenwich St.

J 3638 Lindsay, Carl E.....Atty-at-Law, 610 Humboldt Bk. Bldg.
S 2681 Lindsey, E. A.....Saloon, 800 Turk St.
S 2042 Lindstrom, A. O., M. D.....Res., 1515 Scott St.
S 2660 Lineer, Mrs. M.....Grocery & Delicatessen, 1210 Laguna St.
C 3731 Lingenfelder, John.....Barber, 1360 Pacific St.
J 2192 Linville & Maiden.....Saloon, 1041 Market St.
C 4657 Lion Mercantile Co.....Mfgr. Agents, 252 Hyde St.
C 3644 Lipman & Hirschler.....Real Estate, 255 Montgomery St.
J 2339 Lissen, G.....Brass Works, 1047 Folsom St.
S 2740 Little Hungarian Restaurant, The, 1374 Golden Gate Ave.
C 3917 Little Hungarian Restaurant.....
.....Home Cooking, 662 Washington St.
C 3329 Little Market Restaurant.....Restaurant, 1020 Kearny St.
J 2690 Little & Walpert, Inc....General Millwork, 547 Brannan St.
S 1072 Litton, Chas. A., D. D. S.....Res., 2421 Sutter St.
C 2548 Littroff, Yasha.....Druggist, 498 Broadway St.
C 2678 Liverpool & London & Globe Ins. Co., The, 444 California St.
C 4810 Livingston Mfg. Co.....
Whsle. Mfgr. of Ladies Waists, R. 42, 114 Sansome St.
C 1031 Lloyd, Miss M.....Millinery, 2nd floor, Rosseter Bldg.
C 1042 Lloyd &Robertson....Insurance, 907 First Natl. Bk. Bldg.
C 2439 Lloyd, The.....Apartments, 1005 Larkin St.
J 2062 Lochbaum, A. H. Co.....125 King St.
C 2724 Lock & Elec. Repair Co.....482 Turk St.
J 1920 Locke, W. J.....Atty-at-Law, 904 Pacific Bldg.
C 1976 Loewy, Edmund & Co., Whsle. Cloaks and Suits, 119 Bush St.
C 1600 Logan's Express.....Express, 10 Merchant St.
C 2538 Logan, Dr. Roscoe L..Phys. & Surgeon, 605 Whitney Bldg.
J 4015 Log Cabin.....Saloon, 1382 Market St.
J 2659 Lombard & Son, Inc...Farm (Loans), 1030 Monadnock Bldg.
C 1645 Lombardi, L.....Res., 423 Union St.
C 2660 Lombardi's Restaurant.....161 Sutter St.
J 1620 London, M.....Renovatory, 188 Sixth St.
J 1781 London-Paris Dermatological Institute.....
.....Physicians & Surgeons, 306-8-10 David Hewes Bldg.
C 4675 Long, A. E.....Res., 2760 Van Ness Ave.
J 2718 Long, Baron.....323 Pacific Bldg.
J 1541 Long & Hoyt...Contracting Engineers, 822 Monadnock Bldg.
C 3727 Longet, A.....Cigar Store, 357 Grant Ave.

**Take off Receiver before making call. When you have finished one call, hang up Receiver before calling again.**

C 2705 Longworth Hotel.....1010 Post St.
J 2684 Looney, J.....Plumbing, 85 City Hall Ave.
J 2144 Loop Lumber Co., Whsle. & Retail Lumber Dealer.....
.....Central Basin, Foot of Sixteenth St.
C 5628 Lopez, J.....Saloon, 106 Broadway St.
J 3528 Lorden, J. P. Mill Co...Gen. Mill Work, 451-475 Fifth St.
C 1416 Lorena Cafeteria.....126 Turk St.
S 3516 Lorenzini & Belli.....Fruits & Vegetables, 2318 Fillmore St.
S 3015 Lorenzini, L. & Co.....Fruits & Game, 2234 Fillmore St.
J 1314 Lorimer, Wm.....Publisher, 540 Pacific Bldg.
C 1526 Lorsbach & Co.....Dairy Produce, 109-11 Clay St.
C 3422 Louis Fashion Restaurant.....524 Market St.
J 1842 Louis Hat Renovatory....Hat Renovatory, 1402 Market St.
S 2563 Louis Hat Works.....Hat Renovatory, 1024 Fillmore St.
J 1835 Louis Hat Works.....Hat Renovatory, R. 3, Lincoln Bldg.
J 2461 Lounibos, J. G.....Saloon, 101 Sixth St.
C 1808 Louvre, Old.....Restaurant, N. E. Cor. Powell and Ellis Sts.
S 4158 Lovegrove, W. R., D. D. S.....Res., 1698 McAllister St.
S 3031 Lovering, Miss Daisy.....Res., 2332 Webster St.
C 2563 Lovick Bros.....Kodaks and Pictures, 56 Kearny St.
S 1064 Lovotti, F.....Res., 2901 Laguna St.
C 5711 Lowe, Donald & Co.....Woolens, 303 Luning Bldg.
J 2601 Lowe, E. A. Co.....Printers' Broker, 281 Monadnock Bldg.
S 3818 Lowell High School.....Sutter, bet. Octavia and Gough Sts.
J 1137 Lowengart & Co.....
.....Whsle. Millinery, 4th Flr., Lincoln Realty Bldg.
C 5674 Lowenthal & Cohn.....Saloon, 558 Kearny St.
J 2201 Loyal House.....Hotel, 684 Howard St.
C 2356 Lubben, John.....Saloon, 214 Drumm St.
S 3365 Lubin, Samuel.....Res., 1944 Buchanan St.
S 3529 Lubliner, C. W. & Co....Plumbing, 1127 Golden Gate Ave.
S 4317 Lucas, John.....Res., 711 Pt. Lobos Ave.
C 1952 Lucchetti, W. & Co.....Restaurant, 517 Davis St.
C 2926 Lucey, Jos. P.....Attorney, 1201 Union Trust Bldg.
J 2456 Lucich & Gligo.....Saloon & Restaurant, 752 Second St.
C 3545 Luders & Witt.....Grocers, S. W. Cor. Mason and Clay Sts.
C 3698 Lueders, Geo. & Co., Essential Oils and Drugs, 343 Front St.
C 5641 Lugea Bros.....Hotel De Espana, Saloon, 781 Broadway
C 3631 Luhman, Martinelli & Creon.....
.....Whsle. Dairy Produce, 423-425 Front St.
M 1361 Luhn, Otto & Co.....Soap Mfgrs., 117 Diamond St.
S 3717 Lund, Miss A.....Res., 1705 O'Farrell St.

J 2581 Lund, B. C.....Store Outfitter, 693 Mission St.
C 1729 Lund, Henry & Co., Ship'g & Com. Mers., 201-6 Marine Bldg.
J 1759 Lundstrom Hat Works.....Hatters, 1178 Market St.
C 2611 Lundstrom Hat Works, The.....Hat Mfrs, 72 Market St.
C 2714 Lundstrom Hat Works, The.....Hat Mfgs., 605 Kearny St.
C 2023 Lundy, Thomas.....Jeweler, 728 Market St.
C 5614 Lunsmann, August W., Saloon, S. E. Cor. Pine and Polk Sts.
C 2311 Lunstedt Bros.....Saloon, S. W. Cor. Powell and Ellis Sts.
S 2621 Lurline Market.....Fruits & Vegetables, 1703 Sutter St.
C 3613 Luscombe & Isaacs...Manufacturers Agents, 32 Battery St.
C 4749 Lutgens, A. C.....Architect, 305 Cochrane Bldg.
S 4017 Lyceum, The, Preparatory School for University, 2590 Pine St.
C 1748 Lyceum Theatre.....Theatre, 805 Kearny St.
J 1389 Lynch, Mrs. E.....Millinery, 875 Market St.
C 2612 Lyon & Hoag.....Real Estate, 636 Market St.
J 4480 Lyons, E. G. & Raas Co., The.....
.....Whsle. Liquor Dealers, 535-51 Folsom St.
C 2493 Lyons, Henry & Sons.....Clothing, 122 Kearny St.
C 2494 Lyons, Henry & Sons.....Clothing, 936 Market St.
J 1851 Lyons & Noonan, Whsle. and Retail Butchers, 275 Eighth St.
C 2357 Lyons & Plunkett.....Saloon, 72 Eddy St.

# M

J 1356 M. & H. Sheet Metal Works.....613 Bryant St.
J 1651 M. S. Co.....Brokers, 204 Humboldt Bk. Bldg.
S 1086 Maass, H. F. & Co.....Undertakers, 1335 Golden Gate Ave.
C 1309 Mabury, Miss E. B.....Christian Scientist, 406 Adams Bldg.
C 1840 MacAdam, M. V. B., Real Estate-Insurance, 253 Russ Bldg.
C 3555 MacArthur & Kauffman, Whsle. Lumber, 401 Lumbermen Bldg.
C 5897 Macbeth Evans Glass Co.....258 Hansford Bldg.
C 5518 MacCulloch, Murray.....333 Grant Ave.
C 4581 MacDonald, A. H., Principal Washington Evening School
.....S. W. cor. Washington and Mason Sts.
C 1528 Macdonald, Mrs. B. J.....Res., 1620 Polk St.
S 3038 Macdonald, J. M., M. D.....Res., 1530 Stiener St.
J 2557 Macdonald Lumber Co.....
Lumber Merchants, N. side Berry St., bet. 3rd and 4th St.
S 2090 MacDonald, Mrs. M.....Res., 1330 O'Farrell St.
C 2978 MacKenzie & Underhill, Real Est. and Ins., 1006 Mer. Ex. Bldg.
J 1934 Mackey, E. L. & Co.....Printing, 5th Flr. 788 Mission St.

C 2970 Macondray & Co., Teas, Champagne & Ins., 149 California St.
S 1057 Madden, M. B.....Res., 1390 O'Farrell St.
C 3597 Maddux & Maddux.....Attorneys, 709 Chronicle Bldg.
C 4491 Madison & Burke.....Real Estate, 30 Montgomery St.
S 3817 Madison Primary School..Clay, bet. Walnut and Laurel Sts.
J 1250 Madison Typewriting Exchange.....
.....Public Stenographer, R. 103, 1112 Market St.
S 2708 Madsen, Mrs. M.....Res., 939 McAllister St.
C 4506 Magee, E. De Los.....Atty-at-Law, 536 Mills Bldg.
C 2593 Magee, Thos. & Sons.....Real Estate, 5 Montgomery St.
J 3850 Magnesia-Asbestos Supply Co.....Asbestos, 530 Howard St.
C 1731 Magnin, I. & Co., Inc.....
.....Ladies Furnishings, S. E. cor. Geary & Grant Ave.
S 2052 Magnus, Dr. M. E.....Res., 635 Hayes St.
C 4901 Magoon, Mrs. E. O.....Res., 1930A Hyde St.
C 4464 Magri, L.....Res., 848 Greenwich St.
S 3242 Mahler & Schupp, Saloon, S. E. cor. Fillmore and Sutter Sts.
J 1619 Mahoney Bros...Gen. Contractors, 510 Metropolis Bk. Bldg.
C 4454 Mahony Bros. Jr.....Builders, 922 Crocker Bldg.
C 4582 Mahr, Miss D.....Res., R. 9, 215 Kearny St.
S 3577 Mahy, Eugene.....Res., 1906 Sutter St.
J 2192 Maiden & Linville, Saloon & Bowling Alley, 1041 Market St.
J 2073 Mailing Case Manufacturing Co..Tube Mfg., 264 Natoma St.
J 1138 Main St. Planing Mill Co.....115 Main St.
C 3970 Maison Tortoni.....Restaurant, 362 Geary St.
S 2031 Majestic Bottling Co., Soda Water Mfrs., 20-34 Beideman St.
S 3522 Majestic Grill & Oyster Grotto.....1963 Sutter St.
J 1819 Majestic Suit Co.....Ladies Suits, 804 Williams Bldg.
C 1437 Makins Produce Co...Whlse. Dairy Produce, 131-33 Clay St.
C 5744 Maldonado & Co., Inc., Importers & Exporters, 268 Market St.
J 1214 Maldonado, Edward.....Dental Surgeon, 309 Pacific Bldg.
S 3982 Malenfant, Mrs. F.....Res., 1145 Hayes St.
J 2581 Mallett, Chas. F.....693 Mission St.

INSIST ON GETTING THE GENUINE

George Mayerle's German Eyewater
bears his signature
At reliable druggists, 50c; by mail, 65c.
To be absolutely sure you receive no injurious imitation, always look for the name George Mayerle on the bottle. **GEORGE MAYERLE,** Graduate German Expert Optician, charter member American Association of Opticians, 960 Market St., San Francisco, Cal., Phones—Franklin 3279; Home C4933.

S 3613 Malley, Edward.....Contractor, 325 Fulton St.
S 3074 Malley, Edward.....Res., 1384 McAllister St.
C 2474 Malm, C. A. & Co.....Trunks, 266 Bush St.
J 1583 Mamlar, N.....Mfg. of Tinware, 232 Perry St.
C 2515 Mamlock, Max.....Res., 1537 Pacific St.
S 3782 Mammoth Shoe Co.....Boots & Shoes, 1540 Fillmore St.
J 1568 Mangrum & Otter, Inc...Stoves & Ranges, 561 Mission St.
C 2468 Manheim, Dibbern & Co.....
.....Ins., Stocks & Bonds, 453 Montgomery St.
S 2601 Manley, W. R.....Saloon, 601 Laguna St.
S 3180 Mann, Caroline C.....Res., 2929 Broderick St.
C 2557 Mann, Robert L.....Atty-at-Law, 1501 Chronicle Bldg.
C 3805 Mannelli, Siro.....Ornamental Plaster, 540 Washington St.
C 3574 Mannes, C.....Vest Maker, R. 428, 34 Ellis St.
C 3634 Mannes & Peters.....Tailors, 217 Columbia Bldg.
S 3718 Manning, Miss Freda.....Res., 1705 O'Farrell St.
J 1516 Manning, J. E.....Atty-at-Law, 711 Pacific Bldg.
J 1518 Manning, Maxwell & Moore, Inc., Railway & Machinists Tools and Supplies.....247-249 Monadnock Bldg.
C 1631 Mannion, Stone & Co.....Mfrs. Agents, 414 Market St.
C 3405 Mannion, Stone & Co...Machinery, R. 217, 268 Market St.
C 5671 Mansi & Pieri.....Saloon, 419 Davis St.
C 3648 Manson, P. I.....Atty-at-Law, 802-803 Kohl Bldg.
M 2961 Manuel, Mrs. F. R.....Res., 4048 Seventeenth St.
J 2580 Manuel, H. S.....Rincon Hill Stables, 356 Fremont St.
J 1636 Manzanita Restaurant.....
.....Oyster House & Restaurant, 91 Sixth St.
C 3779 Marcellino, Sam.....Barber Shop, 542 Green St.
C 3603 Marchand, Marcelle.....Res., 778 Commercial St.
J 2532 Marchus, David E.....Attorney, 1112 Market St.
J 1281 Marcum, W. J.....Atty-at-Law, 514 Pacific Bldg.
J 2674 Marcus, G.....Electrical Wks., 462 Golden Gate Ave.
C 2467 Marcuse, M. Co.....Whol. Fancy Goods, 37-39 Battery St.
C 1658 Marcuse, S. C. Co.....Purchasing Agents, 508 Battery St.
C 3811 Mardis, Dr. B. A.....Physician, 4th Flr., 84 Post St.
C 4484 Marie Antoinette Apts.....Apartments, 1201 Pine St.
C 2442 Marier Engraving Co.....
.....Copper Plate Engravers, Rm. 203, 251 Kearny St.
C 5746 Marier, Mrs. George.....Res., Apt. 10, 1740 Sacramento St.
J 1285 Marine Electric Co.....Electric Installers, 350 Howard St.
J 2113 Marine Exchange.....South side Folsom, near Spear St.
C 2928 Markel, J. B.....Res., 1512 Broadway St.

J 2544 Marks, B. L.....Res., 102 Leavenworth St.
J 1300 Marks Bros.....Women's & Children's Wear, 831 Market St.
C 4855 Marks, Samuel L.....Res., Apt. 5, 1240 California St.
J 1565 Marois, T. M.....Atty-at-Law, 503-4 Mutual Bank Bldg.
C 3320 Marquise, The.....Hotel, 917 Kearny St.
S 3357 Marron's Creamery.....Dairy Produce, 2019 Fillmore St.
J 2351 Marsh, F. R.....Res., 1554 Howard St.
C 1591 Marsh-Girvin Co., The.....
.....Photo Supplies & Opticians, 712 Market St.
J 1893 Marsh & Kidd Co., Whsle. Glassware, 5th Flr., 617 Mission St.
J 3735 Marsh, Louis E. Co.....Patented Devices, 51 Second St.
J 2526 Marshall Bros., Engineers and Machinists, 650 Brannan St.
J 1542 Marshall Newell Supply Co. ..Hardware, 142-44 Steuart St.
J 1269 Marshall Press, The, Printers & Publishers, 809 Mission St.
J 2055 Marshall & Stearns Co..Wall Beds-Factory, 258 Ninth St.
C 4526 Marshall & Stearns Co.....Wall Beds, 1154 Phelan Bldg.
C 1348 Marshall, Teggart & Co.....Com. Merchants, 303 Davis St.
C 2392 Mart, The.....Whsle. and Retail Liquors, 914 Market St.
S 3152 Mart, The.....Retail Liquors, 1051 Fillmore St.
C 5742 Martens, Read & Co.....Com. Merchants, 200 Clay St.
J 3408 Martensen, John.....Res., 931 Folsom St.
S 3764 Martignoli, M.....Res., 718 Turk St.
S 4417 Martin, A. J.....Hulda Stables, 1530 Fell St.
S 2417 Martin, A. W. & Co.....Funeral Directors, 1868 Geary St.
S 2057 Martin, Mrs. Belle.....Res., 1527 Webster St.
C 3958 Martin & Derian.....Cleaning & Pressing, 1032 Polk St.
J 3879 Martin, E. & Co.....Whsle. Liquors, 336-48 Second St.
C 5921 Martin, J. M., M. D.....Res., 2150 Larkin St.
J 1363 Martin, J. W.....Res., 426 Tehama St.
C 5739 Martin, John Co....Typewriter Supplies, 224-225 Russ Bldg.
C 5745 Martin, Mrs. Margaret.....Res., 1286 Green St.
C 2391 Martin, Robert.....Saloon, 812 Kearny St.
J 1820 Martin, Wm. T. Machinery Co., Machinery, 1277 Howard St.
S 1203 Martinaut, Dr. E. D.....2119 Buchanan St.
C 2946 Martincich, F.....Franks Lunch House, 524 Commercial St.
C 3619 Martincich, F.....Res., 34 John St.
S 3537 Maruto Co., The.....
Importer of & Whsle. Dealers in Matting, 1874 Sutter St.
S 2569 Marvin, Miss Jane.....Res., 2119 Bush St.
C 2797 Marx, Jerome & Co.....Real Est. and Ins., 151 Sutter St.
J 4180 Marwedel, C. W.....Machine Shop Supplies, 76-80 First St.
C 2894 Maryland Casualty Co., Casualty Ins., 208-12 Kohl Bldg.

C 3799 Maryland Steel Co.....1505 Chronicle Bldg.
C 2575 Mason, James.....Notary, 430 California St.
S 2532 Massey, Mrs. A..... Res., 1985 Ellis St.
C 2013 Massone, B.....Res., 516 Green St.
J 3517 Matalon, M.....Coat Maker, R. 16, Lincoln Realty Bldg.
J 2205 Material Teamsters' Union No. 216.....807 Folsom St.
J 1693 Mathews, Colston & Mox.....
C 1449 Mathews, Edgar A.....Architect, 944 Phelan Bldg.
.....Mfrs. of Watchmen's Clocks, 223 Minna St.
C 3335 Mathieu, Lucie.....Res., 747 Commercial St.
S 2466 Matischek, R. K.....Res., 1223 Pierce St.
S 3829 Matsu-Ya.....Japanese Candy Factory, 1723½ Post St.
S 3864 Matsuyama, K.....Res., 1721 Post St.
C 2016 Mattanovich, M.....Res., 1547 Taylor St.
S 4375 Maubec, Mrs. M.....Res., 1690 McAllister St.
C 1442 Mauzy, Byron.....Pianos and Music, 250 Stockton St.
C 4725 Max, K.....Ladies Tailor, 222 Powell St.
J 1544 Maxwell-Briscoe Pacific Co.....
.....Maxwell Automobiles, Van Ness & Fulton Sts.
S 4043 Maxwell, William.....Res., 2949 Sacramento St.
S 2686 May, Edward R.....Res., 1045B Oak St.
J 3872 May Seed Co.....Seeds, 257-59 Market St.
C 3546 Maybeck, Howard & White.....Architects, 426 Lick Bldg.
S 3456 Mayeki, S.....Res., 2070 Bush St.
C 3454 Mayer Bros. Co., The.....Distillers, 508 Mech. Sav. Bk. Bldg.
C 4933 Mayerle, Geo., Grad. German Expert Optician, 960 Market St.
S 4380 Mayerle, Geo.....Res., 423 Baker St.
C 1721 Mayhew, F. E. & Co.....
...Customs and Internal Revenue Broker, 510 Battery St.
C 4700 Mayhew, F. S.....Mining Engineer, 307 Clunie Bldg.
S 2831 Maynard, Hattie.....Res., 2064 Union St.
C 2879 Maynard, Jas. Jr.....
Agent Alsens Portland Cement Works, 807 Kohl Bldg.
C 2081 Maynard, N. Z.....Res., 669 Ellis St.
J 2715 Mayne Mining Co.....Mines, 501 Metropolis Bk. Bldg.
J 4305 Mayo, H. B.....Atty-at-Law, 755-57 Pacific Bldg.
J 2118 Mays, James W.....Atty-at-Law, 830 Monadnock Bldg.
C 2889 Mazza, John A.....Atty-at-Law, 504-6 Bank of Italy Bldg.
S 2002 McArdle, Mrs. K.....Res., 983 McAllister St.

**Automatic service is just as rapid by night as by day. Our Operators neither sleep nor eat.**

C 1436 McArthur, W. D.....Provision Broker, 80 Merchant St.
C 4320 McAuliffe, Gtisella.....Antique Curios, 315 Geary St.
C 1860 McAvoy Bros.....Delicatessen, 1701 Polk St.
J 4490 McBride-Rothschild Confection Co.....452 Second St.
C 1443 McCallum, G. H.....Printer, 804 Larkin St.
J 2468 McCann, Frank P.....Saloon, 1199 Market St.
C 4422 McCann & Morris.....Real Estate, Rm. 6, 325 Bush St.
S 2680 McCarthy Bros.....
Groceries, Wines & Liquors, S. E. cor. Bush & Baker Sts.
C 2797 McCarthy Co., The.....Real Est. and Ins., 151 Sutter St.
C 4563 McCarthy, Miss M., Fashionable Milliner, 319 Phelan Bldg.
S 2558 McCarthy, Mrs. Mary T., Employ. Office, 1328 Buchanan St.
J 2663 McCarthy, P. H.....
Gen. Pres. State Bldg. Tr. Council, 809 Metrop. Bk. Bldg.
C 1695 McClellan & McClellan.....Attys-at-Law, 409-410 Mills Bldg.
C 4546 McClinton, M. G. & Co.....Printers, 445 Sacramento St.
C 1739 McCloud, Dr. Elizabeth.....Physician, 609-10 Whitney Bldg.
S 2771 McClure, H. N.....Res., 425 Fulton St.
J 4054 McClure, Michael.....Saloon, 454 Main St.
J 4137 McClurg, A. C. Co.....Publishers, 746 Pacific Bldg.
C 1691 McCluskey, John, Battalion Chief S. F. D.....
.....Res., 2141 Jones St.
J 4059 McComber & Caduff.....
.....Wines & Liquors, N. W. cor. First & Brannan Sts.
M 3643 McCord, Mark L.....Res., 460 Noe St.
C 4567 McCormick, Chas. R. & Co., Lumber and Ship., 800 Fife Bldg.
C 2539 McCoy, Jim, Distilling Co.....546 Market St.
S 4035 McCoy, Mrs. J. H.....Res., 2036 Greenwich St.
C 4806 McCrystle, J. E.....Merchant Tailors, 312 Bush St.
C 1421 McCrystle, Phil W.....Tailor, 219 Kearny St.
C 4659 McCulloch, Ben.....Chinese Broker, 819 Dupont St.
J 3492 McCullough, James A.....Architect, 722 Pacific Bldg.
C 4410 McCullough Lumber Co.....Whsle. Lumber, 202 Fife Bldg.
C 4785 McCullough Provision Co., Whsle. Produce, 211-213 Clay St.
C 4300 McDaniel, Dr. G. T.....Dentist, 813 Elkan Gunst Bldg.
S 3668 McDevitt, Mrs. E.....Res., 765 Hayes St.
J 1039 McDevitt, M. J.....Horseshoer, 325 Minna St.
J 2330 McDonald & Collett.....Merchant Tailors, 741 Market St.
C 1901 McDonald & Co.....Liquor Dealers, 1319 Polk St.
S 2545 McDonald, E. H.....Res., 2113 Fillmore St.
C 2045 McDonald, Frank.....Res., 620 O'Farrell St.
M 1994 McDonald, Jos.....Wood & Coal Yard, 4547 Eighteenth St.

S 3687 McDonnell, Mrs. A.....Res., 526 Haight St.
C 4048 McDonnell, S. A. & Son.....
.....Druggists, S. E. cor. Powell and Geary Sts.
C 2312 McDonough Bros.....Saloon, 920 Market St.
C 3312 McDonough Bros.....Saloon, 700 Kearny St.
C 2058 McDonough, E. C.....Res., Apt. 7, 1324 Jackson St.
J 2250 McDougall, B. G.....Architect, 826 Sheldon Bldg.
C 1556 McDougall Bros.....Architects, 353 Russ Bldg.
S 2256 McDougall, Geo. B.....Res., 2111 Broderick St.
C 2988 McDowall & Co....Emp. and Labor Agts., 32 Sacramento St.
J 1662 McElearney, James & Co., Hay & Grain, 1359-1369 Harrison St.
J 2316 McEnerney, C. L.....Civil Engineer, 408 Balboa Bldg.
J 2316 McEnerney, Leo J.....Atty-at-Law, 408 Balboa Bldg.
C 3519 McFell Elec. Co., Elec. Contractors, 911 Royal Insurance Bldg.
C 3510 McGaw, John & Co....Real Est. and Ins., 232 Montgomery St.
J 2234 McGee, Mrs. C.....Res., 988 Howard St.
J 1379 McGee, Wm. J.....Atty-at-Law, 414-15 Grant Bldg.
C 1551 McGerry, W. B. & Co.....Real Estate, 41 Montgomery St.
C 1430 McGill, Dr. A. B.....Physician & Surgeon, 246 Powell St.
S 1015 McGinn Bros.....Undertakers, 826 Eddy St.
S 3744 McGovern, Mrs. T. H.....Res., 828 Turk St.
J 3444 McGowan, R. H.....Atty-at-Law, 951 Pacific Bldg.
S 4207 McGrath, James M.....Res., 1779 Hayes St.
S 3774 McGregor, Mrs. M.....Res., 761 Turk St.
C 1878 McGregor, Mrs. Mary O. A.....
.....Christian Science Practitioner, 718 Chronicle Bldg.
S 2076 McGregor, Mrs. Mary O. A.....Res., 1929 California St.
J 1625 McGuffick, J. R. & Co.....Lubricating Oils, 148 Steuart St.
J 2041 McInerney, Patrick.....Res., 1256 Howard St.
J 2455 McInerny, P.....Saloon, 305 Fifth St.
J 3804 McIntosh, John.....Real Estate, 701 Pacific Bldg.
J 2369 McIntyre, J. B. Bindery Co.....
.....Bookbinders & Printers, 1161-65 Howard St.
J 1173 McKenna, Jas. F., Public Weigher Hay Wharf, foot Third St.
J 1032 McKenna, Mrs. L.....Res., 1264 Howard St.

VALENTINE
French, Spanish, Italian and German Spoken
FINE TAILORING
Home Phone C 4427
187-189 O'Farrell, at Powell
THE ORIGINAL VALENTINE THE TAILOR. NO BRANCH.

J 2667 McKenzie, Geo. S.....
.....Mines & Real Estate, 415 Metropolis Bk. Bldg.
C 1894 McKillican Bros.....Gen. Contractors, 338 Pine St.
S 2595 McKinley, Mrs. Elizabeth.....Apt. 6, 618 Central Ave.
S 2639 McKown, M. H...Stationery & Confectionery, 1205 Turk St.
J 1846 McLaughlin Bros.....Grocers, 500 Beale St.
J 3513 McLean, A. J.....Bakery and Lunch Room, 72 Sixth St.
C 2011 McLean, Dr. E. E.....Hair Specialist, 712-15 Phelan Bldg.
C 2810 McLean, L. D. Co.....Grocers, 1158-68 Sutter St.
C 2028 McLellan, A. D., Mgr. Pac. Fence Cons. Co., 350 Market St.
C 3787 McLellan, E. W. Co., Inc., Whsle. Florists, 18-20 Lick Place
J 3873 McLelland Plastering Co.....Contractors, 721 Pacific Bldg.
C 3928 McLeod, Dan Mercantile Co.....
.....Whsle. Fancy Goods, 265 Bush St.
C 5669 McLeod, John A.....Saloon, 1098 Hyde St.
S 3765 McLure, Mrs. A.....Res., 415 Pierce St.
J 4426 McLure & Burton.....Pattern Makers, 363 First St.
S 4344 McMahan, M. B.....Res., 1892 Fell St.
J 2491 McMahon, D.....Rialto Bar, 901 Market St.
J 2576 McMahon & Delaney.....
.....Ship & Machine Forging, 266 Fremont St.
C 2975 McMahon & Keyer, Inc.....Merchant Tailor, 36 Kearny St.
C 2030 McMahon, Ross Awning & Tent Co.....403 Battery St.
C 5516 McMeen & Miller.....Consulting Engineers, 333 Grant Ave.
C 5516 McMeen, S. G.....Consulting Engineer, 333 Grant Ave.
S 4466 McMeen, S. G.....Res., 108 Cole St.
S 3653 McMillan, C. G.....Res., 502 Oak St.
C 3751 McMillan-Goodchild-Collins Co. .....
.....Grains & Beans, 149 California St.
C 5969 McMillan, Robert B.....Attorney, 518 Chronicle Bldg.
S 2767 McMillan, R. T.....Mgr., The Dorchester, 1482 Sutter St.
C 1435 McMullin & Eyre.....Mfgrs. Agents, 1288 Flood Bldg.
J 1012 McNab, Gavin....Atty-at-Law, 1208 Metropolis Bk. Bldg.
S 2204 McNab, James.....Res., 2320 Broadway St.
J 2151 McNab & Smith.....
....Draying & Teaming, N. W. cor. Fourth and King Sts.
C 1916 McNab & Smith.....Draying, 38 Davis St.
S 2792 McNally, Mrs. A.....1400 Post St.
J 1912 McNally, C. S.....Architect, 911-12 Metropolis Bk. Bldg.
S 1051 McNamara, E. L.....Prop. Caca Loma, 610 Fillmore St.
S 4173 McNamara & Gallagher, Cafe, N. E. cor. Fell & Stanyan Sts.
M 3001 McNamara, J. B.....Saloon, 2110 Market St.

S 2912 McNamee, Mrs. J. G.....Res., 716 Hayes St.
C 4772 McNear, F. W.....722 Mer. Exch. Bldg.
S 4070 McNear, F. W.....Res., 2200 Webster St.
C 3982 McNeil, J.....Res., 1261 Pine St.
C 1805 McNicoll, John R., Printing Co., Printing, 532 Commercial St.
J 2240 McNutt-Kahn Co.....
Stationers and Printers, S. E. Cor. First and Folsom Sts.
C 1992 McNutt, W. F., Jr.....Physician, 423 McCloud Bldg.
S 3794 McPherson, H. P.....Res., 2829 Sacramento St.
J 2607 McPike Drug Co.....289 Eighth St.
J 2608 McPike Drug Co.....Main Store No. 3, 205 Fourth St.
J 3764 McPike Drug Co.....205 Sixth St.
C 4613 McPike Drug Co.....117 East St.
J 2349 McQuaid, Clara L.....Designer, R. 513, 718 Mission St.
C 4531 McQueen, A. W., Sec. Pacific Patent Co., 1038 Phelan Bldg.
J 2582 McRoskey & Co., Mfrs. Mattress and Pillows.....
.....Salesroom, 927 Market St.
C 2396 McVey, John.....Saloon, N. W. cor. Bay and Hyde Sts.
C 1941 Meads Co., Inc.....Restaurant, 241 Kearny St.
J 1311 Meads Coffee & Lunch Place.....52 Third St.
C 3560 Meads Restaurant.....Office of Company, 209 Kearny St.
J 3633 Medina, Frank P.....Atty-at-Law, 814 Call Bldg.
S 2501 Meehan, J.....Grocer, 3122 Fillmore St.
J 3679 Meek, D. E.....Public Stenographer, 641 Pacific Bldg.
J 2848 Meek, T. H. Co.....Office Fixtures, 1152-54 Mission St.
J 3664 Meese & Gottfried Co., Transmission Machinery, 55 Main St.
S 3382 Mehegan, R. A.....Res., 12 Farren Ave.
S 3151 Mehrtens, John H.....Teas and Coffees, 535-7 Octavia St.
C 4726 Mei, Milani & Co.....
...Whsle. & Retail Wines & Liquors, 539 Washington St.
C 2544 Meigs & Co.....Com. Mer., 604 Marine Bldg.
C 5737 Meisel, H. A., Grocers, N. E. cor. Union & Montgomery Sts.
C 2014 Meisel, H. A.....Res., 1535 Sacramento St.
S 2441 Meisel & Starke.....Grocers, 1901 Fillmore St.
C 2471 Mellen, Geo. H.....Art Leather, 1014 Polk St.
C 3978 Melsted, L. S.....Attorney, 611 Phelan Bldg.
S 2663 Memorial Sanitorium.....1521 Sutter St.
C 3786 Mendell, Rose E.....Res., Apt. B, 1456 Jones St.
C 2452 Mendelson Bros (Inc.).....Silks, 51 Adam Grant Bldg.
C 2758 Menge, H.....Truss Factory, 445 Kearny St.
C 3576 Menlo Hotel.....Transient Rooms, 859 Kearny St.
S 2877 Menzels Theatrical Agency.....915 Van Ness Ave.

J 3438 Menzer, C. & Son, .....
.....Stucco Workers and Modelers, 862 Howard St.
C 1081 Menzies, Colin.....Res., 1329 Clay St.
J 3505 Mercantile Adjustment Co.....
.....Collection Agency, 581 Monadnock Bldg.
J 3521 Mercantile Co., The H. H....Mfgrs. Agents, 502 Kamm Bldg.
J 1281 Mercantile Fire Despatch.....514 Pacific Bldg.
C 4640 Mercantile Typewriting & Addressing Co....224 Lick Bldg.
S 3187 Merced Creamery & Grocery, Cream. & Groc. 2105 Pine St.
S 3130 Merced Dairy Co.....1507 Broderick St.
J 3663 Mercer-Fraser Co., Contractors, Pile Drivers, 1525 Mission St.
C 3830 Merchants' Ad-Sign Co., Gen. Advertising, 239 Hansford Bldg.
J 1678 Merchants' Collection Agency, Collections, 518 Sheldon Bldg.
J 2730 Merchants Discount Bond Co.....Brokers, 909 Pacific Bldg.
C 1310 Merchants' Exchange Club.....Merchants' Exch. Bldg.
C 4513 Merchants Exchange Restaurant.....312 Washington St.
C 4529 Merchants Freight Audit Co.....
.....Freight Auditors, 40 Sherwood Block
C 1044 Merchants National Bank, The.....
.....L. I. Cowgill, Pres., Chronicle Bldg.
J 3518 Merchants National Union.....Brokers, 807 Call Bldg.
J 1393 Merchants Parcel Delivery, Parcel Delivery, 475 Turk St.
C 3843 Merchants Union Adv. Assn., Inc....414-416 Foxcroft Bldg.
J 1840 Mercury Laundry.....515-17 Turk St.
J 2209 Mergen, M. B.....507 Mission St.
J 2222 Merrill, Geo. W.....Atty-at-Law, 307 Monadnock Bldg.
C 3442 Merrill, J. A.....Atty-at-Law, Rm. 21, 338 Pine St.
C 3442 Merrill & Hayne.....Insurance, Rm. 10, 338 Pine St.
S 2354 Merriman, Mrs. A. R.....Res., 1867 Fillmore St.
C 5620 Mesanger, Marguerite.....Res., 55 Bartlett Alley
J 1295 Metropolis Trust & Savings Bank.....631 Market St.
J 3476 Metropolitan Const. Co.....
.....Elec. Contractors, 1308-9 Humboldt Bk. Bldg.
J 2353 Metropolitan Laundry Co.....1148 Harrison St.
J 3651 Metropolitan Realty Co., The.....
.....City & County Lands, 378 Monadnock Bldg.
J 1932 Metropolitan Tailoring Co.....Tailors, 91 Third St.
J 1617 Metzger & Franklin.....Brokers, 58 Second St.
S 1029 Meussdorffer, J. C. Sons.....Hatters, 923 Fillmore St.
C 2754 Meyer Cloak & Suit Co.....34 Adam Grant Bldg.
C 5758 Meyer, Daniel.....Banker, 216 Pine St.
C 2371 Meyer, E. A.....Cosmopolitan Bar, 127 East St.

S 4435 Meyer, F.....Res., 652 Central Ave.
J 2637 Meyer, Frederick H....Architect, 806 Humboldt Bk. Bldg.
J 1588 Meyer, Jacob S., Atty-at-Law, 1012-16 Metropolis Bk. Bldg.
S 3538 Meyer, J. M. & Co.....Grocers, 737 Turk St.
J 2742 Meyer & Lohse.....Wines and Liquors, 499 Third St.
C 3819 Meyer, Mike.....Cigar Dealer, 121 Ellis St.
C 2453 Meyer, M. & L.....Cloaks and Suits, 37-39 Battery St.
C 4340 Meyer, Dr. Richard L.....Osteopath, 504 Westbank Bldg.
S 3268 Meyer & Steffens—The Arcade.....
.....Saloon, N. E. cor. Fillmore & Turk Sts.
S 2564 Meyer, Wm. B.....Grocer, 1701 Eddy St.
S 2828 Meyer's Shoe Store...Shoes & Repairing, 1915 Fillmore St.
C 5961 Michaels, Jos.....Broker, R. 12, 235 Kearny St.
S 1087 Michelini, E.....Res., 2873 Octavia St.
C 4003 Michelotti, A.....Res., 420 Filbert St.
C 4943 Michelotti, J. A.....Res., 460 Broadway St.
S 2793 Michie, J.....Automobile Repairing, 1143 Golden Gate Ave.
S 2805 Midori.....Japanese Restaurant, 1815 Sutter St.
J 2976 Midvale Steel Co., The, Sales Office 751 Monadnock Bldg.
S 3017 Miesner, H. A.....Grocers, 429 Gough St.
C 2644 Milani, Corriea & Alexich Co.....
.....Com. Merchants, 315 Washington St.
C 2737 Milano Sausage Factory.....396 Broadway St.
J 1649 Milenbach, B.....Junk Dealer, 1411 Folsom St.
J 2275 Miles, A. I.....Investments, 1006 Call Bldg.
S 3352 Miles Bros., Inc.....Motion Pictures, 790 Turk St.
C 4674 Miles, E. C.....Res., 1428 Washington St.
C 2481 Miles Hotel.....N. E. Cor. Jones and O'Farrell Sts.
C 4371 Miles, Mrs. L. H., Christian Scientist, 602-4 Oscar Luning Bldg.
S 3879 Miles, Mrs. S. C.....Res., 1567 Octavia St.
C 3899 Military Order Loyal Legion, U. S. Fraternal Order.....
.....1002 Mer. Exchange Bldg.
C 1537 Millar System of Beauty Culture, The.....
.....2nd floor 117 Grant Ave.
C 1026 Millar, Thos. M.....New Golden City Market, 808 Union St.
S 3101 Millard, J. H. & Son, Store & Office Fixtures, 587 McAllister St.

Emerson's Bromo-Seltzer
relieves Business Men's Brain Fatigue
at all Drug Stores.

S 2915 Millberry, A. H., D. D. S.....Res., 2792 California St.
S 2324 Miller Bros., Carriage & Automobile Mfgrs., 457-75 Grove St.
J 2570 Miller & Co.....351 Fifth St.
S 2826 Miller, C. C.....Piano Moving & Storage, 1859 Post St.
C 2046 Miller & Compagno, Sonoma Market.....
.....Poultry & Game, 1524 Polk St.
J 2310 Miller & Campagno.....Poultry, 751 Market St.
C 1936 Miller, G. E. Contracting Co.....710 Montgomery St.
C 5948 Miller, H. A.....Ins. Broker, 539 Merch. Ex. Bldg.
C 1672 Miller, H. M. A.....Financial Agt., 414 Clunie Bldg.
S 4451 Miller, J. B.....Res., 831 Broderick St.
C 3537 Miller & Lux, Inc., Whsle. Butchers, 1314 Mer. Exch. Bldg.
M 2033 Miller, M.....Restaurant, 2050 Mission St.
S 2439 Miller, Mrs. Margaret.....Florist, 436 Hayes St.
J 3625 Miller & Martin.....
News & Cigar Stand, Main Lobby Pac. Bldg., 821 Mkt. St.
C 4527 Miller, Thurlow, M. D.....
.....Physician & Surg., 221-244 Chronicle Bldg.
C 3675 Miller, W.....Grocers, 1549 California St.
C 1301 Miller's Express.....Transfer, 435 Eddy St.
C 2377 Milligan & Poole.....Saloon, 366 Market St.
J 1490 Milliken Bros., Inc....Iron & Steel, 607 Humboldt Bk. Bldg.
C 2972 Millner, W. P.....
...Mgr. Dearborn Drug & Chemical Works, 250 Front St.
J 3429 Mills, E. T.....Furniture, 225-27 Monadnock Bldg.
J 4425 Milton, G. Gill.....1219 Metropolis Bank Bldg.
S 2036 Milton Market.....Meat Market, 1193 McAllister St.
J 1233 Milwaukee Brewery of San Francisco.....468-480 Tenth St.
J 1144 Milwaukee Trunk & Bag Co., Trunks & Bags, 57-59 First St.
S 2867 Minatosushi.....1737 Sutter St.
C 2537 Minehan, Jos. F.....
.....Empress Bar, N. E. Cor. O'Farrell and Mason Sts.
J 4014 Minehan, Thos. F.....Saloon, 1383 Mission St.
J 4017 Minehan, Thos. F. & Co.....Saloon, 1201 Market St.
C 1677 Mingilino, S.....Res., 1333 Dupont St.
J 2226 Minneapolis, The.....Saloon, 1029 Market St.
C 1566 Minor-Johnston Co.....Whol. Lumber, R. 503 Fife Bldg.
S 2284 Minto, G. H., Mgr. Presidio Athletic Ass'n, Baker & Bay Sts.
C 4468 Miramon, J. B. & Co...French Laundry, 744-46 Broadway St.

**Report in writing to DIRECTORY DEPARTMENT, any errors in names or location.**

C 3695 Mirror Cafe, Levy Bros., Prop.....145 Eddy St.
C 4958 Mirsky, B.....Cigars and Tobacco, 290 O'Farrell St.
M 1288 Mission Leather House.....2090 Mission St.
J 3640 Mitchell, C. B.....Atty-at-Law, 924 Pacific Bldg.
C 4440 Mitchell, F. A.....Tailor, 261 Russ Bldg.
C 5681 Michell, G. W.....Saloon, 627 Pacific St.
S 2296 Mitchell, G. W.....Res., 2815 Greenwich St.
C 1949 Mitchell & Hellman.....Real Estate, 509-11 Clunie Bldg.
S 4036 Mitchell, Miss M.....Res., 778 Turk St.
J 2606 Mitchell's Cafe.....7 Taylor St.
C 3001 Mitsui & Co., Importers & Exporters, 340 Mer. Exch. Bldg.
S 2385 Miyamoto, K.....Res., 1685 Post St.
S 2863 Mizell, Chas. E.....Res., 2725 Greenwich St.
S 3144 Model Cloak & Suit House, The.....
.....S. E. cor. Geary & Fillmore Sts.
S 2735 Model Dining Room.....Restaurant, 533 Haight St.
S 2418 Model Market.....Meat Market, 342 Devisadero St.
C 2094 Modern French Bakery.....421 O'Farrell St.
J 2540 Modern Printing Co., F. R. Harrison, Mgr., 403 Grace Bldg.
J 2933 Modern Vehicle Mfg. & Repair Co.....314-16-18 Main St.
C 1529 Modern Watch Case Co.....214-16 Columbia Bldg.
J 1227 Moeller, M., Ocean Shore Grocery.....1551 Mission St.
J 2048 Moffatt, H. W. & Co.....
.....Heating and Ventilating Cont., 565 Pacific Bldg.
J 2708 Mogan, R. F.....Atty-at-Law, 773 Market St.
J 4175 Mogenson's Specialty Co., Mfgs. Agts., 283 Monadnock Bldg.
C 2945 Mohr Comfort Window Screen Co.....402-3 Cochrane Bldg.
C 4709 Mohr, Mrs. M.....Res., 2256 Van Ness Ave.
C 2945 Mohr, O. H.....Architect, 402-3 Cochrane Bldg.
C 4308 Mohr, R. & Sons, Whsle. & Mfgr. Opticians, 715 Jewelers Bldg.
J 1638 Moise-Klinkner Co.....Rubber Stamps, 1212 Market St.
J 1522 Monadnock Barber Shop.....Barbers, 1082 Monadnock Bldg.
J 2351 Monadnock Building.....500 Monadnock Bldg.
J 1164 Monarch Iron Works.....Ornamental Iron, 1161 Howard St.
C 2519 Monarch Visible Typewriter Co.....307 Bush St.
S 3694 Monson, O.....Res., 3011 Octavia St.
C 4516 Montaigut, Henry.....Ladies Tailor, 1924 Polk St.
C 1841 Montara Realty Development Co.....303 Phelan Bldg.
S 3859 Montell, H. H.....Res., 3463 Sacramento St.
J 4178 Monterey County Oil Lands Co.....849 Pacific Bldg.
S 3696 Montgomery, Mrs. Ada D.....Res., 1257 Octavia St.
C 4437 Montgomery Cafe.....Restaurant, 541 Montgomery St.

C 1991 Montgomery & Co.....Real Estate, 209 Luning Bldg.
C 4653 Moore, C. P. Bldg. Co., Gen. Contractors, 703 Mills Bldg.
C 2526 Moore Drug Co., The, S. E. Cor. Kearny and Sacramento Sts.
C 4538 Moore, Dr. H. T.....Dentist, 809 Galen Bldg.
S 2572 Moore, Mrs. H. W...Candy & Stationery, 2308 Jackson St.
J 3606 Moore, Jack.....Cigars, 347 Ritch St.
J 2656 Moore, Dr. J. O.....Dentist, 301-306 Pacific Bldg.
J 1120 Moore Motor Supply Co.....
Automobile Supplies, S. E. cor. Van Ness & G. Gate Aves.
J 2100 Moore, R. B. Mill & Lumber Co.....657 Bryant St.
J 1271 Moore-Sheehan, The, Davol Rubber Co.....
.....Drug Sundries and Rubber Goods, 576 Mission St.
C 2864 Moore-Watson Dry Goods Co.....
.....S. W. Cor. Bush and Sansome Sts.
S 2546 Moore, William C., M. D.....Res., 2375 Jackson St.
S 3037 Moore, W. W.....Res., 2010 Bush St.
S 4051 Moran, M.....Res., Apt. 21, 1443 Fillmore St.
M 1580 Morehouse, G. W.....Res., 4169 Seventeenth St.
C 3821 Morehouse, Nelson & Le Baron, Com. Produce, 45 Clay St.
S 2015 Morey, Chas. E.....Drugs, 899 McAllister St.
C 2765 Morey & Graham Dental Laboratory, 720 Elkan Gunst Bldg.
C 3562 Morgan & Allen Co., Mfgrs. Agents, 5th Flr., Jewelers Bldg.
C 2693 Morgan, L., Outfitter.....General Outfitter, 14 Clay St.
C 2500 Morgen's Loan Office.....562 Kearny St.
S 2436 Mori, T. & Co.....Druggist, 1362 O'Farrell St.
S 3796 Morimoto, Geo. S.....Res., 1422 Geary St.
C 2798 Morris, J. J. Realty Co.....Real Estate, 636 Market St.
C 3523 Morris, Leon E.....Atty-at-Law, 363-369 Russ Bldg.
C 2407 Morris, M. M. & Abe.....City Loan Office, 621 Kearny St.
S 3780 Morris, M. M.....Res., 2722 Sutter St.
C 1567 Morris, The H. C. Co.....Printers, 4th floor Sierra Bldg.
J 2500 Morris, William Co.....Vaudeville, 703 Monadnock Bldg.
J 1062 Morrisey, Nick.....Veterinary Horse Shoer, 482 Eighth St.
S 3955 Morrison, Harry F.....Res., 241 Pierce St.
C 1482 Morrison, W. H., Chronometer & Wtchmkr, 569 Phelan Bldg.

PASO ROBLES HOT SPRINGS
Made Admiral Evans Well—will
make you too—on Coast Line
SOUTHERN PACIFIC

C 1742 Morrissey & Jacks.....Attorneys, 526 Foxcroft Bldg.
C 1742 Morrissey, W. H.....Attorney, 526 Foxcroft Bldg.
C 1700 Morrow, R. H.....Atty-at-Law, 853-5 Mills Bldg.
J 1499 Morrow, W. S., Law & Collection, 722-24 Monadnock Bldg.
C 4821 Morse, Dr. C. S.....Physician, 311 Harding Bldg.
C 2626 Morse Detective & Patrol Service, The....602 California St.
C 3363 Morton, Miss Pearl.....Res., 339 O'Farrell St.
C 4528 Moser Bros.....Lapidaries, 925 Phelan Bldg.
S 3704 Moser, Charlie.....Res., 525 Linden Ave.
S 3106 Mo Sing Co.....Dry Goods, 1435 Fillmore St.
C 4641 Moss & Co.....Stock Brokers, 203 Wilson Bldg.
C 5931 Moss, Ernest J. Co.....
.....Importers & Exporters, 704 Santa Marina Bldg.
C 3976 Moss, Dr. J. Mora.....Res., 930 Green St.
S 2423 Motroni, Louis.....Florist, 2358 Fillmore St.
J 1379 Mott, Ernest J.....Atty-at-Law, 414-15 Grant Bldg.
C 1786 Mott, J. L., Iron Works, The, Plumbers Supls., 408 Lick Bldg.
J 1634 Mottet, Henry.....Hotel Albany, 187 Third St.
J 2135 Muegge, H. & R.....Groceries & Meat, 460 Harrison St.
C 3459 Mueller, Charles F.....Tailor, 708 Oscar Luning Bldg.
S 2809 Mugnaini, Dandola.....Res., 1882 Greenwich St.
C 2738 Muhs & Lochbaum Co.....
.....Jewelers Boxes and Trays, 1506 Sacramento St.
J 4223 Muirhead Bldg.....Offices, 1278 Market St.
J 2030 Muirhead, Louisa M.....Res., 383 Ninth St.
S 2061 Mulcare, P.....Res., 768 Hayes St.
J 1584 Mulhern, John, Soda Water Mach. and Supps., 140 Second St.
S 2965 Mulick, Mrs. W. M.....Res., 718 Fulton St.
J 2469 Mullally, John E.....Humboldt Saloon, 58 Bryant St.
J 1847 Mullany, J. & Co.....Coal Dealers, 313 First St.
C 3401 Muller & Bertrem.....Pac. Ave. Market, 1996-8 Polk St.
J 3555 Muller & Raas Co.....
.....Whsle. Millinery, 3rd Flr., 833 Market St.
J 4290 Muller & Stillman.....Merchant Tailors, 48 Fourth St.
C 3904 Mulligan, Mrs. E. M.....Res., Apt. 7, 1340 Taylor St.
J 2202 Multigraph Publicity Co.....818 Monadnock Bldg.
C 4956 Multigraphers, The.....727 Phelan Bldg.
J 1883 Munger & Zeberg...Props. American Hotel, 718 Howard St.
J 1712 Munich Art Glass Co.....
.....Stained Glass Windows, 4th floor 667 Mission St.
C 3671 Munson School of Shorthand.....709 Whitney Bldg.
C 2911 Murber, G. E.....Shoe Repairing, 440 Bush St.

J 1040 Murdock, C. A. & Co...Printers & Publishers, 68 Fremont St.
C 2524 Murphy & Baughman, Trunks and Traveling Bags, 73 Ellis St.
J 3553 Murphy, Mrs. C. P., Prop. Hotel Granville, 1232 Market St.
C 3081 Murphy, Daniel C.....Atty-at-Law, 610 Mutual Bk. Bldg.
S 2412 Murphy, Miss F. N.....Millinery, 418 Hayes St.
S 3561 Murphy, Miss K.....Res., 253 Webster St.
C 3039 Murphy, Theodore P., Real Estate & Ins., 505 Kearny St.
J 3845 Murphy, Thomas J., Battalion Chief S. F. D. .....
.....Res., 470 Tenth St.
J 2880 Murray Bros. Machine Works.....
.....Hoisting Machinery, 233 Folsom St.
C 4571 Murray Chemical Co...Mfg. Chemists., 4th Flr. Sierra Bldg.
C 3506 Murray High Power Sand Blast Co.....414 Kohl Bldg.
J 1546 Murray & Ready.....Employment Agts., 1521 Market St.
C 3063 Murray's Shoe Shop.....262 Phelan Bldg.
C 2511 Musante, A.....Res., 1534 Stockton St.
C 3640 Musetti & Tedeschi.....Carriage Painting, 720 Front St.
C 1817 Musto, Joseph Sons-Keenan Co., Marble Dealers, 535 N. Pt. St.
M 3775 Mutual Engineering Co.....
.....Engineers & Machinists, 1550-1580 Bryant St.
C 2516 Mutual Savings Bank of San Francisco.....706 Market St.
C 1486 Myers & Andrews.....Druggists, 364 Phelan Bldg.
J 1499 Myers, Edward.....Atty-at-Law, 722-4 Monadnock Bldg.
C 3734 Myers, Geo. W.....Chrome Steel, 724 Kohl Bldg.
C 2759 Myrick & Deering..Attys-at-Law, 916-18 Union Trust Bldg.
C 1816 Mysell-Rollins Bank Note Co.....
.....Lithographers and Stationers, 22 Clay St.

# N

C 4618 Nagle Law Office, Atty-at-Law, 211 Mech. Sav. Bk. Bldg.
S 2238 Nakabayashi, Dr. M., Physician & Surgeon, 1811 Pine St.
J 1055 Naknek Packing Co.....69-73 Main St.
S 2515 Napa Soda Springs.....Agency, 760 Golden Gate Ave.
J 2836 Napa & Sonoma Wine Co....California Wines, 112 Tenth St.
J 3508 Napa Valley Brewing Co.....Brewery, 470 Monadnock Bldg.
C 1389 Nardi, P. & Bros.....Sausage Factory, 511 Davis St.
C 4614 Nason, Arthur G. & Co.....Gen. Ins., 123 Leidesdorff St.
M 1527 Nason, R. N. & Co., Oils & Paints, Main Office and Works
.....151 Potrero Ave., nr. Fifteenth St.

C 1358 Nason, R. N. & Co.....
Oils and Paints, Downtown Sales Depot, 54-56 Pine St.
C 2780 Nathan, A.....Dry Goods, 1562 Stockton St.
S 3235 National Bar & Grill, The.....1099 McAllister St.
S 3211 National Bottling Works.....Beer Bottler, 564 Fulton St.
S 2511 National Brass Works.....562 Fulton St.
J 2778 National Brass & Copper Tube Co.....152 Second St.
S 3261 National Brewing Co.....762 Fulton St.
C 4011 National Carton & Label Co.....
.....Printers, N. E. Cor. Bay and Taylor Sts.
J 2711 National Cash Register Co., The.....1040 Market St.
J 2778 National Conduit & Cable Co.....152 Second St.
J 1534 National Dictograph Co.....
Inter-communicating Telephones, 554 Monadnock Bldg.
J 1457 National Electric Co., Electrical Contractors, 103 Turk St.
J 1875 National Furnace Co., Heating & Vent. App., 410 Folsom St.
C 1681 National Ice & Cold Storage Co.....205 Hansford Bldg.
C 4658 National Lead Co. of Cal.....
.....Mfgs. White Lead, 840 Merch. Exch. Bldg.
C 4668 National Linwood Co., Interior Finishers, 310 California St.
C 4352 National Lumber & Box Co.....
.....Whsle. Lumber & Box Mfgs., 704 Fife Bldg.
J 4421 National Paint & Oil Co.....711-25 Third St.
J 1753 National Shoe Co.....Boots & Shoes, 1148 Market St.
C 4649 National Surety Co., Surety Bonds, 704-5 Union Trust Bldg.
S 2370 National Theatre, Vaudeville and Moving Pictures.....
.....N. E. cor. Post & Steiner Sts.
C 1649 National Wood Pipe Co.....318 Market St.
C 2517 Nauman, C. & Co.....Fruits and Produce, 444 Sansome St.
J 4030 Naylor & Riggins.....Attys-at-Law, 427 Sheldon Bldg.
C 2866 Neary & Dubuc.....Tailors, 110 Kearny St.
C 2375 Neller, Schirmer & Co., Whsle. Liquors, 563-65 Sacramento St.
C 3818 Nellson, J. W.....Res., 1120 Broadway St.
J 1811 Nelson House.....Rooming House, 756-758 Harrison St.
J 2415 Nelson, J. N.....Netherland Bar, 201 Fourth St.
M 2658 Nelson, N. J.....Res., 344 Sanchez St.
J 1725 Nelson, Peter T.....Watchmaker, 505 Pacific Bldg.
J 2930 Neo-Plastique Facial Treatments, 215-16 Humboldt Bk. Bldg.
J 1085 Nerney, T. A.....
Gen. Agent Pettibone Bros. Mfg. Co., 632 Pacific Bldg.

**When the "Automatic" tells you a line is busy, you know it's the truth.**

C 3726 Neuhaus & Co.....Merchant Tailor, 506 Market St.
S 3108 Neuhaus, Herm.....Res., 3023 Pine St.
C 4004 Neuman, J. E., Pres. Atlas Taxi Cab Co., 115 Powell St.
C 5806 Nevada Bar, The, Mulligan & Wilson, Saloon, 48 Post St.
S 2553 Nevada Club, Inc.....1538 Eddy St.
C 4642 Nevada Consolidated Mines & Selling Co....411 Lick Bldg.
S 2772 Nevada Stables.....Stable, 530 Fulton St.
C 2344 Nevada, The.....Saloon, 329 Bush St.
S 3597 New Bay State Market, Meats & Groceries, 1435 Lombard St.
C 4362 New Buon Gusto Bar.....Saloon, 515 Broadway St.
C 3325 New Buon Gusto Restaurant.....503-5 Broadway St.
C 5738 New Broadway Meat Market.....
.....Meat Market, 394 Broadway St.
C 5635 New Caffe Del Giglio.....527 Broadway St.
C 3710 New Central Turkish Cafe.....680 Clay St.
S 2338 New Chutes Cafe.....1210 Fillmore St.
S 3272 New City Laundry.....1315 Eddy St.
C 3668 New City Meat Market.....Meat Market, 1414 Grant Ave.
S 3543 New City of Paris French Laundry.....2524 Bush St.
J 2668 New Claremont, The.....Hotel, 80 Ninth St.
C 1401 New Colombo Market, Restaurant & Saloon, 738 Front St.
C 3315 New Commercial Cafe.....160 Montgomery Ave.
C 4615 New Fashion Restaurant.....245-49 Pine St.
S 2979 New Fillmore Market, Fruits & Vegetables, 2102 Fillmore St.
S 1052 New Golden Gate Valley Market.....
.....Fruits & Vegetables, 1977 Union St.
S 4393 New Golden Gate Valley Market, Meat Market, 1977 Union St.
C 1517 New Granucci Grocery Co..... .....1300 Grant Ave.
J 1627 New Guillaume Tell Hotel.....1084 Folsom St.
S 3809 New Japan Printing Co.....1725 Post St.
C 2379 New Manhattan Saloon, The.....Saloon, 600 Front St.
S 2321 New Mariposa Market, The.....Market, 1279 Ellis St.
C 3326 New Mascot, The.....Saloon, 901 Kearny St.
C 2423 New Mason St. Restaurant.....1259 Mason St.
J 2448 New Mechanics' Hotel.....464 Brannan St.
C 3073 New Method Shoe Hospital.....40 Ellis St.
C 5602 New Milano Saloon.....Saloon, 400 Broadway St.
J 2645 New Neptune Cafe.....Restaurant, 210 Brannan St.
C 4715 New Occidental Barber Shop, The.....
.....Barber Shop, 318 Bush St.
C 1702 New San Francisco Fish Dealer.....504 Merchant St.
J 4022 New Seattle Saloon.....M. Devaney, Prop., 522 Third St.

S 2788 New & Second Hand Furniture Co.....
.....Furniture, 1092 McAllister St.
S 2556 New Sutter St. Market.....1917 Sutter St.
C 4019 New Tortoni Restaurant .....
.....Restaurant, 69-71 Union Square Ave.
C 4763 New Way Lunch Co., The, Lunch House, 419 Montgomery St.
S 2967 New Western Market.....1919 Fillmore St.
C 4753 New Western Oyster House.....Restaurant, 820 Kearny St.
C 3583 New Western Shaving Parlors, Barber Shop, 816 Kearny St.
C 3730 New World, The.....Japanese Daily News, 950 Geary St.
C 2844 New York Auction House.....
.....Clothing and Furniture, 162 Montgomery Ave.
J .3712 New York Sample House.....
.....Cloaks and Suits, 2nd floor Bulletin Bldg.
C 4606 New York Supply Co., Grocery Jobbers, 41-43 Washington St.
C 2877 Newbauer Bros., Whsle. Furnishing Goods, 37-39 Battery St.
C 1420 Newbegin, John J.....Publisher, 242 Market St.
C 4660 Newbegin, John J.....Bookseller, 315 Sutter St.
J 1306 Newburgh, A. S.....Atty-at-Law, 705 Pacific Bldg.
C 4578 Newcomb, Mrs. W.....Res., 1528 Jackson St.
J 2111 Newerf, W. D. Rubber Co.....
.....Automobile Tires, 535-539 Golden Gate Ave.
C 1686 Newhall, George A., Commissioner S. F. D., 114 Battery St.
C 1886 Newhall, H. M. & Co., Shipping, Comm. & Ins., 114 Battery St.
C 1881 Newhouse, Hugo D.....Atty-at-Law, 519 Kohl Bldg.
C 4439 Newman & Harris.....Sales Agents, 549 Phelan Bldg.
C 1094 Newman, James .....
....Cigars and Tobacco, N. E. cor. Polk and Jackson Sts.
J 1146 Newman Post Card Co.....231 Investors Bldg.
S 2610 Newman & Roche, New San Francisco Stables, 1613 Turk St.
J 3508 Newman-Williams Co. .....
.....Realty Investments, 470 Monadnock Bldg.
C 4534 Newman's College Inn, Cafe, N. W. cor. Eddy & Powell Sts.
C 2834 Newton, Mrs. E. W.....Res., 444 Turk St.
S 3684 Newton, Dr. John C.....Res., 2092 O'Farrell St.
C 3506 Nichols, Charles Carter, Real Est. and Ins., 414 Kohl Bldg.

YOSEMITE VALLEY

Open All Year—Quick,
Short, Easy Trip, via
SOUTHERN PACIFIC

S 3961 Nichols, Mrs. E.....Res., 744 Fell St.
C 4932 Nichols & Fay.....Ins. Brokers, 601 Merchants Ex. Bldg.
C 1548 Nichols & Schaefer.....Com. Merchants, 502 Davis St.
J 1615 Nicholson & Co.....Architects, 958-60 Pacific Bldg.
C 2355 Nicol, Duncan.....Saloon, 634 Montgomery St.
J 1806 Niehaus, Edw. F. & Co., Inc.....
.....Hardwood Lumber, 564 Brannan St.
J 1135 Nierman & Lefkovitz.....Bottle Dealers, 1266 Howard St.
J 1172 Ninth St. Market.....260 Ninth St.
C 1754 Nippert, Paul M. Co., Inc.....
.....Fire Ins. and Surety Bonds, 300-8 Marston Bldg.
S 3056 Noble, Dr. Paul B.....Res., 2298 Sutter St.
S 4078 Nojiri, U.....Res., 1905 Bush St.
J 1322 Nolan-Earl Shoe Co.....
.....Mfrs. Boots and Shoes, 727-29 Mission St.
S 3445 Norback, G. F.....Res., 1513 Gough St.
S 4325 Norcross, A. H.....Res., 522 Lyon St.
C 3563 Nordman Bros. Co...Whsle. Jewelers, 4th Flr., Jewelers Bldg.
C 4478 Nordwell, O. W.....Merchant Tailor, 381 Bush St.
S 3340 Normandie Hotel.....Hotel, S. E. cor. Sutter and Gough Sts.
C 1069 North, M. E.....1139 Green St.
C 2723 North American Accident Ins. Co.....759 Phelan Bldg.
J 1757 North American Accident Ins. Co.....506 Pacific Bldg.
C 2832 North American Hospital Assn., 517 Mech. Sav. Bk. Bldg.
C 2402 North American Mercantile Co...Gen. Mdse., 318 Front St.
C 4750 North Beach Mfgrs. Gas & Elec. Fixtures, 522 Montgomery St.
C 1302 North Beach Record.....Newspaper, 535 Montgomery Ave.
C 3725 North German Lloyd S. S. Co.....250 Powell St.
C 3511 North Point Warehouse Co., N. E. Cor. Mason and Bay Sts.
C 5659 North Pole Cafe.....Saloon, 318 Montgomery Ave.
C 1550 Northern Assurance Co., Fire Ins., 535-40 Merch. Ex. Bldg.
C 3690 Northern Commercial Co.....10th floor, Alaska Com. Bldg.
C 3509 Northern Flour Co.....Flour, 404 Welch Bldg.
C 5536 Northern Investment Co.....333 Grant Ave.
C 4485 Northwestern Mutual Life Insurance.....333 Kearny St.
C 4434 Norton, Robt. R.....
.....Sec. United Gold Corporation, 1025 Phelan Bldg.
J 2639 Norton's Door Check, Frank D. Morrell, Agt., 272 Jessie St.
C 1737 Norwood, H. H.....Broker, 306 Bush St.
C 3461 Nossen, J.....Bags and Metals, 68-74 Clay St.
C 1837 Novelty, The.....Candies and Ice Cream, 24 Leidesdorff St.
S 2286 Novelty Theatre.....S. E. cor. O'Farrell & Steiner Sts.

S 3908 Nowlan, Thos. P.....Res., 478 Haight St.
S 3312 Nowlans Market.....Meat Market, 484 Haight St.
C 4326 Nowlin & Fassett.....Attys-at-Law, 703 Foxcroft Bldg.
C 1367 Nozaki Bros....Importers and Exporters, 325 Sacramento St.

# O

S 1053 O. K. Bakery.....1923 Fillmore St.
J 2268 Oakes, R. F., Pres. Amer. Ever Ready Co., 755 Folsom St.
J 1503 Oakes, Walter P.....Broker, 259 Pacific Bldg.
C 2546 Oakey, A. Forbes.....Designer, 412 Lick Bldg.
S 2943 Obata, T.....Res., 1907A Bush St.
C 1758 O'Brien Bros., Inc., Architects and Engrs., 200-1 Clunie Bldg.
S 3685 O'Brien, Mrs. C. E.....Res., 1001 Golden Gate Ave.
J 2649 O'Brien, Smith.....Architect, 1009 Humboldt Bk. Bldg.
C 4646 O'Brien, Walter D., Bond Dealer, 721 First National Bk. Bldg.
C 1642 O'Callaghan, Dan.....Real Es., Ins., 228 Montgomery St.
S 3356 O'Callaghan, Thos. S. Moving Co.....1480 Eddy St.
C 2847 Occidental Life Ins. Co.....623 First Natl. Bk. Bldg.
C 3075 Occidental Life Insurance Co., Accident Ins., 467 Phelan Bldg.
C 2859 Occult Book Co., The S. F.....1141 Polk St.
C 1060 Ocean Fruit Market.....74-80 Market St.
C 1536 Ocean Market.....Meat Market, 74-80 Market St.
J 3805 Ocean Shore Mfg. Co.....Gen. Mill Work, 1545 Howard St.
J 1563 Ocean Shore News Co.....606 Pacific Bldg.
C 5536 Ocheltree, G. B.....333 Grant Ave.
J 1134 O'Connell, Daniel.....Atty-at-Law, 937 Pacific Bldg.
J 2467 O'Connell, M. J.....Saloon, 1119 Market St.
J 2212 O'Connor Co., The.....Church Supplies, 39 Taylor St.
C 1701 O'Connor, Chas. D.....Notary Public, 635 Montgomery St.
S 2659 O'Connor, J. C.....Undertaker & Embalmer, 770 Turk St.
S 2250 O'Day, John.....Res., 1217 Webster St.
S 4160 O'Dell, Mrs. C.....Res., 615 Baker St.
C 2944 Odeon Cafe.....Cafe, cor. Eddy & Market Sts.
S 3339 O'Donnell, Dr. C. C.....Res., 912 Devisadero St.
S 4419 Oellrich, Wm.....Groceries, 2301 Geary St.
C 2883 Oesterreicher, L.....Real Estate, 407 Pine St.
J 2429 Offermann, Fred.....Saloon, 200 East St.
S 2608 Oguraan.....1672 Post St.
S 3853 O'Hair, P. E. & Co.....Plumbing Supplies, 1964 Post St.
J 2800 O'Hair, P. E. & Co.....Plumbing Supplies, 330 McAllister St.

S 2360 O'Hara & Livermore.....House Furnishings, 1366 Sutter St.
S 3018 Ohlsen & Rudiger...Grocers, N. W. cor. Grove & Laguna Sts.
C 4088 Oiso-Ya Hotel, Hotel and Lodging House, No. 4 St. Marys Place
C 2032 Okada & Ichida Co.....Importers and Exporters, 323 Clay St.
C 3949 Oki, G.....Res., 1020 Stockton St.
C 2341 Old Corner Saloon, The.....92 Clay St.
C 1583 Old Cosmos Restaurant.....372 Bush St.
C 2687 Old Frisco Restaurant.....2064 Polk St.
C 1808 Old Louvre, Inc.....
Rest. and Family Resort, N. E. Cor. Powell and Ellis Sts.
C 2902 Old Nob Hill Fruit Market.....
.....Fruits & Vegetables, 1718 Polk St.
S 2503 Old Peoples Home.....2507 Pine St.
C 2412 Old Poodle Dog.....Restaurant, 415-31 Bush St.
C 2411 Old Poodle Dog.....Hotel, 415-31 Bush St.
J 2709 Old River Farms Co.....515 Pacific Bldg.
J 2314 Old Trail Barber Shop, The.....19 Fourth St.
J 1564 Ole's Coffee House.....62 Second St.
C 3438 Oliva & Brizzolara...Real Estate & Ins., 401 Montgomery St.
J 1478 Oliver, F. S.....Atty-at-Law, 703 Humboldt Bk. Bldg.
C 1434 Oliver, Foulkes & Kaiser....Architects, 1118 Crocker Bldg.
C 2455 Oliver & Smith.....600 Marvin Bldg.
J 2430 Olsen, F. H.....Saloon, 160 First St.
C 4515 Olsen, F. W. & Co.....Whsle. Produce, 317 Drumm St.
C 2347 Olsen & Nielsen.....Saloon, 11 Jackson St.
C 1051 Olsen, T.....Dry Goods, N. E. Cor. California and Polk Sts.
C 2805 Olson, John.....Res., 1615 Clay St.
J 2556 Olson, J. P..Ship Smithing & Gen. Forging, 212 Townsend St.
C 1450 Olson-Mahony Lumber Co...S. E. Cor. Beach and Powell Sts.
S 2584 Olyett, Mrs. L.....Res., 806 Eddy St.
C 1981 Olympia Beer Co.....Agents, 1423 Sansome St.
C 1357 Olympia Cafe.....586 Eddy St.
C 4539 Olympic Club.....524 Post St.
J 4035 Olympus, The.....Saloon & Grill, 330 Third St.
J 3421 O'Mara, J. E.....Heating and Plumbing, 449 Minna St.
S 4235 O'Meara & McCarthy, Coal & Gen. Teaming, 1365 Fulton St.

OVERLAND LIMITED
CHICAGO IN 3 DAYS
SOUTHERN PACIFIC

J 2639 O'Neill, Daniel.....Builder and Contractor, 272 Jessie St.
C 2886 O'Neill, Hugh.....Atty-at-Law, 420 Foxcroft Bldg.
S 2488 Onogosha-Do.....Books & Jewelry, 1625 Geary St.
S 2301 Onorato Bros.....Poultry and Game, 2121 Fillmore St.
S 2035 Onorato & Tarantino....Poultry & Game, 2100 Fillmore St.
C 5922 Oppenheim, Ramsey.....Advertising, R. 244 Hansford Bldg.
C 5719 Oppenheimer Trunk Factory.....842 Market St.
S 3813 Oral for Deaf School, McAllister, bet. Franklin & Gough Sts.
J 1724 Orchard & Farm.....424 Pacific Bldg.
C 2057 Orcutt, J.....Res., 124 Turk St.
S 2268 Order of the Eastern Star, Fraternal Order, 1002 Ellis St.
J 2317 Ordway, W. C., Public Weigher, S. E. cor. Sixth & Irwin Sts.
J 2577 Oregon & Washington Box Shook Agency.....
.....Box Manfg., 679 Bryant St.
J 2581 O'Reilley, J. A., The Lime Man.....693 Mission St.
S 2832 Oriel Glass Works of S. F.....2845 Gough St.
C 4307 Oriental Cafe, Hadji Mgr.....Cafe, 352 O'Farrell St.
S 2971 Oriental Laundry.....1776 Eddy St.
C 4915 Oriental Public School.....Clay and Powell Sts.
C 3470 Original Bon Marche, Clothing Renovatory, R. 220, 34 Ellis St.
C 2967 Original Grand Fruit Market.....745-51 Montgomery Ave.
J 1931 Original Mechanics Hotel.....919 Howard St.
J 2267 Ornbaum & Fraser.....Attys-at-Law, 727 Pacific Bldg.
J 1071 O'Rourke Eubanks Hat Co.....785-87 Mission St.
J 2211 Orozco, Ricardo J.....Printer, R. 503, 718 Mission St.
S 2329 Orpheum Hair Store.....1646 Ellis St.
C 1943 Orpheum Restaurant.....111 Powell St.
C 1570 Orpheum Theatre, The.....119 O'Farrell St.
S 3172 Orsi & Co.....Fruits and Produce, 2195 Fillmore St.
J 3641 Orton Machine Co.....Mfg. of Machines, 315 Fremont St.
S 2723 Osaka Meat Market.....1836 Buchanan St.
J 1174 Osborn, S. D.....Novelty Dealers, 658 Pacific Bldg.
C 5645 Ossmann, Gus.....Saloon, 201 East St.
S 2276 Ostrom, Mrs. John.....Res., 1805 Steiner St.
J 3430 Otis & Squires, Elec. Mfgrs. Agts., 155 New Montgomery St.
S 3398 Otten & Blanchard.....Saloon, 1030 Scott St.
C 2461 Otzen Packing Co.....Dried Fruits, 423 Drumm St.
J 2927 Outsen, H.....Feed Mills, 954 Bryant St.
J 2143 Overall Laundry and Supply Co., The.....876 Bryant St.
J 1118 Overland Freight Transfer Co.....Draying, 57 Second St.
C 4375 Owen, H. J....Coal, Charcoal and Wood, 117-119 Jackson St.
J 1133 Owens-Baumel Co.....Restaurant, 1228 Market St.

C 3494 Owens, H. M.....Atty-at-Law, 412 Mechanics Sav. Bk. Bldg.
S 3952 Owens, H. M.....Res., 710 Fillmore St.
S 1013 Owl Transfer Co.....1111A Geary St.
S 2033 Oxford Bar.....Saloon, 1834 Post St.
C 1364 Oyster Loaf.....Cafe & Grill, 51-61 Eddy St.

# P

C 3898 Pacific Ammonia Bottling Co.....310 Sacramento St.
C 4980 Pacific Architectural & Engineering Co.....
.....Real Estate & Loans, 306-307 Cochrane Bldg.
C 3401 Pacific Avenue Market.....1996-8 Polk St.
C 1656 Pacific Ave. Tailor.....1608 Pacific Ave.
J 2577 Pacific Basket & Barrel Co.....
.....Basket & Barrel Mfg., 679 Bryant St.
C 4545 Pacific Box Factory.....Third Floor 347 Front St.
J 1608 Pacific Buffet.....30 Pioneer Court, Pacific Bldg.
C 3453 Pacific Coast Agency, The, Inc.....
.....Life and Accident Ins., 405-13 First Natl. Bk. Bldg.
M 1927 Pacific Coast Biscuit Co.....427 Valencia St.
C 4572 Pacific Coast Biscuit Co.....815 Battery St.
J 1884 Pacific Coast Blue Print Co.....
.....Blue-Printing, 1034 Monadnock Bldg.
J 4186 Pacific Coast Co-operative Credit Co.....545 Pacific Bldg.
C 4381 Pacific Coast Credit Co., Installment Clothiers, 222 Kearny St.
C 4875 Pacific Coast Development Co., Advertising, 203 Luning Bldg.
J 2979 Pacific Coast Gazette.....330 Pacific Bldg.
J 1181 Pacific Coast Glass Works, N. W. cor. Seventh and Irwin Sts.
C 4399 Pacific Coast Hospital Assn.....527 Phelan Bldg.
C 1314 Pacific Coast Oyster Co.....88-90 Sacramento St.
J 3730 Pacific Coast Paper Co.....545 Mission St.
J 3662 Pacific Coast Rattan Co.....
Manfg. of Rattan Goods, N. W. cor. Market & Marshal Sq.
C 1775 Pacific Coast Syrup Co.....713 Sansome St.
J 2115 Pacific Coast Waiters Assn.....355 McAllister St.
C 3951 Pacific Drayage Co.....310 Clay St.
C 2650 Pacific Embroidery Co.....
.....Whsle. Embroideries, R. 64, 114 Sansome St.
C 2965 Pacific Exporting Co.....Com. Merchants, 245 California St.
C 2028 Pacific Fence Construction Co.....350 Market St.
C 2933 Pacific Film Exchange.....819-21 Westbank Bldg.

J 2839 Pacific Folding Box Factory....Paper Boxes, 718 Mission St.
J 2707 Pacific Fruit Cooling & Vaporizing Co., 204 Metrop. Bk. Bldg.
C 2920 Pacific Garage & Livery Co., S. E. cor. Pacific & Polk Sts.
J 1555 Pacific Gear & Tool Works.....1267 Folsom St.
C 3856 Pacific Guano & Fertilizer Co.....115 Hansford Block
J 1201 Pacific Hardware & Steel Co.....
.....S. W. cor. Seventh and Townsend St.
J 3634 Pacific Hat & Cap Co., Manfrs., 5th Flr., 760 Mission St.
S 3816 Pacific Heights Grammar School.....
.....Jackson, bet. Fillmore and Webster Sts.
J 2641 Pacific Humane Society.....234 Pacific Bldg.
C 3678 Pacific Laboratories, The, Mining Engineers, 558 Market St.
J 1191 Pacific Laundry Supply Co.....828 Folsom St.
C 1319 Pacific Lithographic Co.....311 Battery St.
J 2556 Pacific Machinery & Mercantile Co.....
.....Machine Works, 212 Townsend St.
J 1364 Pacific Metal Works.....153-59 First St.
J 1019 Pacific Mill & Mine Supply Co.....
.....Belting and Supplies, 508 Mission St.
J 1724 Pacific Miner, The.....424 Pacific Bldg.
C 4650 Pacific Monotype Co.....Printers, 5th Flr., Sierra Bldg.
J 1451 Pacific Motor Car Co.....376-80 Golden Gate Ave.
J 2342 Pacific Oil & Lead Works.....155 Townsend St.
C 4531 Pacific Patent Co.....Patents Agency, 1038 Phelan Bldg.
J 1562 Pacific Pharmacist, The.....723 Pacific Bldg.
J 4237 Pacific Photo & Art Co.....
.....Photographers, 237 Monadnock Bldg.
J 2233 Pacific Pipe Co.....S. W. cor. Main & Howard Sts.
J 1237 Pacific Portland Cement Co.....
Mfrs. Golden Gate Portland Cement, 821 Pacific Bldg.
J 2725 Pacific Ruching & Novelty Manufactory, The.....
.....R. 202, 718 Mission St.
C 3586 Pacific Service Co.....625 Phelan Bldg.
J 1548 Pacific Ship Smithing & Elect. Co.....138 Steuart St.
S 4061 Pacific States Casket Co., Mfrs. Caskets & Undertakers' Supplies.....2124-38 Lombard St.
J 2591 Pacific States Electric Co.....
.....Electric Supplies, 137 New Montgomery St.
J 2530 Pacific States Roofing Co.....Roofing, 129 Investors Bldg.
J 1535 Pacific Steelite Co.....Powder Mfgs., 917 Metrop. Bk. Bldg.

**Our Operators never get tired or cross. Their nerves are of steel.**

C 1649 Pacific Tank Co.....
.....Mfrs. of Tanks and Cyanide Plants, 318 Market St.
C 4848 Pacific Taximeter Cab Co., Auto Livery, 1355-63 Bush St.
C 3586 Pacific Teachers Agency, Teachers Agency, 625 Phelan Bldg.
J 1669 Pacific, The.....Greek Newspaper, 708 Harrison St.
J 1776 Pacific Tool & Supply Co., S. W. cor. Fremont & Mission Sts.
S 2323 Pacific Towel Supply Co.....2343 Post St.
C 1559 Pacific Trunk & Bag Co.....
.....Whsle. Trunks, Bags and Valises, 317 Front St.
S 1065 Paddison, Mrs. Mary B.....Res., 1776 Post St.
S 2844 Paddock, Mrs. R. G.....Res., 1014 Ellis St.
S 3416 Padilla, Wm.....Candy Store, 1806 Union St.
C 4647 Paff & Baur.....Architects, 1438-40 Mer. Exch. Bldg.
C 3451 Paganini, D. & Co.....
.....Whsle. and Retail Cigars, 316 Montgomery Ave.
J 1781 Paige, Dr. F. W.....306-8-10 David Hewes Bldg.
C 1088 Paige & Walker.....612 Marvin Block
J 2441 Palace Annex.....Saloon, 64 Second St.
C 1638 Palace Auto Co.....Auto Livery, 105 O'Farrell St.
J 1570 Palace Hardware Co., Whsle. & Retail Hdwe., 581 Market St.
S 2323 Palace Hotel Laundry.....2343 Post St.
S 2666 Palace Renovatory, The, Cleaning & Dyeing, 1710 Union St.
J 1526 Palace Restaurant.....67 Fourth St.
C 2549 Palache & Hewitt.....
Gen'l Agts Hardford Fire Ins. Co., 3rd Flr. Halsey Bldg.
C 4902 Palache, T. H.....Res., 2637 Larkin St.
C 2549 Palache, Witney, Hartford Fire Ins. Co., 3rd Flr. Halsey Bldg.
C 4517 Paladini, A.....Fish Market, 520 Merchant St.
C 1572 Paladini, A.....Res., 614 Filbert St.
J 2458 Palm Garden, The.....Saloon, 931 Market St.
J 2424 Palm, The.....Saloon, 18 Folsom St.
C 3448 Palmer, E.....Cigar Dealer, 1120 Battery St.
C 4959 Palmer, F. S.....Whsle. Lumber, R. 321, 112 Market St.

*Gordan the Tailor*

ESTABLISHED OVER 25 YEARS

Telephone C 1455 S. E. Cor. BUSH and KEARNY STS.

J 2958 Palmer, McBryde & Quayle.....
.....Contractors, 900-1 Hooker & Lent Bldg.
C 5731 Palmer Oil Company.....Oil, 610 Crocker Bldg.
J 2222 Palmer, Sid S.....Notary Public, 307 Monadnock Bldg.
J 3673 Palmer, Thos. E.....1006 Humboldt Bank Bldg.
S 2022 Palmini, V.....Fruits & Vegetables, 611 Hayes St.
J 2512 Panama R. R. & S. S. Line.....415 Monadnock Bldg.
S 2353 Paolitti, Mrs. J.....Res., 2064 Sutter St.
C 5943 Papadon, E.....Res., 1624 Polk St.
C 3307 Pappas, P. K.....Res., 33 Bartlett Alley
J 2785 Paraffine Paint Co., The.....34-38 First St.
C 1815 Paragon, The.....Waists, S. W. Cor. Geary and Grant Ave.
J 1504 Paras, Chas.....Groceries, 141 Third St.
S 2758 Pare, A. S.....Res., 536 Fulton St.
J 1923 Parental School.....N. E. cor. Seventh & Bryant Sts.
C 3641 Parente, Louis.....Merchant Tailor, 2195 Powell St.
S 2876 Parisian Laundry.....1545 Post St.
C 4754 Parisian Waist House, The.....
.....Waists & Neckwear, 132 Geary St.
S 3245 Parker, Claude.....Saloon, 914 Ellis St.
C 2031 Parker, Mrs. C. R.....Res., 1361 California St.
C 4914 Parker, Jean, Grammar School.....
.....Broadway, bet. Powell & Mason Sts.
S 2620 Parker, Nellie A.....Restaurant, 923 Buchanan St.
C 3334 Parks, Miss Florence.....733 Commercial St.
C 5665 Parodi & Orlandi.....Wines and Liquors, 1570 Stockton St.
S 3159 Parry, Chas. W.....Res., 210 Fillmore St.
C 3932 Parsons & Parsons Co.....
.....Waterproof Collars, R. 41, 114 Sansome St.
S 2749 Parsons, Mrs. Susie.....Res., 1024 McAllister St.
J 1554 Patek & Co.....Laundry Supplies, 513-15 Sixth St.
C 1372 Patrick & Co.....Rubber Stamps, 560 Market St.
J 1778 Patropulos, G. & Kascampas Co....Groceries, 1030 Folsom St.
C 5663 Pattee, B. P.....Saloon, 548 Market St.
J 4338 Patterson, G. D.....Builder, 651 Pacific Bldg.
C 1873 Patterson, P. H. & Co., Furn. Renovatory, 1940 Van Ness Ave.
C 3365 Patteson, Miss Cleo.....Res., 15 Bartlett St.
C 3415 Patty, Chas. F.....Res., Apt. 11, 1324 Jackson St.
S 2019 Pauli, G. J.....Grocer, 755 Laguna St.
C 2750 Pauson & Co.....Clothing, 200 Kearny St.
C 3558 Payne, G. W., Mgr. The Kohlen Rooming House, 579 O'Farrell.
J 2272 Payne's Bolt Works.....Bolt Works, 133 Howard St.

C 1637 Payot, Upham & Co. . Stationers and Printers, 104 Battery St.
J 1614 Payot-Stratford & Kerr, Stationers & Printers, 62 Fremont St.
C 3402 Peabody & Golding.....Show Cards, 710-11-12 Luning Bldg.
C 2668 Peacock's.....Cafe and Saloon, 34 Mason St.
C 1535 Pearl Meat Co., Whsle. & Retail Meats, 403 Broadway St.
C 4405 Peart, H. F.....Res., 1534 Larkin St.
S 3656 Pease, R. H.....Res., 2600 Pacific Ave.
C 2739 Peckham, T. A.....Printers, R. 23, 420 Kearny St.
C 1724 Pedone, Pietro.....Res., 2198 Mason St.
J 2760 Peerless Club.....6 Fifth St.
J 3444 Peery, Chas. S.....Atty-at-Law, 951 Pacific Bldg.
C 1915 Peixotto, Edgar D.....Atty-at-Law, 305 Russ Bldg.
C 1722 Pelicano, Rossi & Co.....Florists, 211-13 Kearny St.
J 1447 Pelton Water Wheel Co., The.....1099 Monadnock Bldg.
S 3843 Peninon, A.....French Laundry, 3407 Sacramento St.
C 1370 Pennington, Geo. W. Sons, Inc.....
.....Steel Mfg., S. W. Cor. Montgomery and Chestnut.
J 2197 Pennington, Geo. W. Sons, Inc.....Steel Mfg., 313 Folsom St.
C 3799 Penn. Steel Co., The.....
.....Steel Dealers and Mfrs., 1505 Chronicle Bldg.
C 1027 Penny, Isaac.....General Contractor, 412 O'Farrell St.
C 3642 People's Credit Clothing Co.....413 Kearny St.
J 2713 Peoples Express Co.....116-18 Steuart St.
J 1182 Peoples Restaurant.....202 Third St.
C 3877 Pera, John & Co., Com. Merchants, 306-308 Washington St.
J 2265 Percy, John A.....Atty-at-Law, 1113 Call Bldg.
C 2029 Perfetto, Fred L.....Res., 740 Green St.
S 3934 Perhacs, L'von.....Res., 2354 Pine St.
C 4764 Periam, C. J. & Co.....Safes & Bank Locks, 72 Merchant St.
J 4039 Perich-Martin & Co.....
.....What Ever's Right Saloon, 270 Brannan St.
S 4239 Perich, Martin.....Res., 2513 McAllister St.
J 2904 Perkins, Geo. S. . Contracting Engineer, R. 501, 503 Market St.
S 3463 Perkins, Mrs. M.....Res., 1102 Devisadero St.
C 4616 Perkocha, M.....Restaurant, 431 Montgomery Ave.
C 4014 Perrot, E.....Res., 569 O'Farrell St.
C 4555 Perry, A. F., Investment & Securities, 1115-16 Crocker Bldg.
J 2638 Perry, Arthur W.....Atty-at-Law, 741-5 Pacific Bldg.
J 2214 Perry, Geo. H.....Atty-at-Law, 206 Grant Bldg.
C 2811 Persinger, F. M.....Tailor, 768 Phelan Bldg.
C 3485 Personal Letter Advertising Co., Advertising, 338 Pine St.
J 2529 Peters, C. H., with Koerber, A., Coal Co. .....69 Chesley St.

C 5613 Peters, Cleve.....Saloon, 948 Kearny St.
S 2454 Peters-Hyams Cap Co.....Cap Makers, 1216 Pierce St.
S 3061 Peters, Mrs. J. R.....Res., 1348 McAllister St.
J 1752 Petersen, C. J.....Tailor, 345 Pacific Bldg.
C 4586 Petersen, H. L.....Concrete Contractor, 62 Post St.
C 4677 Petersen, S.....Plumber, 1113 Post St.
J 1055 Peterson, Frank B. Co.....Whsle. Grocers, 69-73 Main St.
J 1184 Peterson, Henry C.....Res., 530 Harrison St.
S 2018 Peterson, H. P.....Undertaker, 1342 Devisadero St.
C 2977 Peterson, J. W.....Importer, Room 207, 510 Battery St.
C 2053 Peterson, K. J.....Res., 1128 Leavenworth St.
J 3526 Peterson, Louis.....Wines & Liquors, 276 Third St.
C 1831 Peterson, Nelson & Co., Concrete Contractors, 407 Pine St.
C 3549 Peterson & Perrson....Contractors & Builders, 330 Lick Bldg.
J 1011 Peterson Rapid Wrench Co.....Machinists, 44 Natoma St.
C 4677 Peterson & Wilson, Contractors and Builders, 1113 Post St.
J 1065 Petouses, John.....Billiard Parlor, 704 Folsom St.
C 3043 Petri, A. & Co., Cigar & Tobacco Mfgs., 1461-3 Grant Ave.
S 4064 Pettersson, John.....Res., 1361 Eddy St.
J 1085 Pettibone Bros. Mfg. Co., The.....
.....Uniforms & Regalia, 632-35 Pacific Bldg.
C 2956 Pezzolo & Guinasso.....Shoe Store, 1255 Grant Ave.
C 3811 Pfister, Dr. Jos. J.....Physician, 4th Flr., 84 Post St.
S 2679 Pharion, F. M.....Bakery & Confectionery, 696 Grove St.
C 1486 Phelan Bldg. Pharmacy Co..Druggists, R. 364, Phelan Bldg.
S 2065 Phelan, N. J.....Res., 2448 Clay St.
S 4418 Phelps, F. O., The Upholsterer.....1813 Devisadero St.
J 2695 Phelps, Ralph L.....
Mgr. Safety Ins. Wire & Cable Co., 589-591 Howard St.
C 1754 Philadelphia Casualty Co., The.....R. 300-8 Marston Bldg.
C 4465 Philippine Trading Co.....
.....Labor Contractors, 1139 Stockton St.
C 3643 Phillips, Chas. T.....Electrical Engineer, 422 Crocker Bldg.
C 2718 Phillips, M. & Co.....Rice, 64-66 Pine St.
S 2437 Phillips, Max & Co., Clean'g & Dyeing Wks., 3112 Fillmore St.
J 2301 Phillips & Van Orden Co.....
.....Printers & Publishers, 511-15 Howard St.
C 5674 Phoenix Bar.....Saloon, 558 Kearny St.

**Remember we are installing new telephones every day. The party who had no "Automatic" yesterday may have one to-day. Ask Information C O 1 for the number.**

C 1613 Phoenix Desk & Chair Co.....420 Sansome St.
J 2549 Phoenix Furniture Co., Whsle. Furniture, 731 Harrison St.
J 1668 Phoenix Iron & Sheet Metal Works.....548 Bryant St.
C 2722 Phoenix Realty Exchange.....
....Real Est., Loans, Ins., 409 Mechanics Sav. Bk. Bldg.
C 2861 Phoenix Restaurant.....Restaurant and Cafe, 749 Polk St.
J 1061 Phoenix Tool & Valve Co.....Hardware, 245-47 Market St.
J 1202 Physicians Mut. Clearing House.....304 Hibernia Bldg.
S 2295 Pickering, Loring.....Res., 1909 Clay St.
C 2543 Pickett, Dr. J. Cameron.....Physician, 504 Whitney Bldg.
C 2963 Pierotti & Morosi.....Groceries, 884-86 Broadway St.
J 3659 Pierson, Roeding & Co.....Warehouse, 625 Howard St.
J 1425 Pierson, Roeding & Co.....
.....Elec. Ry. Supplies, 409 Monadnock Bldg.
J 4226 Pike, A. W. & Co.....Whsle. Hardware, 786 Mission St.
C 4731 Pilcher, Mrs. E.....Res., 1618 Polk St.
C 4518 Pine Garage.....Auto Renting and Repairs, 1401 Polk St.
J 1671 Pine Realty Co., Inc., Real Est. & Ins., 332 Monadnock Bldg.
C 2762 Pinnella, P. F.....Merchant Tailor, 655 Montgomery St.
C 1972 Pinto, E. & Co.....Shirt Maker, 5th floor 47 Kearny St.
S 2343 Pioneer Carpet Cleaning Co.....989 Golden Gate Ave.
J 1448 Pioneer House.....Hotel, 143 Third St.
S 1012 Pioneer Investment Co.....925 Golden Gate Ave.
J 2983 Pioneer Press & Iron Works, Inc.....980 Natoma St.
J 2154 Pioneer Salt Co.....
.....Hathaway Wharf, Warehouse 5-6 Foot of Spear St.
C 2354 Pipaola & Valva.....1401 Stockton St.
C 3048 Pisciotta, F.....Candy Store, 1467 Grant Ave.
S 3735 Pitchmann, Dr. H. Von.....Res., 1459 Franklin St.
S 4004 Pitkin, Mrs. G. P.....Res., 1583 Greenwich St.
J 3607 Pitman Shorthand School.....
.....Stenography & Typewriting, 814 Hewes Bldg.
C 4703 Pitt, Wm. R.....Res., 4 McCormick Place
C 3551 Piver, John C.....Underwriter Report, 160 Sansome St.
J 3735 Pivot Leaf Device Co.....51 Second St.

SHORE LINE LIMITED
Coast Line=Daily by Daylight
SOUTHERN PACIFIC

S 3581 Plamondon, Louis.....Res., 1372 Ellis St.
J 1675 Planetary Machinery Co.....400 Seventh St.
J 2808 Plant, J. W.....Sales Agent, 644 Monadnock Bldg.
J 2563 Planter's Cafe & Restaurant.....286 Second St.
C 5518 Platt, C. P.....333 Grant Ave.
C 2414 Plaza Cafe.....248 Mason St.
C 1748 Plaza Cafe Co., Inc., N. E. cor. Washington & Kearny Sts.
C 1323 Plaza Hotel.....S. E. Cor. O'Farrell and Mason Sts.
C 3587 Plegat, Mme. & Mme. Ferran Co.....1735 Polk St.
C 4330 Plum, Chas. M. & Co., Furniture and Carpets, 314 Sutter St.
C 2724 Plumbing Repair Co.....Plumbing, 482 Turk St.
C 5897 Plume & Atwood Mfg. Co., Brass Goods, 258 Hansford Bldg.
J 1549 Plummer, Geo. E. & Co.....
.....Groceries and Ship Supplies, 54 Steuart St.
C 1971 Plummer, W. A. Co.....
.....Tents and Awnings, S. W. Cor. Pine and Front Sts.
J 2149 Plummer, W. P.....611 Call Bldg.
S 2032 Plunkett, Miss Kate.....Employment Office, 1896 Sutter St.
C 3514 Pockwitz, Leo Co.....Ins. Brokers, 303 Cal. Block.
C 4975 Podesta & Baldocchi.....Florists, 226 Grant Ave.
C 1764 Podesta & Baldocchi.....Florists, 1206 Sutter St.
C 3791 Podesta, G. B., Wood, Coal, Hay and Grain, 1214 Powell St.
C 3721 Podesta & Lavezollo.....Florists, 255 Powell St.
C 1945 Podesta, L. R., Inc....Macaroni Factory, 512 Washington St.
C 3696 Podesta, V. L.....Res., 1354 Green St.
C 1910 Poheim, Joe.....Merchant Tailor, 806 Market St.
J 1392 Pohli, Emil.....Atty-at-Law, 950 Pacific Bldg.
J 4058 Pohm, Fritz.....Saloon & Rooming House, 134 Folsom St.
C 2449 Polk St. Oyster Loaf.....Restaurant, 1850 Polk St.
C 2962 Pollitz, Edward & Co.....Stock Brokers, 419 California St.
C 2777 Pomeroy, Dr. G. E.....Dentist, R. 6-7, 42 Market St.
J 2425 Pomieczynski, August.....Saloon, 222 East St.
S 2750 Ponarouse, Geo.....Res., 1618A Turk St.
C 1433 Pond, Samuel, Real Est. & Ins., 1203 First National Bk. Bldg.
S 2306 Pontacq Bros.....Butchers, 2244-48 Fillmore St.
J 1421 Pontiac, The.....Hotel, 138 Sixth St.
C 2412 Poodle Dog, Old, Bergez & Franks Restaurant, 415-31 Bush St.
C 2411 Poodle Dog, Old.....Hotel, 415-31 Bush St.
C 3643 Pope, John E.....Civil Engineer, 422 Crocker Bldg.
C 1506 Pope Printing Co.....Printers, 527 Commercial St.
J 2434 Pope & Talbot .....
....Lumber, E. side Third St., bet. King & Water Front.

C 3568 Porporato, J. A.....Architect, R. 3, 4 Montgomery St.
J 3445 Port Costa Brick Works.....Bricks, 714 Balboa Bldg.
C 1464 Porter-Burnham Co.....Brokers, 45-47 Washington St.
S 3414 Porter & White.....Undertakers, 1214 Eddy St.
J 1025 Porter, W. F. & Co.....Stair Builders, 718 Bryant St.
J 2203 Portland Restaurant.....Restaurant, 142 Third St.
C 2785 Portola Decorating Co.....Decorators, 552 Market St.
C 1785 Portola Fish Co., Whsle. & Retail Dealers, 525 Merchant St.
C 3938 Portuguese Mercantile Co.....Gen. Mdse., 33 Clay St.
C 5765 Positive Nutlock Co.....R. 940, Phelan Bldg.
J 2764 Post Pub. Co.....Bus. Office, 727 Market St.
J 2761 Post Pub. Co.....Circulation Dept., 727 Market St.
J 2762 Post Pub. Co.....Pres. Office, 727 Market St.
J 2763 Post Pub. Co.....Editorial Rooms, 727 Market St.
C 1321 Postal Telegraph Cable Co., Telegraph & Cable Companies
.....N. E. cor. Market & Battery Sts.
J 2224 Potter, N. G.....Brazers of Cast Iron, 131 Beale St.
J 1853 Potts, Dr. J. S., Physician and Surgeon, 404 Pacific Bldg.
C 4634 Powell, E. H.....Insurance Broker, 623 Mer. Exch. Bldg.
C 4441 Power, James E.....Investments, 459 Phelan Bldg.
C 1001 Power, Neal.....Atty-at-Law, 544-46 Mills Bldg.
C 4358 Powers, Vincent E., Apt. 24, N. W. cor. Ellis and Larkin Sts.
C 3436 Preferred Accident Ins. Co., The, 203 Mutual Sav. Bk. Bldg.
S 3230 Premium Bar.....1512 Eddy St.
S 2781 Prendergast, Edward.....Saloon, 500 Grove St.
C 5513 Prendergast, N. J.....333 Grant Ave.
C 1613 Prentice, E. H.....
.....Pres. Phoenix Desk & Chair Co., 420 Sansome St.
J 1613 Prentiss, F. S. R.....Vacuum Machinery, 525 Market St.
S 2284 Presidio Athletic Association, S. E. cor. Baker & Bay Sts.
S 1077 Presidio Electrical Co.....Locksmiths, 2206 Fillmore St.
J 3437 Press Club of S. F...6th Flr., Com'l Bldg., 835 Market St.
C 4522 Pressey, Geo. W.....Palo Alto Hotel, 1550 Polk St.
S 3518 Preugschat, W.....Grocer, N. E. cor. Fillmore & Fell Sts.
J 4438 Prevos & Co.....Restaurant, 20 Eighth St.
C 3474 Price, D., Ladies Tailor, 206 Coleson Bldg., 212 Stockton St.
J 3980 Price, Dr. J. C. C.....Physician, 134 Investors Bldg.
C 1419 Price Waterhouse & Co., Ch. Ac., R. 1208, Alaska Com. Bldg.
C 2964 Price, W. C. & Co., Inc., Produce Merchants, 322 Front St.
C 2552 Priddle, Arthur.....Building Materials, 409 Whitney Bldg.
C 3822 Pride of the Beach Market, Meat Market, 1441 Stockton St.
C 3418 Pride of North Beach.....Oyster House, 631A Vallejo St.

J 2584 Prien, H. F.....Pres. Serwe & Prien Co., 404 Mission St.
C 3981 Pringle Company.....Real Estate, 127 Russ Bldg.
S 2931 Pringle, Covington.....Res., 2545 Laguna St.
C 1703 Pringle, Dunn & Moscrip.....
.....Gen. Contractors & Builders, 338 Pine St.
C 2080 Pringle, E. J.....Atty-at-Law, 378 Russ Bldg.
C 1317 Prize, Kelly, The Shoe King, Sample Shoes, 918 Market St.
C 1621 Probate Lawyers Assn.....501 Foxcroft Bldg.
J 2325 Prudential Bond & Mortgage Co.....
.....Bonds and Mortgages, 302-4 Sheldon Bldg.
C 4765 Prudential Hospital Association, The, Inc.....
.....Health Insurance, 585 California St.
S 3943 Pryor, R. J.....Res., 811 Buchanan St.
C 1024 Puckett's Dancing School.....1514 Polk St.
C 2728 Pugliese, L.....Groceries & Fruit, 643 Vallejo St.
J 2740 Pullman Automobile Co.....313 Golden Gate Ave.
J 2657 Pulos, Harry.....Coffee Parlor, 303 Fourth St.
C 1541 Punnett Bros.....Civil Engineers, 333 Kearny St.
C 5805 Purcell, Lew, So Different Saloon...Saloon, 520 Pacific St.
S 2277 Purity Spring Water Co.....502 Fulton St.

C 2354 Quality Cafe, The.....Saloon, 1401 Stockton St.
S 2281 Quatman, Mrs. H.....Res., 1038 Ellis St.
J 1342 Quenn Theatre.....130 Third St.
J 1845 Quick Delivery Co.....Delivery, 249 Minna St.
C 2036 Quickmire, Rev. Samuel.....Res., 1610 Washington St.
J 3612 Quigg, F. J.....Family Liquor Store, 336 Fifth St.
C 2047 Quilici, Adolph.....Res., 740B Green St.
C 2685 Quilici, A. & Co.....Fruit Store, 2125 Polk St.
C 1870 Quincy Show Case Works.....134 Sansome St.
C 2929 Quinlan, John C.....Atty-at-Law, 621 First Nat. Bk. Bldg.
C 3591 Quinn, John J.....Real Estate, 330 Montgomery St.
C 4409 Quint, L.....Commissions, R. 1, 82 Market St.

PASO ROBLES HOT SPRINGS
Made Admiral Evans Well—will
make you too—on Coast Line
SOUTHERN PACIFIC

# R

M 1025 Rabings Hardware Store.....482 Castro St.
J 1904 Raby, W. J. Mfg. Co., Furniture Mfrs., 471 McAllister St.
C 2459 Radke & Co.....Jewelers, 225 Post St.
J 1281 Rafael, Joseph.....Atty-at-Law, 514 Pacific Bldg.
J 2481 Raggett, Martin.....Saloon, 799 Market St.
C 1610 Raggi, James, Whol. Wines and Liquors, 624 Montgomery.
J 1518 Railway Materials Co., The.....247-249 Monadnock Bldg.
J 2985 Raisin & Zaruba.....Paper Box Mfrs., 974 Howard St.
C 2675 Raiss, Carl....Stocks and Bonds, R. 404, Alaska Com. Bldg.
J 3513 Ralph & Co.....Tailors, 763 Market St.
C 3939 Ramari, G.....Res., 1397 Kearny St.
C 2923 Ramona Oil Co., The, Oil Operators, 901 First Nat. Bk. Bldg.
S 2704 Ramona, The.....Hotel, 1969 Sutter St.
J 1423 Ramsden & Flansburg.....
.....Contractors & Builders, 301 Builders Ex. Bldg.
J 2605 Ranken, A. J. Co.....Whsle. Grocers, 250 Fremont St.
S 1037 Rankin, L. T.....Confectionery, 1009 Fillmore St.
C 3085 Ransohoff, L.....Ladies Cloaks & Suits, 230 Post St.
S 3770 Ransohoff, L.....Res., 2152 Lyon St.
C 4474 Ransom, Mrs. A. C.....Res., R. 208, 1214 Polk St.
C 1429 Ransome Concrete Co., Gen. Contractors, 623 Crocker Bldg.
J 1139 Rapheld Paper Co.....Whsle., 643 Mission St.
C 2770 Rapid Safety Filter Co. of S. F.....430 Eddy St.
S 3160 Rapken, M. A.....Res., 2443 Sutter St.
C 2033 Rathjen Bros. Inc., Groceries and Liquors, 272-6 O'Farrell St.
S 3238 Rathjen Co., Inc.....Whsle. Liquors, 3249 Fillmore St.
C 1458 Rathjens & Kupfer.....Pork Packers, 1315 Pacific St.
C 2520 Ratto, J. M. & Bro.....Grain, 49 Washington St.
C 1554 Rauer's Law & Collection Co. (Inc.), 400-1 Marston Bldg.
C 2686 Ravano, L., Fish Co.....N. E. Cor. Polk and Post Sts.
J 2207 Rayl, S. G.....Lozier Automobile Agent, 640 Van Ness Ave.
C 3308 Raymond, Pearl.....Res., 41 Washington Alley
S 2045 Read, Dr. W. P.....Res., 1685 Sutter St.
C 2049 Reade, R. M.....Res., 1717 Leavenworth St.
C 4533 Reade's Express.....S. E. cor. California & Sansome Sts.
J 2351 Realty Dock & Improvement Corporation.....
.....Investments, 500 Monadnock Bldg.
C 1827 Realty Exchange, The.....1047 Phelan Bldg.

C 3452 Realty Title Co.....301 Cochrane Bldg.
C 1058 Recchia & D'amato.....Tailors, 81 Sutter St.
C 2365 Reception, The.....Saloon, 85 Union Square Ave.
J 4041 Red Lion Saloon.....112 Jones St.
C 2523 Red Raven Drug Co.....912 Market St.
J 1055 Red Salmon Canning Co.....69-73 Main St.
C 2922 Red Star Line.....G. N. Koeppel, Agent, 319 Geary St.
S 2743 Redell, W. H.....Res., 706½ Fell St.
C 4913 Redding Primary School.....Pine bet. Polk and Larkin Sts.
C 3678 Redding, Allen C.....
Consulting Mining & Metallurgical Engr., 558 Market St.
J 2604 Reed Electric Laboratories.....
.....Storage Batteries, 370 Golden Gate Ave.
C 1023 Reed, Geo. Russell Co.....
.....Printers, Ink and Eng. Supplies, 645-653 Battery St.
C 2977 Reed, Geo. W. & Co.....Brokers, 207, 510 Battery St.
J 2767 Rees Sheet Metal Mfg. Co.....
.....Sheet Metal Work, 338-40 Seventh St.
C 3837 Reeves & Hussey.....Vest Makers, R. 213, 832 Market St.
J 1610 Referee, The.....Newspaper, 508 Pacific Bldg.
C 1020 Regal Shoe Co.....772 Market St.
J 1779 Regan & Schlappi.....Wagon Builders, 459-465 Eleventh St.
C 1948 Regent Grill, Foon Ju, Prop.....568 Sutter St.
C 2360 Regent Hotel.....562 Sutter St.
J 2863 Regent Ladies' Tailoring.....Mezzanine Flr. Pacific Bldg.
C 2378 Regent Saloon, The.....660 Kearny St.
M 2432 Rehn, Chas.....Plumber & Gasfitter, 20-34 Mission St.
S 2428 Reichers, Mrs. L. F.....Res., 1223 Laguna St.
C 2684 Reilly, Jas. W. & Co.....Grocers, 1736 Leavenworth St.
S 4420 Reilly, P.....Groceries & Liquors, 645-65 Pt. Lobos
S 2236 Reinert & Riley.....Furniture, 1881 Devisadero St.
C 3084 Reinhardt, Fred J.....Architect, 725-27 Clunie Bldg.
C 3903 Reinhardt, Fred J.....Res., 892 Green St.
C 1728 Reiss, B. & Son.....Dry Goods, 108-110 Sansome St.
C 1022 Reiss, Mort.....Res., 1130 Filbert St.
S 2240 Reliable Repair Co.,.....
.....Locksmiths and Electricians, 3286 Sacramento St.
C 1814 Reliable Transfer Co.....10 Commercial St.
S 2355 Reliance Auto Rental Co.....547 Fulton St.
S 2015 Reliance Drug Co., The.....899 McAllister St.
C 4399 Remmel, A. J., M. D.....527 Phelan Bldg.
C 2945 Remmel, B. E.....Architect, 402-3 Cochrane Bldg.

J 1552 Renault Freres Selling Branch.....
.....Automobiles, 316-22 Van Ness Ave.
C 4026 Renken's.....Saloon and Cafe, 374 Bush St.
C 3606 Renney, Mrs. L. E.....Res., Apt. 10, 1641 Washington St.
C 1427 Renon Co., The.....French Confectioners, 1301 Polk St.
C 3021 Republic Underwriters.....Fire Ins., 243 Sansome St.
S 4033 Retsloff, Anita.....Res., 1177 Ellis St.
S 3820 Reuck, Rebecca.....Res., 2299 Sacramento St.
S 3521 Reuss Bros., Bakery and Confectionery, 607 Pt. Lobos Ave.
J 2743 Revere Rubber Co., Mechanical Rubber Goods, 543 Market St.
C 1774 Rhine & Company.....Real Estate, 259 Montgomery St.
J 1856 Rhinehart, H. L., Mach. & Dairy Supplies, 210 Sheldon Bldg.
S 3693 Rhinehart, H. L.....Res., 2418 Pine St.
J 1521 Rhys, Wm. L.....Res., 948 Mission St.
J 2855 Ribbon & Carbon Co. of N. A., The.....
.....Typewriter Supplies, 762-64 Pacific Bldg.
C 1727 Riccadonna, Henry.....Res., 1839 Mason St.
J 1338 Rice, B. Warner.....Investments, 1120 Metropolis Bk. Bldg.
S 2786 Rice, Mrs. P. H.....Res., 2709 Broderick St.
C 4099 Rice, Wm. H.....Saloon, 129 O'Farrell St.
C 2075 Rich, A. J. & Co.....Real Estate, 121-23 Sutter St.
C 2424 Richards, Dr. H. G.....Dentist, 328-30 Phelan Bldg.
C 2979 Richardson Co., The.....Lumber, R. 2, 42 Market St.
J 2814 Richardson, Curtis E.....Res., 135 Seventh St.
J 1275 Richardson & Erlin Co., Druggist Sundries, 580 Mission St.
S 2099 Richardson, Francis M.....Res., 2920 Pacific Ave.
J 1731 Richardson, H. D., Grand Sec'y. I. O. O. F., 402 Grant Bldg.
C 3714 Richardson, H. G.....Mining, 272 Russ Bldg.
J 2815 Richardson, M. J.....Res., 135C Seventh St.
C 4904 Richardson, S. J.....Res., 2nd Flr., 1806 Mason St.
C 1614 Richardson Steamship Line.....
.....Shipping and Commission, 40 California St.
C 3544 Richardson, W. A.....Atty-at-Law, 600-4 Foxcroft Bldg.
C 1942 Richichi Bros.....Hotel, 554 Broadway

**Beware of Inferior Substitutes**

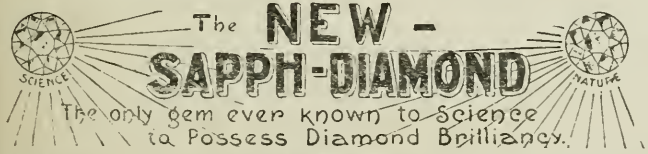


Exclusive Pacific Coast Representative

CARBON PRODUCT

729 MARKET ST.

JOHN C. DAVIDSON SAN FRANCISCO, CAL.

C 2828 Richstein, Dr. J. J., Genito-Urinary & Skin Diseases.... .....312 Westbank Bldg., 830 Market St.
S 3300 Rickon-Ehrhart Engineering & Const. Co., 1859 Geary St.
J 1274 Rideout, Capt. E. V...Transportation, Harrison St. Wharf
J 3476 Ridley, A. E. Brooke..... Elec. Engineer & Contractor, 1308-9 Humboldt Bk. Bldg.
C 4455 Ridley, Brand & Stencil Works.....534-38 Merchant St.
S 1050 Riedel, Mrs. W.....Res., 1813 Greenwich St.
J 3474 Rieger, Paul & Co., Perfumes and Extracts, 116 First St.
S 3413 Riemer, R.....Grocer, 2295 Filbert St.
S 2378 Rietzke, Chas. R.....Res., 410 Haight St.
J 1758 Rietzke, Dr. Gustav.....Dental Surgeon, 519 Pacific Bldg.
J 4030 Riggins, C. N.....Atty-at-Law, 427 Sheldon Bldg.
C 4602 Righetti Bros..... .....Publishers La Nuova Elvezia, 608 Montgomery St.
C 1769 Righetti & Headman.....Architects, 1168 Phelan Bldg.
J 2101 Rigo, Mrs. E.....St. Kathryn Apts., 1574 Folsom St.
S 2961 Riley, Mrs. M M.....Res., 1846 Steiner St.
C 3826 Rinaldo & Beebe.....Whsle. Cigars, 43 Pine St.
J 2906 Rincon Hill Market, Biagi Bros., Props..... .....Groceries, Vegetables & Fish, 302-4 Third St.
J 3427 Rincon Hill Market.....Butchers, 302 Third St.
J 2580 Rincon Hill Stables.....356 Fremont St.
J 1048 Ringolsky, G. C.....Atty-at-Law, 803-805 Call Bldg.
C 4882 Ringrose, R.....Mason and Builder, 69 Sherwood Bldg.
J 3413 Rio Michol Rubber Plantation Co.....657-9 Pacific Bldg.
C 4442 Ripley Grain Co.....Grain, 320 Mer. Exch. Bldg.
C 2361 Rippe, J. D.....The Castle, 343 East St.
S 2337 Ripperdan's Academy of Dancing.....1881 Fillmore St.
J 1286 Risdon Iron Works.....298 Steuart St.
S 2614 Rising Sun Printing Co..... .....Printers and Rubber Stamps, 1510 Buchanan St.
C 2344 Rissman & Carrillo.....Nevada Saloon, 329 Bush St.
S 2016 Ritters Express.....Express & Transfer, 733 Laguna St.
C 2615 Ritter & Merriman.....RealEstate & Ins., 219 Crocker Bldg.
C 3023 Rix, William.....Atty-at-Law, 360-73 Russ Bldg.
C 1881 Rixford, E. H.....Atty-at-Law, 519 Kohl Bldg.
S 2074 Rixford, E. H.....Res., 1011 Fell St.
C 3661 Roache, Miss Josephine.....Res., 1488 Larkin St.

**If connection is made, it is absolutely impossible for a third party to get in on your line.**

S 3728 Robello, G.....Res., 3554 Sacramento St.
C 2917 Robert, Peter.....Wines and Liquors, 1203 Stockton St.
S 2995 Roberts, B. (E. A. Crowley, Mgr.).....
.....Ladies' and Gents' Tailoring, 1692 Pine St.
S 2903 Roberts, F.....Res., 1517 Broderick St.
J 2615 Roberts, L. V.....Machine Works, 51 Clementina St.
C 3337 Roberts, Pauline.....Res., 731 Commercial St.
S 2267 Roberts, W. C.....Carpenter, 575 Fulton St.
S 2830 Roberts, W. C.....Res., 766 Hayes St.
C 5778 Robertson, A. M.....Books and Stationery, 222 Stockton St.
J 1316 Robinett, Thos.....Carpenter & Builder, 265 Stevenson St.
J 3735 Robinson, E. J. & Co.....Hardware, 51 Second St.
S 3311 Robinson, J. H & Sons.....Grocers, 478-80 Haight St.
C 3488 Robinson-Kahn Co.....Stock Brokers, 332 Bush St.
J 4354 Robinson, Oscar M.....Signs, 51 Second St.
S 2610 Roche & Newman.....New S. F. Stables, 1613 Turk St.
C 2513 Rode, C. B. & Co.....Draying, 102 Pine St.
C 4312 Roebling Construction Co., The.....1018 Crocker Bldg.
J 1220 Roebling's, John A. & Sons.....Wire, 624 Folsom St.
C 1048 Roesch, C. E.....Mgr. The Enos Co., 334 Sutter St.
C 4045 Roesch, C. E.....Res., 1538 Jones St.
C 3502 Roethlisberger & Co.....
....Whsle. Cheese, Fish and Delicacies, 323-325 Front St.
C 2529 Roff, Harry L.....
Gen. Agent The Home Ins. Co., New York, 324 Sansome St.
S 3084 Rogers, Mrs. F. H.....Res., 2613 Pine St.
S 1022 Rogers, Helen G.....Res., 533 Page St.
J 1033 Rogers, Rev. John.....Res., 756 Mission St.
C 3636 Rogers & Stone Co. (Inc.), Real Estate, 30 Montgomery St.
C 2621 Rogue River Valley Orchard Co.....
.....County Lands, 908-9 Phelan Bldg.
S 2221 Rohonsky, Felix.....Res., 407 Laguna St.
C 3055 Rolandelli & Valconesi.....
.....Groceries, Wines and Liquors, 801 Union St.
C 2943 Roma American Livery Stables.....
.....N. S. Battery, bet. Vallejo and Green Sts.
C 4536 Roma Hotel.....Mino Bros. & Co., 412 Broadway St.
S 2981 Romander, G. Foxhall...Market Creamery, 2318 Fillmore St.
C 1946 Romani-Carbonari & Co.....Groceries, 328 Broadway.
S 4283 Rome, P.....Res., 721 Devisadero St.
C 4475 Ronchi, L.....Res., 514 Filbert St.
C 2349 Rooney's Saloon.....S. W. Cor. Drumm and Pacific Sts.

C 2940 Roos Bros.....Clothiers, 798 Market St.
J 2137 Root, L.....Candies, 14 Eighth St.
C 4424 Roote, Gilbert J.....Mining Engineer, 380 Russ Bldg.
J 3646 Rosa, A. & Co.....
....Marin County Milk Producers, 20 Oak Grove Ave.
S 3841 Rosarie, The.....Florists, 3319 Sacramento St.
J 2753 Rosberg, O. E.....Wines & Liquors, 65 Fourth St.
C 3017 Rosenberg & Co., Inc.....
.....Importers & Embroiders, 142 Sansome St.
S 3408 Rosenberg Delicatessen.....1362 Devisadero St.
J 1795 Rosenberg, Joe H.....Merchant Tailor, 21 McAllister St.
S 1002 Rosenberg, M.....Saloon, 901 Fillmore St.
J 1569 Rosenberg, R. & Sons., Whsle. Bottle Dealers, 551-71 Eighth St.
J 4488 Rosenblatt Co., The...Cal. Wine Distillers, 300-32 Second St.
C 4052 Rosenthal, Maurice.....
Whsle. Dry Goods and Furn. Goods, 49-55 Battery St.
C 3716 Rosenthal, Max.....Tailor, 203 Westbank Bldg.
S 2248 Rosenthal, Max.....Res., 1952 Post St.
S 3173 Rosenthal, S.....Ladies' Tailoring, 310 Fillmore St.
C 1311 Rosenthal, Wm.....Advertising Specialties, 558 Market St.
C 4343 Rosenwein & Platt.....
.....Fine Custom Pressers, R. 109, 832 Market St.
C 1589 Rosingana, Philip.....Res., 868 Union St.
S 4441 Rosner, E. M.....Res., 634 Lyon St.
J 4228 Ross, P. V.....Atty-at-Law, 921 Pacific Bldg.
C 1958 Ross, T. Paterson.....Architect, 222 Kearny St.
M 3644 Ross, W. C.....Res., 2134 Market St.
C 2641 Rossi, A.....Machinist, 322 Broadway St.
C 5643 Rossi, Albert.....Saloon, 1801 Powell St.
C 2084 Rossi, Arthur.....Res., 56 Lincoln St.
C 2321 Rossi, J. F.....Liquor Store, 217 Washington St.
C 1444 Rossi, Mrs. J. F.....Res., 2241 Leavenworth St.
J 2172 Roth Co., Inc.....
.....Sheet Metal Works & Plumbing, 1175 Mission St.
J 1225 Roth, H.....
..Gen. Broker & Auctioneer, S. E. cor. Market & 11th Sts.
C 3608 Roth, J.....Vest Maker, R. 5, 420 Kearny St.
S 2590 Rothberg, A.....Res., 595 Haight St.
C 3962 Rothberg, H.....Ladies' Tailor, 130 Geary St.
C 4869 Rothman, Fred.....Res., 1122 Clay St.
C 3475 Rothschild Com. Co., Com. Merchants, 115-17 Grant Ave.
C 1982 Rothchild, J. M. & H. L....Attys-at-Law, 1050-52 Mills Bldg.

C 1043 Rothschild, Dr. Max.....Res., 1334 Van Ness Ave.
C 4704 Rothschild, Mrs. T.....Res., 1620 Washington St.
J 1596 Rountree, John T.....Mfrs. Agent, 1075 Monadnock Bldg.
C 1361 Roussell & Davidson.....Dairy Produce, 419 Front St.
C 3370 Rouxel, Maurice.....Res., 537 Pacific St.
S 2713 Rowe, Bertha.....Res., 661 McAllister St.
J 2760 Roxburgh, J. A.....Fruits and Candies, 6 Fifth St.
C 3442 Royal Arcanum.....A. H. Merrill Grand Secy., 338 Pine St.
J 2723 Royal Consulate of Greece.....409 Williams Bldg.
J 1585 Royal Heating Co., Heating & Ventilating, 412-14 Fourth St.
J 1258 Royal House Cafe.....Restaurant, 191 Fourth St.
S 3542 Royal Ice Cream Company.....
.....Ice Cream & Dairy, 1155 McAllister St.
C 2661 Royal Palace.....Theatre, 644 Broadway St.
C 4651 Royal Printing Co.....Printing, 314 Chronicle Bldg.
J 1028 Royal Restaurant.....Cafe and Restaurant, 133 Fifth St.
C 1813 Royal Shoe Co., Tieburg Bros.....758 Market St.
J 2569 Royal Worcester Corset Co., C. E. Locke, Mgr., 728 Mission St.
C 2853 Roycroft Realty Co.....305 Foxcroft Bldg.
J 2076 Rubberset Co.....322 Monadnock Bldg.
C 4346 Rubke, H.....Delicatessen, 1623 Polk St.
J 1341 Rucker-Fuller Desk Co., Office Furniture, 739 Mission St.
S 2714 Rueben, Mrs. J. B.....Res., 989 McAllister St.
C 3865 Rufener, L.....Res., R. 12, 920 Montgomery St.
C 1063 Ruffieux, L.....Confectionery, 211 Powell St.
J 2171 Ruffino & Bianchi, Inc.....
.....Colored and Italian Marbles, 862-70 Bryant St.
S 3526 Ruggles, Frank E., Hdwre. & Plumbing, 3575 Sacramento St.
S 2727 Ruhl Cafe, C. Ruhl Pro.....1018 Fillmore St.
S 3509 Ruiz, H. S.....Res., 1467 Geary St.
J 1918 Rulofson, A. C. Co.....
.....Iron & Steel Products, 315 Monadnock Bldg.
J 1063 Rumpf, Frank J.....Res., 63 Stanley Place
S 1036 Rumwell, M. E., M. D.....Physician & Surgeon, 2507 Pine St.
C 2552 Rushmer, C. B.....Consulting Engineer, 409 Whitney Bldg.
C 5639 Russ Cigar & Liquor Co., Retail Liquors, 247 Montgomery St.

YOSEMITE VALLEY
Open All Year—Quick,
Short, Easy Trip, via
SOUTHERN PACIFIC

S 2413 Russ House.....Hotel, 520 Hayes St.
C 1969 Russell Cream Co.....Whsle. Creamery, 1300 Polk St.
J 1370 Russell & Erwin Mfg. Co.....
.....Builders' Hardware, 409 Commercial Bldg.
C 3664 Russell, J. L.....Agt. Kingan & Co., Ltd., 446 Drumm St.
C 3838 Russell, Thos.....Pants Maker, R. 211, 832 Market St.
S 3303 Russian Turkish Baths.....Baths, 1641 O'Farrell St.
C 3565 Russo-Chinese Bank, S. T. Stepanov, Mgr., 415 Montgomery St.
J 1446 Ryan, Daniel A...Atty-at-Law, 1014 Humboldt Bank Bldg.
S 2695 Ryan, J. J.....Res., 1649 Webster St.
J 1405 Ryberg Bros.....Billiard Parlor, 180 Minna St.
S 3003 Rynes, John R.....Res., 1355 Geary St.

# S

C 1418 Sachs, Walter G.....Gen. Insurance, 410 Kohl Bldg.
J 2568 Sadler & Co., Inc.....Whsle. Stationery, 782 Mission St.
J 2695 Safety Insulated Wire & Cable Co., The, 589-591 Howard St.
C 1836 Sahlein Hotel.....1255 Polk St.
C 1947 St. Ann Restaurant & Cafe.....116 Taylor St.
J 3782 St. Anthony Hotel.....825 Howard St.
C 1021 St. Francis Carriage Co., Wm. Michelsen, 1451 Broadway St.
S 2649 St. Francis Renovatory.....
.....Cleaning and Dyeing, 1062 McAllister St.
C 3723 St. Francis Toggery.....Furnishings, 248 Powell St.
S 3202 St. Ivan Billiard Parlor.....1827 Fillmore St.
C 2994 St. Ives Liquor Co.....600 Larkin St.
C 1620 St. Ives Market.....Grocers, 604-6 Larkin St.
J 2634 St. James Stables.....780 Folsom St.
J 1821 St. Julian Boarding Stable.....Livery, 120 Eleventh St.
C 2569 St. Margarets Club.....Charity, 1541 California St.
S 2618 St. Paul Chimney Sweeping Co.....1900A Fillmore St.
C 3832 St. Paul Fire & Marine Ins. Co.....
.....Marine Ins., 524 Mer. Exch. Bldg.
C 3765 Saint, W. W.....
.....Mgr. The N. K. Fairbank Co., 132 Hansford Bldg.
S 3005 Sakamaki, K.....Res., 1671 Post St.
C 4836 Salanave, J.....Res., 915 Pacific St.
C 1073 Salina, P.....Res., 1810 Powell St.
S 4273 Salinas Produce Market.....
.....Liquors, Produce & Game, 1219 Devisadero St.

S 4058 Sall, M.....Res., 2816 Greenwich St.
S 2548 Sallee, W. J., Smokerie, The.....1200 Devisadero St.
C 1365 Saloman & Estes, Inc., Real Estate & Ins., 219 Montgomy. St.
S 3555 Salomon, T.....Grocer, 1688 Eddy St.
J 3454 Saltzstine, Abe.....Tailor, 121 Investors Bldg.
J 1178 Salvation Army Industrial Homes Co.....1271 Mission St.
C 2763 Sam, E.....Sign Painter, 530 Pine St.
J 1238 Samter, L. & Sons.....
.....Mfg. Neckwear & Fancy Vests, 758 Mission St.
S 2282 Samuel, Ada.....Res., 1226 Post St.
S 3689 Samuel, Joseph.....Res., 3119A Jackson St.
S 2279 Samuel, Mrs. M. A.....Res., 1428 Post St.
J 1185 Samuels, Albert S. Co., The.....
.....Jewelers & Opticians, 895 Market St.
J 2708 Samuels, Chas.....Insurance & Collecting, 773 Market St.
J 2708 Samuels, Leon.....Atty-at-Law, 773 Market St.
C 3648 Samuels, Marcus L.....802-3 Kohl Bldg.
C 2741 Sanborn & Corinson...Civil Engineers, 8-9 Commercial Block
C 1473 Sanborn, W. B.....
Bonded Warehouse, N. W. Cor. Front and Vallejo Sts.
C 3476 San Carlo Hotel.....512 Union St.
J 3420 Sander & Siess.....Wines and Liquors, 101 Townsend St.
J 1572 Sanders & Co.'s Copper Works.....
.....Coppersmiths, N. W. cor. Howard & Beale Sts.
S 2617 Sanders, Mrs. Ida.....Stationery, 603 Van Ness Ave.
C 1426 Sanderson, A. A.....Atty-at-Law, 362 Russ Bldg.
C 2942 Sanderson & Porter.....Engineers, 906 Union Trust Bldg.
C 4355 Sandford R. Wills.....Real Estate, 215-17 Montgomery St.
C 2415 Sanford Bros.....Com. Merchants, 430 Front St.
J 1588 Sanford, Jas.....Atty-at-Law, 1012-16 Metropolis Bk. Bldg.
C 4672 Sanford, R. L.....Res., 1642 Hyde St.
C 5832 S. F. Art Framing Co.....Picture Framing, 1827 Polk St.
J 1069 San Francisco Art Glass Works.....946 Mission St.
J 2555 San Francisco Art Leather Co., Leather Goods, 90 Second St.
C 1962 San Francisco Brick Mantel Co.....605 Luning Bldg.
S 2414 San Francisco Coffee Co., Inc.....468-78 Hayes St.
J 2214 San Francisco Commercial Agency.....
.....Law and Collection, 206 Grant Bldg.
J 2631 S. F. Concrete Builders' Construction Co.....
.....278-82 Monadnock Bldg.
J 1615 S. F. Concrete Co., Inc.....958-60 Pacific Bldg.
J 1395 San Francisco Cornice Co.....1140 Bryant St.

C 3876 San Francisco Cutflower Market.....Flowers, 347 Bush St.
S 4183 San Francisco Dog Hospital.....1371 Fulton St.
J 1166 San Francisco Electrical Co.....20-22 First St.
J 4443 San Francisco Elevator Co., Mfrs. Elevators, 256 Spear St.
J 2375 San Francisco Engineering Co.....322 Sixth St.
J 1595 San Francisco Galvanizing Works.....1162 Bryant St.
C 2410 San Francisco Iron & Metal Co., North Point and Stockton St.
J 2355 San Francisco Mills, Cereals, Flour & Feed, 810-12 Fourth St.
J 1538 San Francisco News Bureau.....Newspaper, 88 First St.
C 2976 San Francisco Printing Co.....209 California St.
C 3050 San Francisco Produce Co., Produce, 112 Washington St.
S 3253 San Francisco Roofing Co.....1437 Fillmore St.
J 2616 S. F. Saw & Tool Works.....Blacksmiths, 105-7 Fremont St.
M 1702 San Francisco Society for the Prevention of Cruelty to Animals.....2514 Sixteenth St.
C 2388 San Francisco Special Messenger Service.....604 Jackson St.
J 1589 San Francisco Stables.....Livery, 140 Steuart St.
J 1175 San Francisco Stove Works..Iron Foundry, 244 Townsend St.
M 1926 San Francisco Teaming Co.....500 Hampshire St.
J 1953 San Francisco Theatrical Agency.....233 Pacific Bldg.
J 1622 San Francisco Typographical Union No. 21.....237 Investors Bldg.
C 1074 San Francisco Window Cleaning Co.....25 Eddy St.
J 1586 S. F. Zinc & Brass Foundry.....48-50 Clementina St.
C 3323 San Gottardo Hotel.....217 Montgomery Ave.
C 1375 Sanguinetti, Steve.....Italian Restaurant, 527 Davis St.
C 5731 San Juan Portland Cement Co.....Cement Mfrs., 610 Crocker Bldg.
C 3834 San Mateo Produce Co.....Gen. Com. Merchant, 119 Washington St.
C 2874 San Pedro, Los Angeles & Salt Lake R. R. Co.....District Freight and Passenger Office, 680 Market St.
C 1600 San Rafael & San Francisco Express.....10 Merchant St.
S 3093 San Remo.....Hotel, 906 McAllister St.
J 1681 Santa Clara Stables.....Livery, N. E. cor. Golden Gate Ave. & Leavenworth St.

Bromo-Seltzer clears the Brain!
ask for "Emerson's"
and you get the genuine.
At the Drug Store.

J 2278 Santa Fe Express Co.....109 Fremont St.
J 2816 Sarantitis, E., Novelty Grill & Oyster Grotto, 1205 Market St.
S 3703 Sargent, Mrs. I.....Res., 1782 Sutter St.
C 2339 Sargentini, G. & Co.....Saloon, 501 Washington St.
S 2215 Saroni, Louis.....Res., 2232 Pacific Ave.
S 2001 Sartori, Dr. H. J.....Res., 2131 Broadway St.
S 2657 Saslaw, S.....Carpenter & Builder, 589½ Haight St.
C 2056 Saur, Mrs. C. A.....Res., Apt. 25, 409 Ellis St.
C 1600 Sausalito & Mill Valley Express.....10 Merchant St.
J 3632 Savage, T. J.....R. 502, Humboldt Bank Bldg.
S 3109 Savannah, M.....Res., Apt. 3, 1701 Bush St.
J 1455 Savery, Edw.....
Mfr. of Lamps, Lanterns and Reflectors, 1135 Mission St.
C 5743 Sawyer, William F., Atty-at-Law, 403-5 Macdonough Bldg.
C 3513 Saxe, John D.....Ins. Broker, 19 Leidesdorff St.
C 1510 Saxony Knit Goods Co., Manfgrs. Underwear, 723 Clunie Bldg.
S 3586 Scafire, J.....Res., Rear Cottage, 1536 Union St.
C 4748 Scandia Tailors and Renovators, The.....212 Columbia Bldg.
S 4225 Scanlon, Batt.....Res., 1444 Hayes St.
C 1736 Scatena, L. & Co., Whsle. Fruit and Produce, 104 Washington.
J 2642 Schaertzer, H. C.....Atty-at-Law, 901 Humboldt Bk. Bldg.
J 1029 Schafer, Geo.....Office Fixtures, 724 Bryant St.
J 2874 Schaffner, H.....Grand Sec. K. of P., 726 Pacific Bldg.
J 4130 Scharlach Hat Co., The, Whsle. Hatters, 3d Flr. Keil Bldg.
C 2729 Schastey & Vollmer, Decorators and Designers, 1930 Van Ness.
C 3046 Scheeline, Sol. E.....Broker, 339 Montgomery St.
C 1873 Scheib, A. T. & Co., Cabinet Makers, 1940 Van Ness Ave.
C 3433 Scheu, J. L.....Watchmaker and Jeweler, 1052 Phelan Bldg.
S 2379 Schick, D.....Res., 3027 Washington St.
C 1491 Schiller-Goethe Club.....Social Club, 150 Powell St.
C 1503 Schiller & Robins.....
.....Engravers & Watchmakers, R. 710 Cochrane Bldg.
J 1771 Schilling, Adam & Sons.....Machine Shop, 213 Main St.
J 3559 Schilling, Frank.....Atty-at-Law, 860-62 Pacific Bldg.
C 1059 Schillmuller, A.....Artificial Limbs, 784 O'Farrell St.
C 2674 Schleef & Creyer.....Grocers, 1165 Powell St.
J 1368 Schlensener, H. F.....Hardware, 493 Third St.
J 2644 Schlesinger, Bert.....Atty-at-Law, 800 Call Bldg.
S 1053 Schlichting, H. C., Bakery & Confectionery, 1923 Fillmore St.
J 1624 Schloss Crockery Co.....Glassware, 17-19 Beale St.
C 5904 Schmalz, Wm.....Res., 2063 Larkin St.
J 3816 Schmidlin, Martin A.....Architect, 829 Monadnock Bldg.

S 2718 Schmidt, A. & Sons.....
.....Blacksmithing & Horseshoeing, 494 Waller St.
S 2041 Schmidt Bros.....Oysters, 2318 Fillmore St.
S 2898 Schmidt Bros.....Meats, 3063 Fillmore St.
C 3913 Schmidt, Chas. F. & Petters.....
.....Wine Importers, R. 936 Merchants' Exch. Bldg.
S 2678 Schmidt, Henry, Saloon, N. W. cor. Webster & Fulton Sts.
J 1059 Schmidt, Wm.....Res., 1447 Harrison St.
S 2093 Schmidt, William.....Res., 576 Hayes St.
C 2597 Schmidt's Market.....1463 Pacific St.
C 5948 Schmitt, Edw. A.....Ins. Agent, 539 Merchants Ex. Bldg.
C 1983 Schmitz, Herbert L. Co.....Brokers, 120 Bush St.
C 4415 Schmolle, W. L.....Architect, 719 Foxcroft Bldg.
J 2801 Schmulowitz, Mrs. M.....Res., 1069 Howard St.
J 1484 Schneider, Frank.....Restaurant, 41 Fourth St.
S 2946 Schneider, Mrs. Frank.....Res., Apt. 21, 1228 McAlister St.
J 1734 Schneider, Sigmund....Misfit Clothier & Tailor, 166 Sixth St.
M 1676 Schnutenhaus Bros., Groceries, Coal & Feed, 1956 Bryant St.
S 3942 Scholz, Paul.....Res., 715½ Grove St.
S 3492 Schoenholz, M. & Co.....Grocery, 1425 Octavia St.

## SCHOOLS, PUBLIC.

C 4922 Adams Cosmopolitan Grammar School.
C 4921 Cooper Primary School, Greenwich, bet. Jones & Leavenworth Sts.
C 4919 Denman Grammar School, Bush, bet. Larkin and Hyde Sts.
S 3825 Durant, Henry Primary School.
S 3824 Emerson Primary School.
J 1924 Franklin Grammar School, Eighth, near Harrison St.
S 4412 Fremont Grammar School.
C 4918 Garfield Public School.
S 3823 Girls' High School.
S 3822 Golden Gate Primary School.
S 3819 Hamilton Grammar School.
C 4917 Hancock Grammar School.
C 4916 Irving Primary School, Broadway, bet. Montgomery and Sansome.
J 1922 Lincoln Grammar School.
S 3818 Lowell High School.
S 3817 Madison Primary School.
S 3813 Oral for Deaf School

SCHOOLS, PUBLIC.

C 4915 Oriental Public School.
S 3816 Pacific Heights Grammar School.
J 1923 Parental School.
C 4914 Parker, Jean Grammar School, Broadway, bet. Powell & Mason Sts.
C 4913 Redding Primary School.
J 1722 Sheldon School.
C 4912 Spring Valley Grammar School.
S 3814 Swett, John Grammar School.
C 4911 Washington Grammar School, Washington St. near Mason.
S 3812 Winfield Scott Primary School.
S 3811 Yerba Buena Primary School.

S 2014 Schori, T. Trunk & Basket Factory, 636 Golden Gate Ave.
S 2671 Schrader, A.....Bakery, 2312 Fillmore St.
J 1017 Schrader Iron Works.....1247 Harrison St.
S 3502 Schraemli, Miss E.....Res., 717 Grove St.
C 1569 Schraft & Schmoll, Dental Laboratory, 720-21 Whitney Bldg.
C 4626 Schroeder Aerial Navigation Company.....
.....Aeroplane Mfgs., 701 Westbank Bldg.
S 3501 Schroeder, Mrs. G.....Res., 467 Fillmore St.
C 2366 Schroeder, John D.....Saloon, 115 Mason St.
C 3833 Schroeder, Dr. J. H.....Occulist, 756 Phelan Bldg.
J 2652 Schroeder, Wm.....California Art Glass, 768 Mission St.
C 3012 Schroth Company, The.....Brokers, 410 Cochrane Bldg.
J 1588 Schuhl, F. J.....Mining, 1012-16 Metropolis Bk. Bldg.
S 3938 Schulenburg, F.....Res., 1850 Devisadero St.
C 4411 Schultz, Hansen & Co.....Com. Merchants, 330 Drumm St.
J 2728 Schulz, L. Tailoring & Renovatory Co., 802 Williams Bldg.
S 3921 Schuppert, A. F.....Res., 1593 Post St.
C 3458 Schussler Bros.....
.....Art Dealers & Picture Frames, 1218-20 Sutter St.
S 3133 Schussler Bros.....Picture Frames, 326-38 Grove St.
C 3458 Schussler Bros.....Pictures & Frames, 1218-20 Sutter St.
C 3752 Schussler, J. & Co.....Draying, 59-63 Battery St.
C 1744 Schussler, M. & Co.....Whol. Jeweler, 704 Market St.
C 2330 Schutt, Henry.....Saloon, 1226 Pacific St.
J 2112 Schutte, Jno. H..Wood Mantles and Grates, 780 Mission St.
C 2664 Schwabacher-Frey Stationery Co.....44 Sutter St.
J 1491 Schwartz, Joe.....Shoe Store, 244 East St.

S 3085 Schwartz, M. H.....Res., 2053 Sutter St.
S 2880 Schwarz Bros. .....
The Only Original Clam Chowder House, 3599 Baker St.
C 1527 Schwarz & Gottlieb (Inc.).....Glass, 560-62 Eddy St.
C 1616 Schweitzer, J. & Co.....Whsle. Meats, 1412 Bush St.
C 1468 Scientific Am. Compiling Dept., Pub., 1104 1st Nat. Bk. Bldg.
J 2042 Scott, Dr. A. E.....R. 1, 1232 Market St.
J 1266 Scott & Gilbert Co.....Mfgrs. Chemists, 45 Ecker St.
J 3403 Scott, Herman.....Res., 71 Bowie Ave.
C 2725 Scott & Magner.....Hay and Grain, 40 California St.
C 2087 Scott, Mrs. Martha.....Res., 406 Sutter St.
J 1219 Scott, R. H.....12-14 Natoma St.
J 1437 Scott, Roy.....Jackson Auto Co., 441-43 Golden Gate Ave.
S 2325 Scott St. Market.....Fruits & Vegetables, 1217½ Scott St.
C 3722 Scott's Express.....Teaming and Express, 203 Clay St.
J 3502 Scovel Iron Store Co.....
.....Hardware & Wagon Materials, 754-8 Howard St.
M 1257 Scribner, F. C.....Cigars & Tobacco. 2112 Market St.
C 3736 Sears, H. J.....Res., 772 Pine St.
C 1937 Secondino, Macchetto.....Painter, 438 Broadway St.
J 2768 Security Investors Realty Co.....
.....Brokers, 614-15 Metropolis Bank Bldg.
C 3503 Security Wire & Iron Works.....943 Montgomery Ave.
C 5629 Seeba Bros. & Bohlen, The Merced Bar, 659 Montgomery St.
C 4766 Seeli, Mrs. S.....Res., 1124A Mason St.
S 3541 Seely, F. E.....Barber Supplies, 885 Grove St.
C 1078 Seesholtz, Edw. & Co.....Tailors, 120-21 Chronicle Bldg.
J 4444 Segalas, J. P.....Wines & Liquors, 297 Ninth St.
J 1064 Segalas, J. P.....Res., 285 Ninth St.
C 3477 Segale Bros.....Fuel & Feed, 534 Union St.
J 4076 Segelcke, H. F.....Wines & Liquors, 471 Harrison St.
S 4222 Segelken Bros.....Grocers, 600 Broderick St.
C 3372 Seibert & Fairbank.....Comstock Bar, 545 Pacific St.
S 2706 Seibi, I.....Res., 1625 Post St.
J 1517 Seidkin, A.....Junk, 216 Ninth St.

OVERLAND LIMITED
CHICAGO IN 3 DAYS
SOUTHERN PACIFIC

S 3877 Seiferd, Fred J.....Res., 901 Eddy St.
C 1617 Seiler, Paul.....Electrical Works, 322-4 Market St.
C 3427 Self Generating Engine Co.....749 Phelan Bldg.
C 1821 Selix, The Tailor.....
.....Clthg. and Dress Suit Rent Par., 54 Mason St.
J 1780 Seller Bros. & Co.....Hardware, 16 Spear St.
C 1618 Sellers & Madison Co.....Ship Chandlers, 94-96 Market St.
S 2694 Sellman, Mrs. Waters H.....Res., 2533 Washington St.
S 2785 Semenza, A.....Res., 3002 Laguna St.
C 3582 Semeria, Henry & Co.....
Ladies', Children's and Infants' Wear, 32-34 Sansome St.
C 1601 Sequoia Restaurant.....Oysters, 225 Leidesdorff St.
C 4625 Sernborg's Institute.....
.....Specialist in Nervous Diseases, 501 Westbank Bldg.
S 3174 Serveau Bros.....Florists, 2110-12 Fillmore St.
C 1674 Serviss, T. Wilson, M. D.....
.....Eye, Ear, Nose & Throat, 201 James Flood Bldg.
J 2584 Serwe & Prien Co.....Drug Brokers, 404 Mission St.
J 4349 Sessions, C. B.....Atty. & Notary Public, 208 Balboa Bldg.
S 2094 Setliff & Davis.....Carpenters & Builders, 843 Webster St.
C 3682 Sevilla, E.....Art & Laces, 251 Grant Ave.
J 3658 Shadburne, Geo D. & Co., Loans & Ins., 503 Monadnock Bldg.
C 2627 Shadburne, Geo. D.....Real Estate & Insurance, 157 Sutter St.
J 3657 Shanly, Jas. M. Co., Linotype Work, R. 1, 147 Minna St.
C 4443 Shanzer, Joseph.....Whsle. & Retail Meats, 522 Clay St.
S 3422 Shapiro, I. M.....Res., 2101 Geary St.
C 4502 Sharpstein, W. C.....Atty-at-Law, 801 Mills Bldg.
S 3861 Shaughnessey, P. H., Chief Engineer..Res., 444 Willow Ave.
C 1423 Shaw Bros.....Stock Brokers, 335 Bush St.
C 4816 Shay, Frank W.....Atty-at-Law, 1116 Kohl Bldg.
S 3363 Shay, John.....Res., 637 Fulton St.
J 4025 Shea, Timothy.....Wines and Liquors, 218 Fourth St.
J 2408 Sheahan & Parker.....Saloon, 701 Third St.
J 1882 Shearman, T. M.....Publisher, 516 Phelan Bldg.
S 2006 Sheehan, James.....Res., 2700 Greenwich St.
S 3331 Sheerin, D. C.....Laundry, 762 McAllister St.
C 5821 Sheild.....Ladies Tailor, 45 Stockton St.
J 1722 Sheldon School...E. C. D. Price, Dist. Mgr., 212 Sheldon Bldg.
J 3423 Sheldon Sign Co.....247 Second St.

**Do not depend on your memory for the telephone number of a subscriber. Use this Directory.**

S 3132 Shenson, Aaron...Kosher Butcher Shop, 1035 McAllister St.
S 3559 Shenson, Mrs. R.....Res., 905 Fulton St.
C 1538 Shepard Bros.....Plumbers, 600 California St.
J 3559 Shepard, W. C.....Atty-at-Law, 860-62 Pacific Bldg.
J 1256 Sherer Bros. Teaming Co.....247 Shipley St.
J 2032 Sherer, W. E.....Res., 347 Tenth St.
S 3959 Sheridan, Mrs. J. F.....Res., 742 Fell St.
C 4324 Shermund, H.....Architect, 803 Mills Bldg.
C 1811 Sherry Freitas Co. (Inc.).....Dairy Produce, 345 Front St.
J 1831 Sherwin-Williams Co., The.....
.....Paints and Varnish Makers, 454-66 Second St.
C 3427 Sherwood, L. M.....749 Phelan Bldg.
S 3107 Shibata, T.....Japanese Art Goods, 1628 Fillmore St.
C 2941 Shiels, Dr. J. Wilson.....Physician, 810 Elkan Gunst Bldg.
S 2670 Shingetsu.....1676 Post St.
S 3503 Shiozaki, T.....Res., 1623 Buchanan St.
S 2013 Shipman & Meckel.....
.....Carriage & Auto Painters, 787-99 Golden Gate Ave.
S 4046 Shironaka, H.....Res., 1543 Laguna St.
J 1185 Shirpser, Max L. Photo Supply Co.....895 Market St.
J 1185 Shirpser & Samuels...Graduate Opticians, 895 Market St.
C 2862 Shoenberg, Milton H.....Electrical Appliances, 1445 Polk St.
C 4624 Shoor & Singer.....Coat Makers, R. 110, 832 Market St.
S 2808 Shostak, A.....Poultry & Game, 1049 Golden Gate Ave.
J 3426 Shreve & Barber Co.....Sporting Goods, 1023 Market St.
S 3837 Shreve & Co., Jewelers, N. E. cor. Van Ness & Sacramento St.
J 1732 Shuman, P. L.....Atty-at-Law, 706 Pacific Bldg.
C 4827 Shuman & Marsh.....Cigars and Tobacco, 17 East St.
C 4451 Shurtleff, C. A.....Atty-at-Law, 800 Foxcroft Bldg.
C 4023 Shyer, A.....Ladies' Tailor, 1542 Polk St.
S 3614 Sichel, Julius.....Carpenter and Builder, 1743 Laguna St.
S 2742 Sierra Hotel.....Hotel, 610 McAllister St.
M 1288 Siess, Jacob & Son.....
....Boots, Shoes and Leather Findings, 2090 Mission St.
C 1719 Sievers Floral Co.....70 Geary St.
C 1387 Sievers, John R.....Florist, 201 Powell St.
C 1532 Signal Transfer and Storage Co.....1131 Polk St.
C 1303 Sigrand, L.....Tailor, 284 O'Farrell St.
J 1060 Silby, Mrs. F. M.....Res., 57 Sixth St.
S 3412 Sillineri & Co.....Fruits and Vegetables, 1800 Filbert St.
S 2085 Silva, Mrs. Jessie R.....Res., R. 1, 640 Golden Gate Ave.
C 2778 Silveira, Anna L...Watchmaker & Jeweler, 72 Jackson St.

C 1784 Silver & Berland...Cloth Hat & Cap Mfgrs., 215 Kearny St.
C 4046 Silvestri, E.....Res., 1321 Dupont St.
C 1714 Sime, Frank J., Pac. Coast Agt. Waterbury Co., 45 California.
C 2486 Simi Land Co., Inc.....Wine Dealers, 471-73 Green St.
J 2553 Simmen, John Co.....
.....Bank, Office and Store Fittings, 70-80 Rausch St.
J 3538 Simmons, The, Manufacturing Co.....
.....Brass and Iron Beds, 986 Howard St.
J 2433 Simmons, Thomas F.....Saloon, 200 Fourth St.
C 1963 Simon, Dr. Martin E., Physician, 501-3 Cal. Optical Bldg.
C 1343 Simon, Dr. Martin E.....Hotel Alexander, 352 Geary St.
J 1141 Simon Millinery Supply Co., 4th Flr., Lincoln Realty Bldg.
S 2918 Simon & Son, A., Groceries & Liquors, 2045 Devisadero St.
C 2608 Simonds, E. H....Metallurgical Engineer, 416 Crocker Bldg.
J 1219 Simonds Manufacturing Co.....
.....Saws & Machine Knives, 14 Natoma St.
C 4971 Simonds, S. E. Co.....Mfgrs. Agts., R. 62, 114 Sansome St.
J 1692 Simpson Brush Co.....1274 Folsom St.
S 3371 Simpson, Madame M.....Res., 1325 Steiner St.
C 5730 Sinclair, W. J.....Cigars & Tobacco, 2 California St.
S 4208 Sinclair, W. J.....Res., 2005A Golden Gate Ave.
C 5319 Sing Chong Co., Inc.....
.....Chinese and Japanese Bazaar, 601 Dupont St.
C 5388 Sing Fat Co., Inc., Chinese and Japanese Bazaar.....
.....S. W. cor. Grant Ave. and California St.
S 4330 Singer, Max.....Res., 2036 O'Farrel St.
J 1415 Singer, R. L.....Tailor, 204 Grace Bldg.
C 2425 Sinsheimer Bros.....Grain and Beans, 304 Commercial Block.
C 4844 Skelly, J. T.....Res., 656 Kearny St.
C 2378 Skelly, Tod.....Regent Cafe, Saloon, 660 Kearny St.
C 1405 Skiddo Renovatory.....Cleaning and Dyeing, 606 Eddy St.
C 1428 Skierka, Max.....Delicatessen, 1602 Larkin St.
C 4845 Skinner, Mrs. M.....Res., 58 Valparaiso St.
S 2233 Skoll, L.....Clothing, 707 Golden Gate Ave.
C 5729 Skov, C. C.....Res., 2133A Larkin St.

**SING FAT CO., Inc.**

**The Famous Oriental Bazaar**

S. W. COR.
CALIFORNIA ST. AND GRANT AVE.
CHINATOWN
Phone C 5388

BRANCH AT
THE EMPORIUM
ORIENTAL DEPT.

Dragon Trade Mark
REGISTERED
記為註會

S 2363 Skowll, M.....Groceries & Delicacies, 1228A Octavia St.
C 3022 Slade, S. E. Lumber Co.....811-15 Santa Marina Bldg.
S 4340 Slattery, P.....Res., 2005B Golden Gate Ave.
C 2659 Slavich, A.....Cooper, 216 Broadway St.
C 2568 Slavin & Groth.....Grocers, 1400 Pacific St.
C 2405 Sloan, C. B. & Co., Ins. Brokers, 203 Merchants' Exch. Bldg.
C 3855 Sloane, W. & J.....Carpets & Furniture, 216-28 Sutter St.
J 2226 Slobody & Kennedy.....Saloon, 1029 Market St.
C 3899 Smedberg & Smedberg.....Gen. Ins., 1002 Mer. Exch. Bldg.
C 1763 Smellie, Wm.....Coal Importer, 334 Russ Bldg.
C 4952 Smith, Mrs. A.....Res., 1231 Broadway St.
C 3737 Smith & Burtt.....Fruit & Produce, 134-36 Washington St.
S 4385 Smith, B. W.....Res., 714A Central Ave.
C 4583 Smith, Mrs. C. A.....Res., 1485 Jackson St.
C 3839 Smith, C. M.....Vest Maker, R. 215, 832 Market St.
C 2893 Smith, Dourson & Co.....Insurance, 515 Mer. Exch. Bldg.
J 2213 Smith, Ella Augusta.....953 Monadnock Bldg.
S 4361 Smith, E. H.....Grand Apts., 945 Golden Gate Ave.
C 3686 Smith, Eugene Co.....Mfrs. of Oils, R. 11, 310 Clay St.
J 3656 Smith, Francis Co.....
.....Loans & Investments, 304 Metropolis Bk. Bldg.
C 4671 Smith, Mrs. Francis W.....Res., 1360 Jones St.
J 1336 Smith, Frank E., Electrical Instruments, 2nd floor Bride Bldg.
S 2577 Smith, Fred A...Watchmaker & Jeweler, 1714 Devisadero St.
C 4629 Smith, Geo. E.....
Mgr. Keystone Watch Case Co., 412 Mutual Bank Bldg.
S 3336 Smith, J. A. H. Co., The Vogue Corset & Millinery Co.....
.....1405 Sutter St.
J 1486 Smith, J. L.....Atty-at-Law, 531 Pacific Bldg.
J 2451 Smith, Jno. J.....Wines and Liquors, 201 Ninth St.
S 2731 Smith, J. Raymond, Musical Instruments, 1504-08 Fillmore St.
J 1155 Smith, John W.....Junk Dealer, 737 Folsom St.
C 2324 Smith, John W.....Saloon, 230 Market St.
S 3881 Smith, Kingsley L.....Res., 994 Oak St.
C 1604 Smith, Lynden & Co.....Dairy Produce, 80 Clay St.
C 4538 Smith, Doctor R. Knight.....Physician, 809 Galen Bldg.
S 3719 Smith, Dr. R. Knight.....Res., 2600 Jackson St.
S 3442 Smith, R. M.....Res., 3593 Sacramento St.
S 3264 Smith, R. P.....
Wines, Liquors & Cigars, S. W. cor. Pine and Webster Sts.
J 3684 Smith, S. A.....Horse Shoer, 614 Sixth St.
J 3410 Smith, S. Francis.....Res., 1242 Market St.

J 4073 Smith, T. J.....Saloon, 717 Howard St.
C 3720 Smith, Thomas.....Architect, 111 Lick Bldg.
C 4485 Smith, Thomas & Thomas, Gen. Agts. Life Ins., 333 Kearny St.
S 3686 Smith, Mrs. W. H.....Res., 3405 Clay St.
C 1036 Smith's Cash Store.....
.....Groceries, S. W. cor. California and Drumm Sts
J 1036 Smith's Cash Store Branch.....Groceries, 81-3 Market St.
S 4026 Smyth, M. J.....Res., 1002 Ellis St.
S 4056 Smyth, M. J.....Res., 1100 O'Farrell St.
C 1076 Smyth, William.....Physical Training, 1942 Van Ness Ave.
C 3446 Snell Bros.....Cleaners & Dyers, 1172 Sutter St.
C 4559 Snook, C. A.....Res., Apt. 9, 1324 Jackson St.
C 3825 Snook, Jas. A. & Co.....
.....General Supplies and Hardware, 247 Davis St.
C 1374 Snook, Wm. S. & Son.....Plumbers, 596 Clay St.
C 5802 Snyder, S. M.....Real Estate, 609 Phelan Bldg.
M 1702 Society for the Prevention of Cruelty to Animals.....
.....2514 Sixteenth St.
C 4400 Soft Spots Heel & Arch Cushions.....509 Sansome St.
S 2330 Soko Shimbu, Japanese Daily News.....
.....Publishing, 1508 Buchanan St.
C 1768 Solari's Restaurant.....354 Geary St.
J 3655 Solinsky & Wehe.....Attys-at-Law, 847 Monadnock Bldg.
J 1714 Solomon, H. Co., Crockery, Glassware, etc., 902 Williams Bldg.
S 4081 Solomon, Mrs. Jessie.....Res., 757 Webster St.
C 4368 Somers & Co., Hay, Grain and Mill Feeds, 37 California St.
C 3717 Sondag, A.....Merchant Tailor, 325 Kearny St.
C 3609 Sonnenberg, Albert.....Res., 1629 Washington St.
C 4870 Sonoma Creamery....Butter, Eggs & Cheese, 1710 Polk St.
C 2955 Sontag, A. Co.....Whsle. Produce, 403 Washington St.
S 3104 Soprano, L.....Res., 3012 Fillmore St.
S 2305 Soprano, L. & Co.....Fish and Oysters, 2121 Fillmore St.
C 2022 Soracco, A.....Restaurant, 1544 Grant Ave.
S 2371 Seracco, Mrs. T.....Res., 714 Fillmore St.
J 2019 Sorensen Co.....Jewelers, 715 Market St.
C 1813 Sorosis Shoes.....758 Market St.
C 1747 Sosso, H. J. & Bro., Cosmopolitan Paste Factory, 408 Pacific St.
J 2200 South End Warehouse Co.....631 Second St.
J 3405 South Park Theatre.....507 Third St.

**Take off Receiver before making call. When you have finished one call, hang up Receiver before calling again.**

C 1655 South San Francisco Packing and Provision Co., 407 Front St.
J 1339 South Side Machine Co., The.....675-77 Howard St.
C 3643 Southard, A. B.....Eng. & Contractor, 422 Crocker Bldg.
C 3567 Southard, Dr. C. O.....Oculist, 701 Phelan Bldg.
C 4568 Spalding, A. G. & Bro.....Athletic Outfitters, 158 Geary St.
S 3507 Spalding, Mrs. O. B.....Res., 1518 Geary St.
J 2998 Spalding, Wilber, P. & Co...Mfrs Agents, 510 Williams Bldg.
C 5603 Spaulding, G. & Co.....Saloon, 500 Davis St.
S 3332 Spaulding, J., Pac. Dyeing & Clean'g Wks., 2401 California St.
S 2343 Spaulding, J. & Co...Carpet Cleaning, 989 Golden Gate Ave.
C 3441 Spaulding's Pacific Cleaning & Dyeing Works, 172 Geary St.
S 2975 Specialty Machine Works.....
.....Model & Machine Designing, 562 Fulton St.
C 1642 Speck, Paschel & Co.....Real Es., Ins., 228 Montgomery St.
J 3626 Speedwell Motor Car Co., of Cal.....
.....Automobiles, 500 Golden Gate Ave.
J 2343 Spencer, C. T.....
Sec. and Grand Recorder A. O. U. W., 311 Pacific Bldg.
J 2229 Spencer Desk Co.....Desks, 232 Monadnock Bldg.
J 2511 Spencer Plumbing Co., Inc.....251-3 Stevenson St.
C 2865 Spencer, W. H. & Co.....
.....Real Est. and Gen. Ins., 521 Mech. Sav. Bk. Bldg.
S 2012 Spence's S. F. Optical Co., Inc.....623-7 Van Ness Ave.
J 4474 Sperling, Frank.....
.....Gen. Mgr. Home Life Ins. Co., 402-6 Call Bldg.
C 3327 Spider Kelly.....Cafe, 551 Pacific St.
C 3559 Spiering, Henry.....Cigars and Tobacco, 374 Bush St.
C 3875 Spiro's.....Restaurant & Coffee Saloon, 323 Washington St.
C 3807 Splendid Cafe, The, & Restaurant, Restaurant, 516 Kearny St.
C 4509 Splendid, The.....Candy Parlor, 1310 Stockton St.
J 2888 Splitdorf, C. F.....Electrical Apparatus, 520 Van Ness Ave.
C 3086 Splivalo, A. W.....Flour, 324 Mer. Exch. Bldg.
J 1857 Splivalo, C. R. & Co.....Flour Mills, 956 Bryant St.
J 1637 Sprague Electric Co.....402 Atlas Bldg.
J 2550 Spreckles Market Creamery, Dairy Produce, 751 Market St.
J 2729 Spreckels Market & Fruit Co.....
.....Fruits and Vegetables, 751 Market St.
C 3036 Spring Garden Ins. Co.....210 Carmen Johnson Bldg.
J 2417 Springfield Bar.....Saloon, 100 Folsom St.
C 4912 Spring Valley Grammar School.....
.....Broadway, bet. Polk & Larkin Sts.
J 4313 Squires & Byrne Co.....Belting, 52 Steuart St.

J 2099 Squires Construction Co.....307 Balboa Bldg.
S 2380 Squires, Miss Ida E.....Res., 2150 Sutter St.
C 4569 Sresovich, J. N. & Co...Com. Merchants, 447-461 Front St.
C 2779 Sroufe, John & Co.....Liquors, 41 Drumm St.
C 2489 Stach, Joseph.....Res., 2146 Larkin St.
J 1535 Stach von Golzhein, M.....
.....Pres. Pacific Steelite Co., 917 Metropolis Bk. Bldg.
J 2901 Stafford, W. G. & Co.....Coal, 234 Steuart St.
C 3963 Staib, Charles L.....
.....Diamond Setter & Jeweler, 406 Whitney Bldg.
C 3528 Standard American Dredging Co.....
.....Dredging, 708 Mer. Exch. Bldg.
J 3807 Standard Automobile Exchange.....
.....Automobiles, 382-84 Golden Gate Ave.
C 2562 Standard Carpet Work Contracting Co.....729 Larkin St.
C 2535 Standard Decorating & Wall Paper Co.....
.....Contractors, 764 Larkin St.
J 2894 Standard Electrical Construction Co.....
.....Electrical Engineers, 60 Natoma St.
J 1077 Standard Elec. Works, Elec. Supplies, 669-71 Mission St.
C 3933 Standard Glove Works.....
.....Gloves, Gauntlets & Mittens, 89 Battery St.
J 2198 Standard Iron Works.....Iron Mfrs., 662 Seventh St.
J 1867 Standard Jewelry Co., Jeweler & Optician, 797 Market St.
J 2766 Standard Laundry Asso.....
.....Rough Dry Laundry, 328 Clementint St.
J 1612 Standard Meat Co.....150 Sixth St.
C 2720 Standard Office Supplies Co., Inc.....
.....Stationers, 425-427 Montgomery St.
J 3635 Standard Tile Mosaic & Cement Co., The, Tile, Mosaic & Cement Work.....Main Office, 652 Pacific Bldg.
C 4331 Standard Underground Cable Co.....
Electric Wires and Cables, 1123-25 First Nat. Bank Bldg.
J 1661 Standard Wall Paper Co.....1026-32 Mission St.
J 4473 Stanford & Co.....Real Estate, 208 Humboldt Bk. Bldg.

YOSEMITE VALLEY

Open All Year—Quick,
Short, Easy Trip, via

SOUTHERN PACIFIC

S 4443 Stanford, W. E.....Res., 1428 Hayes St.
J 2422 Stange, John E. W.....Saloon, 250 East St.
C 2498 Stanisich, Milan.....Res., 1502 Mason St.
C 1960 Stappenbeck, Chas.....Prop. American Florist, 1217 Polk St.
J 3583 Star Cleaning & Pressing Parlors, The.....189 Third St.
S 3588 Star Market, Kelly F. W.....540 Haight St.
J 2625 Star Towel Supply Co...Towel Supply, 502 Monadnock Bldg.
C 3650 Starkweather Co., H. K.....
.....Stationers and Printers, 215-17 Montgomery St.
C 1718 Starr Bros.....Real Estate and Ins., 301-3 Foxcroft Bldg.
J 2133 Starr, Fred.....747-49 Pacific Bldg.
C 5711 Starr, Monroe H., Repr. Lowe, Donald & Co., 303 Luning Bldg.
C 3632 Starr, W. I.....Tailors' Trimmings, 324 Phelan Bldg.
J 2666 State Bldg. Trades Council.....812 Metropolis Bk. Bldg.
J 1497 State Life Insurance Co.....301-2 Humboldt Bk. Bldg.
C 3945 State Securities Co.....310 Sansome St.
C 1859 State Supt. of Banks.....704 Postal Telegraph Bldg.
C 2462 Steckler Printing Co.....201 Blumenberg Bldg.
C 1594 Steele, A. Tilton, Auditor & Accountant, 700 McDonough Bldg.
C 4521 Steele's Button & Pleating Works.....222 Ellis St.
J 2835 Steffen Bros.....Teaming Contractors, 207 Clara St.
S 3244 Steimke Bros.....Saloon, 364 Devisadero St.
S 2223 Stein, J.....Res., 1824 Post St.
S 3602 Stein & Levin.....Flower Shops, 1953 Sutter St.
S 3795 Stein, M.....Res., 1972 Post St.
C 1743 Stein, S. & Co.....Woolens, 154 Sutter St.
C 1619 Stein, "Your Painter".....Sign Painter, 447 Bush St.
J 3939 Steinberg, S. & Co.....Junk Dealers, 624 Brannan St.
C 3842 Steiner, Joe.....Pants Maker, R. 221, 832 Market St.
S 2693 Steinhart, I.....Res., 2015 Buchanan St.
J 2222 Steinhart, Jesse E.....Atty-at-Law, 307 Monadnock Bldg.
C 4767 Stella d'Italia Hotel.....Hotel, 318 Broadway St.
S 3281 Stelling & Warmbold.....Saloon, 995 Ellis St.
S 2254 Stephani, Miss M.....Res., 2318 Sutter St.
J 1782 Sterling Furniture Co., Furniture & Carpets, 1049 Market St.
C 4302 Sterling Liquor Co., Inc.....
.....Family Liquor Store, 343 O'Farrell St.
J 1641 Sterling Rubber Co.....Rubber Goods, 168 Second St.
J 2769 Sterling Securities Syndicate.....
.....Brokers, 302 Metropolis Bank Bldg.
C 2797 Stern, Henry.....Real Est. and Ins., 151 Sutter St.
J 1041 Stern, Max.....Shoe Findings, 233 Balboa Bldg.

C 4462 Stern, M. L.....Printer, 527 Commercial St.
C 3967 Stern, S. W.....Jewelry, 457 Kearny St.
J 1026 Sternberger, M.....Clothing, 201-2 Bancroft Bldg.
J 2013 Sternsher, Joe.....Res., 187 Fourth St.
C 2707 Stetson, Renner Drayage Co.....Drayage, 309 East St.
S 4101 Stevens, Jos. P.....Res., 828 Baker St.
C 3435 Stevens & Smith.....Real Estate and Ins., 309 Mills Bldg.
C 4408 Stevenson, E. J.....Res., 1930 Hyde St.
J 3446 Stevenson, John J. Co....Mfrs. Agent, 210 Commercial Bldg.
J 1608 Stevenson, W. G.....
.....Mgr. Pacific Buffet, 30 Pioneer Court, Pacific Bldg.
C 2651 Stewart, Charles.....Atty-at-Law, 1603 Chronicle Bldg.
C 1462 Stewart Printing Co.....480 Turk St.
S 4434 Stewart, Miss Ruby.....1840 Fell St.
J 2783 Stewart, Scott H.....Produce, 846 Howard St.
S 2881 Stick, Dr. B. M.....Res., 1933 Ellis St.
J 1537 Stiegeler Bros.....Merchant Tailors, 711 Market St.
C 5632 Stillger, G. F.....Hippodrome Bar, 28 Sacramento St.
S 2902 Stimson, Mrs. M.....Res., 509 Webster St.
C 3777 Stockton Meat Market, First Clase Meats, 1750 Stockton St.
C 1553 Stockton Terminal & Eastern R. R. Co.....918 Phelan Bldg.
S 2635 Stockwitz, Geo. J., Mgr. Stockwitz Ptg. Co., 1118 Turk St.
S 2635 Stockwitz Printing Co., Printers & Bookbinders, 1118 Turk St.
C 4775 Stoff, Louis D.....Ladies' Tailor, 201 Maskey Bldg.
J 4075 Stoltz, Joseph.....Saloon, 129 Larkin St.
S 3771 Stone, Mrs. Lee.....Res., Apt. 10, 2053 Sutter St.
C 1477 Stone, Leo.....Res., R. 324, Von Dorn Apts., 242 Turk St.
S 2938 Stone & Van Bergen.....
.....Ship & Boat Builders, Baker and Tonquin Sts.
C 3557 Stone, W. R.....TradeMark Attorney, 226 Hansford Block
S 2784 Storey, Mrs. M. B.....Res., 1264 O'Farrell St.
C 2617 Stratford Hotel, The.....242 Powell St.
C 3455 Stratton's.....Clothing and Furnishing Goods, 136 Geary St.
C 3507 Strauss Cloak and Suit House.....152 Geary St.
C 4663 Strauss, K.....Draying, 130 Pine St.
J 3424 Streiff, Peter, Santa Cruz Wine Depot.....
Whsle. Liquor Dealer, S. W. cor. Lafayette and Minna Sts.
C 4310 Stroheim & Romann, Drapery & Upholstery, 739 Phelan Bldg.
C 2627 Strong, Belden & Farr, Real Est. & Insurance, 157 Sutter St.

**Automatic service is just as rapid by night as by day. Our Operators neither sleep nor eat.**

S 3573 Strong, Dr. T. E.....Res., 2301 Pine St.
C 5951 Strozynski, S. Co.....Hair Dresser, 216 Stockton St.
S 2879 Strycker, Chas.....Grocer, 3273 Sacramento St.
S 4434 Stuart, Miss Minna B.....Res., 1840 Fell St.
M 2375 Stuermer, Fred, Real Estate and Ins. Broker, 4696 18th St.
S 1018 Sturdivant & Co.....Coal, 423 Fulton St.
J 3453 Success Anti-Skid Leather Tire Cover Co.....
.....Leather Tires, 506 Golden Gate Ave.
C 4895 Sudden & Christenson, Lumber & Ship., 604 Lumbermen Bldg.
S 3496 Suelflohm & Cohn.....Gents' Tailoring, 1567 Ellis St.
C 2761 Sugiyama, H.....Res., 546 Grant Ave.
J 3758 Suhr Dining Room & Bakery.....Restaurant, 723 Market St.
S 1067 Sullivan, C. C.....Res., 869 Golden Gate Ave.
J 4016 Sullivan& Daunet.....Saloon, 32 Seventh St.
C 1578 Sullivan, Eugene J. Co., Real Estate, 2nd floor 636 Market St.
M 2327 Sullivan, P. J.....Res., 50 Diamond St.
J 2653 Sullivan & Sullivan & Roche.....
.....Attys-at-Law, 1110 Humboldt Bank Bldg.
S 3927 Sullivan, Tim R.....Res., 350 Scott St.
C 1510 Sultan, H.....722 Clunie Bldg.
C 4303 Sultan Turkish Baths.....624-32 Post St.
J 1157 Sumner, W. B. & Co., Hides & Leather, 220 Townsend St.
C 3844 Sunnyslope Vineyards & Wine Co., Inc.....
.....Winery, 1517-19 Stockton St.
M 2313 Sunrise Barber Shop & Bath.....2015 Mission St.
J 2029 Sunset Iron Works.....Foundry, 1057 Folsom St.
J 1611 Sunset Irrigated Farms Co.....
.....Farming Lands, 602 Metropolis Bk. Bldg.
J 2722 Sunset Lunch Parlor.....249 Market St.
C 4541 Sunset Machine Works.....112 Broadway St.
C 1576 Sunset Nut Shelling Co.....427 Commercial St.
J 1078 Sunset Plating Works....Plating Works, 334 Clementint St.
J 2420 Sunset Saloon.....N. W. cor. Third & Townsend Sts.
J 1185 Sunset Supply Co.....Photo Supplies, 895 Market St.

Gordan the Tailor
ESTABLISHED OVER 25 YEARS
Telephone C 1455 S. E. Cor. BUSH and KEARNY STS.

C 3462 Sun Tent and Awning Co.....
.....Mfg. Tents and Awnings, 54 Washington St.
J 2525 Superior Cereal Food Co.....757 Harrison St.
C 3591 Supple, D. F. & Co.....Real Estate, 330 Montgomery St.
S 3808 Surugaya.....Rice Cakes, 1670 Post St.
C 1641 Susuki, S.....Res., 1109 Post St.
S 2689 Sutcliffe, B. C..... Res., 823 Turk St.
C 4942 Sutcliffe, H. H.....Res., Apt. 6, 1340 Taylor St.
C 2648 Suter, Daniel.....Atty-at-Law, Rm. 26-27, 325 Bush St.
C 4617 Sutro & Co.....Stock & Bond Brokers, 412 Montgomery St.
C 1977 Sutter Home Wine & Distilling Co.....
.....Whsle. Liquors, 319 Front St.
S 2575 Sutter Street Garage.....Livery & Garage, 2222 Sutter St.
S 2062 Suzuki, F.....Res., 1813 Pine St.
J 1420 Svenson, Edw.....Grocery & Bar, 1011 Harrison St.
J 1319 Svenson, Edw.....Res., 1001 Harrison St.
S 3212 Svetinich & Raddich...National Bottling Wks., 716 Grove St.
C 4461 Swain's Bakery & Cafe.....Original, 140 O'Farrell St.
S 3077 Swan, A. B.....Res., 1602 Turk St.
J 2827 Swan the Painter, Inc.....
.....J. S. Swan, Prop., Sign Painter, 250 Jessie St.
C 3486 Swanson, Capt. C. J., Gents' Fur. and Clothing, 119 East St.
C 1711 Swedish-American Bank, The.....54 Geary St.
C 2926 Sweeney, Jas. P.....Attorney, 1201 Union Trust Bldg.
S 3814 Swett, John Grammar School.....
.....McAllister, bet. Franklin & Gough Sts.
M 1616 Swift Bros., Lumber, S. W. cor. Eighteenth and Potrero Ave.
J 1123 Swift & Co.....Lumber Dealers, 33 Tenth St.
C 4319 Swiss-American Wine Co.....
.....Whsle. Cal. Wines, Front & Vallejo Sts.
C 1834 Sylvester, F.....Res., 1420 Grant Ave.

# T

J 2708 Taaffe, Jos. L.....Atty-at-Law, 773 Market St.
J 1072 Taber-Bigelow Co., Inc.....Machine Tools, 111-13 Main St.
J 1525 Taber-French Auto Machine Co.....342-8 Larkin St.
C 4652 Tachibana.....510 Grant Ave.
J 2551 Tacoma & Roche Harbor Lime Co.....115 Berry St.
C 2924 Taft, Frank W.....Atty-at-Law, R. 611, Mills Bldg.
C 2346 Tahoe, The.....Saloon, 452 Kearny St.

C 1712 Tait's Cafe.....168-78 O'Farrell St.
S 2091 Taix, U.....Res., 2222 Bush St.
C 3820 Takasago,.....Japanese Restaurant, 1018 Stockton St.
S 3930 Takata, K.....Res., 1554 Post St.
S 3596 Takeyama, S.....Res., 1562 Geary St.
C 3864 Talbott, E. J.....Atty-at-Law, 906 Mutual Sav. Bk. Bldg.
C 3539 Tamura Hotel.....1115 Post St.
S 2615 Tamura, T. & Co.....
Japanese & Chinese Employment Office, 1612 Laguna St.
C 2776 Tani, Ferdinand & Co.....
.....Carpenters, Builders and Contractors, 535 Green St.
C 2499 Tarantino Bros., Com. Merchts., Poultry & Game, 514 Clay St.
C 4554 Tashiro, S.....Japanese Employment Office, 1105 Post St.
S 2589 Tashiro, U.....Res., 1687 Post St.
S 3882 Taussig, Mrs. Louis.....Res., 2400 Devisadero St.
S 3882 Taussig, Dr. E.....Res., 2400 Devisadero St.
J 2745 Taussig, Louis & Company.....
.....Whsle. Liquors, N. W. cor. Main & Mission Sts.
J 1749 Taxicab Auto Livery Co.....Garage, 66 Fulton St.
C 2121 Taxicab Auto Livery Co.....212 Powell St.
J 2152 Taxicab Auto Livery, News Stand Hotel Argonaut, 44 4th St.
C 1534 Taxicab Co. of Cal.....Auto Livery, 1618-30 Jackson St.
J 2567 Tay, George H. Co.....
.....Plumbing and Heating Supplies, 617 Mission St.
J 2896 Taylor, Dr. & Co.....Specialists, 1st Flr. 721 Market St.
C 2742 Taylor, Dr. C. E.....Physician, 510-12 Phelan Bldg.
C 2362 Taylor, F. A. & Co., Wall Paper-Decorators, 1244-46 Sutter St.
C 1019 Taylor Hotel.....74 Turk St.
C 1823 Taylor, Mrs. Mattie.....Res., 16 Joice St.
C 1717 Taylor Paper Co.....245-47 Clay St.
S 3700 Taylor, Rose.....Res., 1441 Broderick St.
C 5718 Tea Cup, The.....Restaurant, 225 Post St.
C 3417 Techau Tavern .....
.....Cafe & Restaurant, N. W. cor. Eddy & Powell Sts.
C 2772 Telegraph Press.....Printers and Stationers, 66 Turk St.
J 2331 Telephone & Electric Equipment Co., 2d Flr. 612 Howard St.
C 2444 Telephone Market.....General Market, 1323 Polk St.
S 4201 Teller, Geo. R.....Res., 654 Lyon St.
J 2432 Tellman, John.....Saloon, 449 Fourth St.

**Report in writing to DIRECTORY DEPARTMENT, any errors in names or location.**

C 2314 Temple Bar.....1200 Polk St.
S 2729 Temps, Gus.....City Transfer, 1685 Ellis St.
J 1723 Tennler & Weismann.....Architects, 852-54 Pacific Bldg.
J 1042 Tenwinkel, F. W. Co., The, Whsle. Furn., 171 Minna St.
J 1539 Terkelson & Henry, Inc.....Photographers, 1220 Market St.
S 3698 Teter, S. G.....Stock Broker, 1723 O'Farrell St.
J 2709 Tevlin, Jas. F.....Atty-at-Law, 515 Pacific Bldg.
C 3366 Thalia Amusement Co.....Concert Hall, 514½ Pacific St.
S 3528 Thanas, Costas.....Grocers, 1294 Post St.
J 1640 Thanos, William & Co.....Groceries, 504½ Ninth St.
S 2207 Thavonat, Capt. E. J.....Res., 850 Fulton St.
C 1968 The Guide Publishing Co.....Newspaper, 532 Commercial St.
S 2782 The Johnson Studio.....Photographers, 1228 Fillmore St.
S 3006 Theo. Drug Co.....
Drugs, Trusses & Hospital Supplies, 708 Golden Gate Ave.
S 2333 Therube, E. H.....Res., 1742 Steiner St.
C 2631 The Summit Shaving Parlor, S. W. Cor. Hyde and Union Sts.
J 1577 Thiebaut Bros.....Paper Boxes, 861 Folsom St.
C 2882 Thiel Detective Service Co., The, 602 Mutual Sav. Bk. Bldg.
J 1850 Thiele, F. C.....Tailor, 201 Investors Bldg.
C 3637 Thierbach, Chas. F. Co.....Coffee & Tea, 443 Battery St.
J 1506 Third St. Lunch & Coffee Parlor, The.....
.....Restaurant, 105 Third St.
C 2691 Thirion, Mrs. Hermance.....Res., 1313 Mason St.
J 1109 Thode, F. G.....Saloon, 498 Eighth St.
S 3452 Thode, Mrs. H.....Res., 634 Oak St.
S 2267 Thomas, A. A.....Signs, 575 Fulton St.
J 2208 Thomas Auto Rental Co...S. E. cor. Turk & Van Ness Ave.
C 4305 Thomas & Asher.....Tailors, 203 Columbia Bldg.
J 2300 Thomas, F. Parisian Dyeing & Cleaning Works, 27 Tenth St.
S 2300 Thomas, F., The Parisian Dyeing & Cleaning Works....
.....1158 McAllister St.
C 2301 Thomas, F., The, Parisian Dyeing & Cleaning Works....
..... 1453 Polk St.
C 2300 Thomas, F., The Parisian Dyeing & Cleaning Works....
.....266 Sutter St.

PASO ROBLES HOT SPRINGS
Made Admiral Evans Well—will
make you too—on Coast Line
SOUTHERN PACIFIC

C 3141 Thomas, Gerstle, Frick & Beedy.....
.....Attorneys, 501-5 Alaska Commercial Bldg.
(Private Exchange connecting all Depts)

J 4242 Thomas, M. A.....Attorney, 505 Humboldt Bk. Bldg.
C 3535 Thomas, Verlin C.....Surgeon, 209-10 Westbank Bldg.
C 3141 Thomas, Wm., Atty-at-Law, 501-5 Alaska Commercial Bldg.
J 2646 Thompson Bros.....Eureka Foundry, 625 Brannan St.
J 1381 Thompson Bros., Inc.....
.....Draying and Forwarding, 542 Howard St.
S 2600 Thompson, Mrs. C. E.....Res., 1348 O'Farrell St.
J 2514 Thompson, G. F.....Res., 188 Shipley St.
J 1066 Thompson, John W. & Co.....Grocers, 227 Third St.
J 2218 Thompson, W. W. Co., Ship & Family Butchers, 6 Steuart St.
S 2304 Thompson's Grill.....1727 O'Farrell St.
J 2194 Thoms Awning Co.....Awnings & Tents, 1209 Mission St.
J 2527 Thoms, C.....Awnings, Tents and Covers, 453 Third St.
J 2501 Thomson Bridge Co.....Gen. Contractors, 103 Main St.
S 3767 Thomson, Mrs. Florence.....Res., 1326 O'Farrell St.
J 2278 Thomson, J. A.....Machine Works, 109 Fremont St.
S 3459 Thomson, Mrs. J. T.....Res., 1258 O'Farrell St.
C 1708 Thornley, Wm. H.....Brokers, 520 Battery St.
C 1836 Thornton, Mrs. Alice.....Prop. Hotel Sahlein, 1255 Polk St.
J 4066 Thoroughfare, The.....Saloon, 1250 Market St.
C 4823 Tichenor, S. J.....Res., 1369 California St.
S 2761 Tickner, Chas. H.....Holje Catering Co., 1901 Pierce St.
C 1813 Tieburg Bros.....Royal Shoe Co., 758 Market St.
S 3225 Tiedemann Bros.....Liquors, 700 McAllister St.
M 1792 Tierney, Martin.....Res., 2700 Eighteenth St.
S 3247 Tietjen, G.....Saloon, 801 Buchanan St.
J 2482 Tietjen, Henry.....Saloon, 100 Berry St.
J 1068 Tighe Realty Co.....Real Estate, 996 Mission St.
C 3491 Tile Manufacturing Co.....Tile Mfrs., R. 27, 353 Kearny St.
C 3432 Tillman & Bendel.....Whsle. Grocers, 2 Pine St.
J 4275 Tillman, T. E., M. D., Physician & Surg., 7-8-9 Muirhead Bldg.
C 1079 Tindal Fruit & Produce Co.....527-529 Sansome St.
C 1914 Title Guaranty & Surety Co., The.....603 Mer. Exch. Bldg.
C 1923 Title Insurance & Guaranty Co.....250 Montgomery St.
J 1915 Titt, Fred & Son.....Office Fixtures, 50 Tenth St.
S 3787 Titt, Fred.....Res., 2115 Webster St.
C 2656 Tivoli Cafe.....Restaurant & Cafe, 50 Eddy St.
C 5638 Tivoli Concert Hall.....Saloon, 574 Pacific St.

J 1807 Tobacco & Barghardi.....Horse Shoers, 491 Tenth St.
S 3734 Tobin, A. F.....Res., 1037 Pierce St.
C 2715 Tofanelli & Brussolo, Machine Wrks., 940-44 Montgomery Ave.
S 3176 Tofanelli, G. & Son.....Fish & Oysters, 1592 Bush St.
S 2636 Toft, C. P.....Wood & Coal, 444 Waller St.
C 1876 Tognotti, Dr. Jos. A., Veterinary Surgeon, 414 Broadway St.
S 2768 Toke Point Grill.....Restaurant, 1957 Sutter St.
S 2795 Tokunaga, K.....Res., 1591 Post St.
C 1713 Toledo Computing Scale Co.....326 Market St.
S 1030 Tolomei, C. & Co., Fruits & Vegetables, 1732 Devisadero St.
S 4173 Tom's Cabin.....Cafe, N. E. cor. Fell & Stanyan Sts.
S 2637 Tonjes, M.....
Groceries, Wines & Liquors, N. W. cor. Bush & Scott Sts.
J 2232 Tonopah Tidewater R. R., Railroad, 676-78 Monadnock Bldg.
S 3271 Tony's Grocery.....1995 Union St.
C 3478 Tooher, S. E. & Co., Dried Fruits, 615 Santa Marina Bldg.
S 1068 Torpey, W. H.....Golden Gate Stable, 806 Buchanan St.
C 3045 Torre, L.....Torre's Meat Market, 1562 Dupont St.
S 3906 Torrence, Mrs. J.....Res., 1247 Golden Gate Ave.
S 4221 Touhey, Mrs. M. A.....Res., 601 Broderick St.
J 2610 Tourists Automobiles...Automobiles, 542-46 Golden Gate Ave.
J 3622 Town Talk Publishing Co.....Publishers, 88 First St.
C 5648 Townsend & Ryan.....Saloon, 11½ Stockton St.
S 2438 Toye, Dr. W. O.....Dentist, 2091 Fillmore St.
C 1869 Tozer Co., The.....Interior Decorators, 228 Grant Ave.
S 3407 Trainor, H.....Res., 1156 Scott St.
C 1077 Travers, Chas. S. Co.....Printers, 130 Kearny St.
C 1376 Traynor & McDonald.....Horse Shoers, 14 Merchant St.
C 3781 Tregay, Miss M .....Res., R. 2, 910 Geary St.
C 2798 Trewavas, J. & Co.....Real Estate, 636 Market St.
C 1574 Treyer, Theo.....
Artistic Wig & Toupee Maker, R. 34-35, 602 California St.
S 4024 Trimble, F. W.....Barber Shop, 2488 Sacramento St.
C 3709 Trinchero & Lafranconi...Wines & Liquors, 2157 Powell St.
J 2241 Tripp, John B. Co.....
.....Western Book Distributors, 272 Monadnock Bldg.
C 3529 Trittenbach, G.....Ins. Gen., 300 Marine Bldg.
C 1772 Trobock, B. N.....Res., 1239 Taylor St.
C 2851 Tropical Fruit Co.....Banana Growers, 618 Phelan Bldg.

**When the "Automatic" tells you a line is busy, you know it's the truth.**

C 1607 Trouillet, Gassman Co., Polk French Laundry, 1732-34 Polk St.
C 1973 Trower Bros.....Whsle. Lumber, 703-4 Lumbermen Bldg.
C 3027 Trueman, Dr. H. G.....Dentist, 207-8 Westbank Bldg.
S 2808 Trull, Geo. E.....Meat Market, 1049 Golden Gate Ave.
J 1478 Truman, I. J.....Capitalist, 703 Humboldt Bk. Bldg.
C 1065 Truman, I. J., Jr.....Atty-at-Law, R. 522 Mills Bldg.
S 2854 Truman, Mrs. I. J. Jr.....Res., 2020 Washington St.
C 1950 Tubbs Cordage Co.....1004 Kohl Bldg.
J 4443 Tucker, E. W. & Co.....Gen. Contractors, 256 Spear St.
C 3610 Tucker, Lynch & Coldwell, Inc.....
.....Real Estate & Ins., 114 Russ Bldg.
C 5749 Tuckey & Kline.....Manufacturing Jewelers, 451 Bush St.
S 2754 Tuggle, Dr. S. P.....Res., 2216 Steiner St.
C 2739 Tuley, G. B.....Printer, 420 Kearny St.
S 3078 Tull, T. W.....Res., 2188 Bush St.
J 1958 Tuller & Haight..Mechanical Rubber, R. 205, 507 Mission St.
S 2298 Tullihan, H. A.....Res., 2808 Greenwich St.
S 2638 Turk Street Market....Fruits & Vegetables, 736 Turk St.
C 3348 Turkish Cafe.....1022 Kearny St.
C 1926 Turner & Dahmken.....Film Exchange, 138 Eddy St.
J 2709 Turner, G. A.....Real Estate, 515 Pacific Bldg.
C 4317 Turner, H. W.....Mining Engineer, 708 Mills Bldg.
C 3723 Turner, Louis A.....Furnishings, 248 Powell St.
S 3926 Turner, Miss M.....Res., 1156 Golden Gate Ave.
C 3478 Turner, M. H..Broker, Canned Goods, 615 Santa Marina Bldg.
J 2664 Tveitmoe, O. A., Gen. Sec.-Treas. State Bldg. Trades Council.....R. 811 Metropolis Bk. Bldg.
S 2983 Twentieth Century French Bakery, Bakery, 1301 Pierce St.
C 3612 Twist, Dr. J. F.....Dentist, 503-5 Mechanics Sav. Bk. Bldg.
C 4645 Twist, W. P.....Attorney, 506-8 Cochrane Bldg.
J 1367 Tyler, S. H. & Son...Whsle. Tea & Coffee, 711 Harrison St.
C 1015 Typewriter Exchange, The, Branch of American Writing Machine Co.....255 Montgomery St.
J 1622 Typographical Union No. 21.....237 Investors Bldg.

OVERLAND LIMITED
CHICAGO IN 3 DAYS
SOUTHERN PACIFIC

# U

C 2433 Uebner, F.....Res., 800 Greenwich St.
J 1558 Uhl Bros.....Wall Paper, 201 Kamm Bldg.
C 5689 Uhte, D. B.....Saloon, 301 Drumm St.
C 2865 Uldall Adjustment Co., The.....
.....Collection Agency, 521 Mech. Sav. Bk. Bldg.
S 3179 Ullner, B. E.....Res., 1723 Lombard St.
C 2460 Ultra Hair Store, The.....Hairdressing, 1220 Polk St.
J 1056 Umland, Paul H.....Grocer, 507 Eighth St.
C 2541 Underwriters Bond & Loan Co.....505-507 Marvin Bldg.
C 3551 Underwriters Report.....Ins. Newspaper, 160 Sansome St.
M 1406 Union Brewing & Malting Co., Eighteenth and Florida Sts.
J 2873 Union Carbide Sales Co.....
.....Calcium Carbide, Rms. 503-504 Sheldon Bldg.
J 3772 Union Electric Co.....Electric Const., 990 Howard St.
J 2485 Union Gas Engine Co., Mfg. Gas Engines, 507 Mission St.
C 3874 Union House.....Rooms, 451 Washington St.
J 1777 Union Ice Co., The.....656 Bryant St.
J 3449 Union Investment Co.....Real Estate, 131 Investors Bldg.
J 2679 Union Jewelry Co.....Jewelry, 402 Pacific Bldg.
J 1777 Union Merchants Ice Delivery Co.....656 Bryant St.
C 3406 Union Oil Co. of California.....Sales Dept., 248 Mills Bldg.
C 1476 Union Pacific Restaurant.....Restaurant, 684 Broadway St.
C 4445 Union Pacific R. R. Co.....Passenger Dept., 42 Powell St.
C 4447 Union Pacific R. R. Co.....Freight Dept., 42 Powell St.
J 2839 Union Paper Box Co.....718 Mission St.
C 4634 Union Register Co.....Insurance, 623 Mer. Exch. Bldg.
M 3405 Union Shoe Repairing Co, Peter P. Loverich, Prop.....
.....2981 Sixteenth St.
C 3934 Union Shrimp Co.....669 Commercial St.
C 1990 Union Square Hotel.....N. W. Cor. Post and Stockton Sts.
C 1911 Union Trust Co. of San Francisco.....
.....N. E. cor. Market and Montgomery Sts.
J 3545 Union Woodworking Co., Office Fixtures, 1065-69 Howard St.
C 4004 United Auto Rental Co.....115 Powell St.
J 1403 United Carriage Co.....
.....Carriages, Taxicabs, Autos, 314 Natoma St.
J 2328 United Construction Co.....310 Metropolis Bk. Bldg.
J 1763 United Glass Works, Inc.....Art Glass, 115 Turk St.

C 4434 United Gold Corporation, Mining Securities, 1025 Phelan Bld.
C 1553 United Investment Co., The.....Railroad, 918 Phelan Bldg.
C 5807 U. S. Bar, The, Christian & Petersen, Saloon, 571 Pacific St.
J 2324 United States Bond & Mortgage Co.....
.....Bonds, 719-20 Metropolis Bk. Bldg.
C 3969 United States Booking Offices.....
.....Vaudeville School, R. 27, 964A Market St.
C 3898 United States Dustless Roads Co.....310 Sacramento St.
J 1665 United States Faucet Co.....Beer Pumps, 1128 Mission St.
J 2353 United States Laundry.....1148 Harrison St.
C 1627 United States Printing Co.....260 Hansford Bldg.
J 3559 United States Protective Ass'n.....860-62 Pacific Bldg.
C 1857 United Studios, Inc.....Interior Decorators, 1146 Sutter St.
C 5774 United Ticket Label Co.....Printers, 451 Bush St.
J 3623 Unity Club.....115-116 Investors Bldg., 787 Market St.
J 2741 Unna, Jacob.....Kitchen Utensils, 453 Stevenson St.
C 1002 Unti, A. & Co., Books & Stationery, 342 Montgomery Ave.
C 1637 Upham, Isaac, Co.....Stationers and Printers, 104 Battery St
S 3437 Up To Date, The, Hair Dressing & Manicuring Parlors....
.....1750 Fillmore St.
C 4304 Urbach, Isidor.....Pants Maker, 205 Columbia Bldg.
J 1051 Usona Mfg. Co.....Planing Mill, 1068 Brannan St.
S 3571 Utkin, Mrs. Clara.....Res., 1259 Webster St.
S 3480 Uyeda, Kenzo.....Res., 1752 Sutter St.

# V

S 2598 Vaccari, G.....Res., 2109 Greenwich St.
C 4482 Valente, G.....Res., 722 Green St.
C 1363 Valente, Marini, Marais & Co.....Undertakers, 649 Green St.
J 1497 Valentine, E. S.....
.....Mgr. State Life Ins. Co., 301-2 Humboldt Bk. Bldg.
C 4427 Valentine, Richard, The Original Valentine, The Tailor....
.....189 O'Farrell St.
J 1670 Valentine, Wm. T.....Merchant Tailor, 1114 Market St.
C 5664 Valerro, G.....Acme Bar, 101 Front St.
J 2254 Valet, The.....Tailoring, 57 Market St.
J 4012 Valley Cafe.....Saloon and Restaurant, 115-17 Market St.

**Our Operators never get tired or cross. Their nerves are of steel.**

S 2770 Valos, James.....Fancy Groceries, 1200 Eddy St.
C 1795 Valva, C.....Res., 874 Greenwich St.
C 1733 Valvo, Joe Co.....Shaving Parlors, 631 Montgomery St.
J 1532 Valvoline Oil Co.....Lubricating Oils, 440 Brannan St.
S 3390 Vamenos, J.....Fruit & Vegetables, 815 Hayes St.
J 1054 Van Arsdale, Harris Lumber Co.....Fifth & Brannan Sts.
J 2244 Van Cott, W. S., Printer and Publisher, 4th floor 88 First St.
J 2247 Van de Carr, A. M.....Investments, 243-5 Monadnock Bldg.
C 4057 Van De Carr, A. M.....Res., Apt. 15, 1312 Jackson St.
J 1728 Van Hovenberg, Alfred A., Atty-at-Law, 637 Pacific Bldg.
C 2590 Van Ness Apartments, The.....2128 Van Ness Ave.
C 4325 Van Trees, F. S.....Architect, 820 Crocker Bldg.
S 3333 Vannucchi Bros.....Groceries and Liquors, 2101 Pine St.
J 2566 Van-Vroom Dental Co.....767 Market St.
C 3931 Van Zandt, Jacobs & Co..Collars & Shirts, 140 Sansome St.
J 3411 Varney, Thos. H. B.....
.....Outdoor Advertising, 670-72 Monadnock Bldg.
J 1737 Vaut, E. D. Hardware Co.....215 Market St.
C 4878 Velarca, R. R.....Res., 1443 Broadway St.
S 3351 Venker, C. H.....Grocery, 3399 Sacramento St.
C 3718 Vendome Hotel.....Hotel, 220 Montgomery Ave.
S 4142 Vennekohl, J. & Co.....Groceries, 1839 Eddy St.
C 1355 Verdi Hotel Co.....Hotel and Bar, 548 Green St.
C 4500 Verdier, Paul.....S. E. cor. Stockton & Geary Sts.
C 4592 Verges, E. & Co.....Groceries, 1501 California St.
J 1626 Veroni & Hackmeier, Fire Ins., 201 Humboldt Bank Bldg.
S 4218 Veroni, Hans.....Res., 1631 Grove St.
C 1463 Vickery, Atkins & Torrey.....Art Dealers, 550 Sutter St.
C 2766 Victoria Hotel.....638 Kearny St.
C 3512 Vienna Cafe and Bakery.....139 Ellis St.
C 3547 Vienna Restaurant.....24 Geary St.
C 1385 Vignier Ami, Inc.....Importers, 605-11 Battery St.
S 3087 Vinton, Mrs. H. L.....Res., 824 Turk St.
J 1067 Viola, The.....Furnished Rooms, 30 Seventh St.
S 2609 Violet Laundry..... .....1581 Post St.
C 3079 Vogel's .....
Ladies Gowns & Fancy Costumes, 2nd Flr., 420 Sutter St.
S 3336 Vogue, The.....Corsets and Millinery, 1405 Sutter St.
S 3235 Von Bremen, H., The National Bar & Grill, 1099 McAllister St.
J 1038 Von Geldern, Otto.....Atty-at-Law, 864 Pacific Bldg.
S 2060 Von Hagen, H. E.....Res., 2929 Pierce St.
S 3146 Von Hoffmann, Dr. C.....Res., 2669 California St.

C 1386 Von Husen & Co., Gen. Comm. Merchants, 136 Washington St.
S 1069 Von Meyerinck, Mrs. Anna.....Res., 818 Grove St.
S 2394 Von Pingel, V.....Res., 2049 Greenwich St.
J 2222 Von Schrader, F. W..Atty-at-Law, 307 Monadnock Bldg.
J 1370 Voorhees, W. R., Mgr. Builders Hardware, 409 Commerc. Bldg.
C 4737 Voshell, F. S., Cloak, Suits & Millinery, 1353 Stockton St.
J 1868 Vosti, S. R.....Groceries, 527 Second St.
C 1650 Voyce, Alfred.....Real Estate, 62 Post St.

# W

J 1293 Wachusett Shirt Co.....788 Mission St.
S 2007 Wadsworth, Dr. Chas. C.....Res., 2610 California St.
J 4279 Waffle Kitchen, The.....Restaurant, 915 Market St.
S 4028 Wagner, Adam.....Res., 914 Fulton St.
J 4018 Wagner, E. L.....Saloon, N. E. cor. Market & Larkin St.
S 4093 Wagner, E. L.....Res., 1702 Union St.
C 3420 Wagner, J. A.....Res., Apt. 6, 1714 Clay St.
J 1121 Wagner, Jos., Mfg. Co.....Machinery, 165-71 Beale St.
J 1913 Wagner-Kennedy Co., Inc., Wagon Supplies, 1401 Folsom St.
C 1802 Wagner Leather Co., Whsle. Leather, 2nd floor Sierra Bldg.
C 4425 Wagner, M.....Dental Laboratory, 362 Phelan Bldg.
S 3736 Wagner, Miss Marthe.....Res., 2131 Lyon St.
S 3021 Wagner, Wm. Co., The.....Groceries, 798 Hayes St.
J 1533 Wagner, Wm. Co.....Groceries, 229 Ninth St.
J 2656 Wahl, Dr. H. A...Physician & Surgeon, 301-6 Pacific Bldg.
C 3853 Wakelee's Pharmacies.....Druggists, 58 Market St.
S 3325 Walberg, Mrs. G. A.....Res., 1838 Steiner St.
C 3077 Walcott, Marion L.....
.....Public Stenographer, 702-703 Mer. Exch. Bldg.
J 1413 Waldron & Dietrich.....Drug Brokers, 576-84 Mission St.
J 1553 Wale Printing Co., 4th Flr., S. E. cor. Fifth & Market Sts.
S 4001 Wales, J. H.....Res., 1690 Ellis St.
S 2518 Walker, D. J. Jr.....Res., 553 Van Ness Ave.

SHORE LINE LIMITED
Coast Line=Daily by Daylight
SOUTHERN PACIFIC

C 1738 Walker, Frank H.....Stoves and Ranges, 919 O'Farrell St.
S 2685 Walker, Mrs. Harriet.....Res., 903 Eddy St.
C 2538 Wallace, Dr. A. C.....Dentist, 605 Whitney Bldg.
S 3489 Wallace, H. C.....Res., 73 Fifth Ave.
S 2733 Walsh Bros.....Auto Trimmers, 677 Golden Gate Ave.
J 2483 Walsh & Lyons.....Saloon, 25 Fourth St.
J 1366 Walsh & Morey.....Hardware, 450 Third St.
S 3380 Walsh, Dr. R. L.....Res., 961 Fillmore St.
C 1366 Walsh, Thos. J. & Co.....Cafe, 346 Pine St.
J 4275 Walsh, W. J., M. D., Phys. & Surg., R. 7-8-9, Muirhead Bldg.
S 2473 Walter, Mme. A.....Res., 2413 Washington St.
S 2643 Walter, L. M.....Grocer, 2799 California St.
C 1745 Walter's Law and Collection Co.....R. 411 Mills Bldg.
J 1775 Waltzer, Emil.....
.....Metropolitan Hotel Bar, Saloon, 973-5 Harrison St.
J 2718 Wan, Dr. H. A.....Physician, 323 Pacific Bldg.
S 3432 Ward, Mrs. C. J.....Res., 163 Webster St.
C 5944 Ward, F. E.....Res., Apt. 9, 1624 Sacramento St.
S 2046 Ward, Florence N., M. D.....Physician, 1519 Sutter St.
S 3710 Ward, James.....Groceries & Liquors, 695 Fell St.
C 2346 Warenekios, A. U., Jr.....Saloon, 452 Kearny St.
S 3933 Warmbold, B. F.....Res., 810 Grove St.
C 3693 Warnekros, Mrs. A. U., Jr.....Res., 1119 Clay St.
J 2892 Warren & Dunham.....Horseshoers, 328 Eighth St.
J 3806 Warren, Judd Co.....Mfrs. Agents, 222 Monadnock Bldg.
J 1048 Wascerwitz, M. H.....Atty-at-Law, 803-805 Call Bldg.
C 5645 Washington Bar.....201 East St.
C 4911 Washington Grammar School...Washington near Mason St.
C 3532 Washington Square Theatre.....
.....Vaudeville Moving Pictures, 1733 Powell St.
C 1714 Waterbury Co.....Wire and Manila Rope, 45 California St.
C 1822 Waterman, E.....Broker, 310 Clay St.
J 1566 Waters, R. J. & Co., Com. Photographers, 408 Kamm Bldg.
J 2735 Watkins Extract Co.....Essential Oils, 103 Main St.
S 3960 Watson, Chas. F., Plumbing & Hardware.....
.....N. E. cor. California and Devisadero Sts.
C 3598 Watson, Pond & Riddle.....Real Estate, 241 Montgomery St.
J 4157 Watson, W. W.....Atty-at-Law, 813-15 Call Bldg.

**Remember we are installing new telephones every day. The party who had no "Automatic" yesterday may have one to-day. Ask Information C O 1 for the number.**

C 3479 Waugh, U. S.....Oil & Oil Lands, 250 Russ Bldg.
J 2133 Wave Power & Electric Co.....
.....Mechanical Appliances, 747-49 Pacific Bldg.
J 1445 Wayland, E. F. & Co.....
.....Unlisted Securities, 474 Monadnock Bldg.
S 3954 Wayland, E. F..... ..Res., Apt. 8, 2517 California St.
C 1064 Wayman, Guy T.....Real Estate, 232 Montgomery St.
S 2579 Wayne Hotel.....417 Gough St.
J 1997 Weaver, J. C.....Broker, 133 Investors Bldg.
C 1767 Webb, Joseph J.....Atty-at-Law, 625 Clunie Bldg.
J 1576 Webb, U. S. Attorney General.....
.....Atty-at-Law, R. 1206 Humboldt Bk. Bldg.
C 3902 Webber, Mrs. Mack..... .....Res., Apt. 4, 1340 Taylor St.
C 1654 Webber, Spooner & Buchanan.....Millinery, 1202 Sutter St.
S 3520 Wedekind, Frank F., Surgical Appliances, 2006 Sutter St.
C 1362 Weekes, W. J. J.....Res., 1604 Stockton St.
J 1278 Weeks-Howe-Emerson Co.....
.....Ship Chandlery, Nets & Twine, 51 Market St.
C 1987 Weeks, W. H.....Architect, R. 708 Cochrane Bldg.
J 1572 Wegener, Chas. A.....N. W. cor. Howard & Beale Sts.
J 1146 Weidner, Chas.....Photographic Studio, 231 Investors Bldg.
C 1426 Weil, A. L.....Atty-at-Law, 362 Russ Bldg.
J 1865 Weil Bros. & Sons.....Whsle. Liquors, 133-135 Fremont St.
S 3593 Weil & Co.....Auctioneers, 1630 Fillmore St.
C 1852 Weil, Jules.....The Chantilly, 342-50 Sutter St.
S 3969 Weil, Oscar.....Res., 2020½ Bush St.
J 2382 Weil, Wm. M.....
.....Circular Mailing & Distributing, 27 Stevenson St.

C 2222 Weill, Raphael & Co., Inc.....
.....Dry Goods, Sutter, Grant Ave. & Post Sts.
(Private Exchange connecting all Depts.)

C 3520 Weil-Weisbaum Co., The, Inc.....
.....Whsle. Wines & Liquors, 48 Mason St.
C 3002 Weiler, L. B., Sonoma Mkt.....Meats, 1534 Polk St.
J 2521 Weinmann, Wood & Cunha.....
.....Attys-at-Law, 602 Humboldt Bk. Bldg.
C 4423 Weinstein, M.....Cloaks & Suits, 130 Kearny St.
S 2331 Weinstock, Lubin & Co.....Dry Goods, 1701 Fillmore St.
J 2311 Weinstock-Nichols Co., Rubber Goods, 569 Golden Gate Ave.
M 1629 Weisel, Prof. Chas.....Res., 356 Sanchez St.
C 1536 Weisheimer & Coolidge.....Ocean Market, 74-80 Market St.

S 2261 Weiss, Dr. E. M.....Res., 2456 Clay St.
C 1003 Weiss, Mark.....Printer, 557 Clay St.
J 1914 Weissbaum, G. & Co.....Pipe Works, 133 Eleventh St.
C 1609 Welbanks & Co.....Whsle. Produce, 254 Drumm St.
J 1386 Welch, C. F.....Res., 77A Silver St.
C 3872 Welisch, W. T. & Co.....Rice, 400 Marvin Bldg.
C 3410 Weller, The.....Rooming House, 908 Post St.
C 1759 Wellington, George J.....
.....Engineering and Ins., R. 608-9 Alaska Com. Bldg.
J 1422 Wells & Butler.....Druggists, 203 Third St.
J 3935 Wells, Geo. P....Automobile Supplies, 572 Golden Gate Ave.
C 3346 Wells, Madge.....Res., 708 Commercial St.
C 3318 Wells, Madge.....Res., 43 Washington Place
J 1124 Wells & Spencer Machine Co.....175 Beale St.
C 5611 Welsh, J. C.....Saloon, N. E. Market and East Sts.
C 2394 Wentz, W. B.....Maryland Casualty Co., 208-12 Kohl Bldg.
J 3556 Werner Bros.....Watchmakers and Jewelers, 5 Fourth St.
C 3823 Wertheimer, Pearlstein & Finsterbusch.....
.....Clothiers, N. W. Cor. Grant and Union Sq. Aves.
C 2069 West, A. R.....Contractor, 205-6 Prudential Bldg.
C 3359 West, Miss Carrie.....Res., 772 Commercial St.
C 4353 West Coast Life Ins. Co., The.....354 Pine St.
J 4397 West Coast Wire & Iron Works.....748 Folsom St.
C 3481 West & de Journel.....Attys-at-Law, 215-23 Clunie Bldg.
J 3645 West Disinfecting Co., Disinfecting Appliances, 53 Taylor St.
S 2416 West, Elliott & Gordon.....Grocers, 500 Hayes St.
C 4412 West, Elliott & Gordon, Grocers, S. E. cor. Polk & Clay Sts.
C 1456 West, S. M.....Res., 1233 Bush St.
C 3481 West, T. C.....Atty-at-Law, 215-23 Clunie Bldg.
C 1700 Westerfeld, Carl.....Attorney, 853-55 Mills Bldg.
C 4001 Westerfeld, Mrs. Carl.....Res., 1155 Hyde St.
J 1216 Western Amusement Supply Co.....76-78 Second St.
J 1267 Western Art Metal & Wire Co., Mfrs. Ornamental Iron
and Wire.....N. E. cor. Bryant & Fifth Sts.
J 2721 Western Art Tile Works.....Tile Mfrs., 563-5 Turk St.
J 2633 Western Automobile Mfg. Co., Automobiles, 137 Hayes St.
J 1667 Western Belting & Hose Co.....669 Howard St.
J 2497 Western Brass & Plating Works.....174 Minna St.
C 1042 Western Casualty & Surety Co., 907 First Natl. Bk. Bldg.
C 2466 Western Clothing Renovatory.....1019 Pacific St.
J 1202 Western Commercial Agency, The, Inc.....
Pub. of the Peace Officers Directory, 304 Hibernia Bldg.

C 5901 Western Construction Co.....270 Russ Bldg.
J 1344 Western Elevator Co.....Elevator Mfrs., 126 Beale St.
J 3653 Western Elk Pub. Co., The, Publishers, 723 Monadnock Bldg.
J 2857 Western Equipment Co., Wire Rope & Supplies, 72 Fremont St.
C 4965 Western Expanded Metal & Fireproofing Co.....
.....504 McDonough Bldg.
C 2086 Western Fancy Goods Co.....
Fancy Goods and Human Hair Goods, 19-23 Sansome St.
J 3605 Western Field.....Newspaper, 422 Balboa Bldg.
C 4930 Western Finance Co., Copper, 915-20 First National Bk. Bldg.
S 3049 Western Fish Co.....
.....L. Colangelo, Prop., Fish & Oysters, 904 Union St.
C 3809 Western Fish Co.....Whsle. Fish, 517-531 Washington St.
C 2647 Western Fuel Co.....Whsle. Coal, 430 California St.
C 1018 Western Hotel Reporter.....Newspaper, 260 Realty Bldg.
J 1259 Western Iron Works.....141 Beale St.
J 1599 Western Iron & Metal Yard, Junk Dealers, 850-54 Folsom St.
J 3483 Western Loan Co.....Salary Loans, 408 Call Bldg.
J 1536 Western Machinery Co.....
.....Second Hand Machinery, 230-40 Main St.
J 1337 Western Magnesite Development Co.....
.....906-9 Metropolis Bk. Bldg.
J 1110 Western Meat Co.....N. W. cor. Sixth & Townsend Sts.
C 1082 Western Nat'l Bank of S. F., The, cor. Powell and Market Sts.
C 1340 Western Paper Box Co.....316 Bush St.
J 1332 Western Photo Supply Co., Inc.....82 Third St.
J 3652 Western Process Engraving Co.....
.....Photo Engraving, 76 Second St.
C 1524 Western Repair & Supply Co.....
.....Repairs & Supplies, 606 Lumbermen Bldg.
J 1824 Western Service & Sales Co.....
.....Electrical Specialties, 703 Metropolis Bk. Bldg.
C 4439 Western Specialty Co.....549 Phelan Bldg.
C 1670 Western States Construction Co.....
.....Construction Co., 508 Crocker Bldg.

YOSEMITE VALLEY

Open All Year—Quick,
Short, Easy Trip, via

SOUTHERN PACIFIC

J 1772 Western Steel Works.....256 Fremont St.
J 1279 Western Steel Works.....Steel, 313 Howard St.
J 2109 Western Tool & Supply Co.....
.....Machinists' Tools & Auto Supplies, 562 Howard St.
J 1729 Western Traffic Association, The.....
.....Freight Adjuster, 802 Pacific Bldg.
C 1867 Western Transfer & Storage Co., The, Draying, 217 Front St.
C 5536 Western Trust Co.....333 Grant Ave.
C 1448 Western Union Telegraph Co.....258 Montgomery St.
J 1947 Western Wireless Equipment Co.....514 Grant Bldg.
J 1159 Western Wool Warehouse Co.....561 Sixth St.
J 1365 Westinghouse Air Brake Co., The.....839 Pacific Bldg.
J 1597 Westinghouse Electric & Mfg. Co.....165 Second St.
J 1212 Westinghouse Electric & Manfg. Co.....165 Second St.
J 1080 Weston Basket & Barrel Co.....
.....Mackall, B. F., Mgr., Third and Berry Sts.
C 2824 Wetmore-Bowen Co.....Cresta Blanca Wine, 42 Davis St.
C 2403 Wetmore Brothers, Inc., Com. Merchants, 450-52 Front St.
C 4401 Wetzel, Edwin C.....Res., 1126 Clay St.
C 1356 Wheatfield, J. W., Sunny Brook Distill., 612 Westbank Bldg.
C 2394 Wheatley, Harold W.....
.....Mgr. Maryland Casualty Co., 208-12 Kohl Bldg.
S 3079 Wheeler, Dr. Albert.....Res., 2238 Bush St.
C 1780 Wheeler, Mrs. Emma C., Christian Scientist, 402 Adams Bldg.
S 1089 Wheeler & Hayward.....Caterers, 1561-63 Bush St.
S 4085 Wheeler, Mrs. M.....Res., 412 Webster St.
J 3465 Wheeler, R. A., Mgr. Cribben & Sexton Co., 787 Brannan St.
C 1992 Whelan, Dr. W. A.....Dentist, 423 McCloud Bldg.
S 3140 Whelden, Alex. W.....
.....Carpet Cleaning and Laying, 2400 Geary St.
J 1223 Whigham, R. P.....Photographer, 739 Market St.
J 2350 White Company, The, Brokers, Mining, 367 Monadnock Bldg.
S 3932 White, D. A.....Res., 1724 Pierce St.

C 2222 White House, The.....
.....Dry Goods, Sutter, Grant Ave. & Post Sts.
(Private Exchange connecting all Depts.)

S 4073 White House French Laundry.....2549 Clay St.
J 1873 White, H. S. Machinery Co.....
.....Machinery & Supplies, 650-660 Brannan St.
J 2360 White, J. E.....Atty-at-Law, 729 Monadnock Bldg.
S 4422 White, Mrs. M.....Res., 1757 Hayes St.

S 2011 White, R. E.....Res., 416 Hayes St.
J 2617 White Sewing Machine Co...Retail Dept., 612 Van Ness Ave.
C 2922 White Star Dominion Line, G. N. Koeppel, Agt., 319 Geary St.
J 2047 White Star Laundry Co.....385 Eighth St.
C 2922 White Star Line.....G. N. Koeppel, Agent, 319 Geary St.
C 2770 White, W. J., Co. (Inc.)....Real Est. and Loans, 430 Eddy St.
S 2699 Whitehead, A. E.....Res., 725 Laguna St.
J 1143 Whitehead & Hoag Co., Advertising, 402 Monadnock Bldg.
C 4720 Whitney, C. E. & Co.....Salt, 36 Sherwood Bldg.
C 5503 Whitney, E. B.....333 Grant Ave.
J 2513 Whitney, J. B. & Co.....Mfrs. Agents, 305-7 Kamm Bldg.
S 3472 Whitney, Mrs. J. J.....Res., 1164 O'Farrell St.
J 3660 Whittier-Coburn Co...Paints, Oils and Glass, 301 Howard St.
J 2639 Whittier, Joshua.....Gravel Roofing, 272 Jessie St.
J 1767 Whittlesey, Chas. F.....Architect, 914 Pacific Bldg.
S 2737 Whitwood's Candy Manufacturers.....1970 Sutter St.
C 3851 Wholesale Typewriter Co., The.....
.....Typewriters & Supplies, 37 Montgomery St.
J 4152 Whyte, W. R.....Public Stenographer, 713-15 Call Bldg.
C 1090 Wiborn, Dr. J. Auburn.....
.....Eye, Ear, Nose and Throat, 391 Sutter St.
C 4456 Wichman, Lutgen & Co.....Distillers Agents, 431 Clay St.
S 3022 Widasky Bros., Barber Shop & Cigar Store, 2088 Sutter St.
S 3128 Widasky, Isadore.....Res., 1738 Steiner St.
C 4662 Wieland, C. F., Consulting Engr., 911 Mutual Sav. Bk. Bldg.
J 2332 Wilbert, Fred V.....Tool Mfr., rear 220 Fremont St.
C 4692 Wilbur, E. D.....Res., 1558 Leavenworth St.
J 1152 Wildberg Bros., Gold & Silver Refiners & Dental Supplies,
.....R. 416, Pacific Bldg.
J 2284 Wilder, Jim, Towing & Pumping, S. E. cor. Third & Berry Sts.
J 4306 Wiley, J. W.....Atty-at-Law, 1107 Humboldt Bk. Bldg.
C 4736 Wilkes, Mrs. C.....Res., 215 Kearny St.
S 2352 Wilkins, Miss Johanna.....619 Van Ness Ave.
S 2937 Wilkinson, E. J.....Mgr. Eastlake Hotel, 3435 Webster St.
C 2061 Wilkinson, Mrs. A.....Res., Apt. 3, 1324 Jackson St.
J 4137 Willard, S. L.....
Pac. Coast Rep. A. C. McClurg, Chicago, 746 Pacific Bldg.
J 2326 Willard, Swart, Ferrell & McGovern.....
.....Attys-at-Law, 1108 Metropolis Bk. Bldg.

**If connection is made, it is absolutely impossible for a third party to get in on your line.**

S 3657 Willberg, E. N.....Res., 708 Turk St.
C 3892 Williams, Albert R.....Res., 1255 Jackson St.
S 2560 Williams, Mrs. Annie R.....Res., 1360 Ellis St.
C 3343 Williams, Belle.....Res., 30 Bartlett Alley
C 1782 Williams Bros. & Henderson.....
Engineers & Contractors, N. E. cor. Bush and Jones Sts.
J 2401 Williams Bros. & Henderson.....
.....Engineers and Contractors, 350 Monadnock Bldg.
J 2315 Williams & Carter Co.....Bldg. Materials, 197 Jessie St.
C 1447 Williams, Dimond & Co.....
.....Shipping and Com., 3rd floor Alaska Coml. Bldg.
S 3374 Williams, E. A.....Res., 1114 Eddy St.
S 2722 Williams, E. D.....Paints & Varnish, 2413 Sutter St.
J 2655 Williams & Newell.....Clothing, 237 Pacific Bldg.
C 2583 Williams Printing Co.....Printers, 406 Sutter St.
J 1392 Williams, John T.....Atty-at-Law, 950 Pacific Bldg.
S 3951 Williams, Walter, Livery & Sales Stable, 861 Presidio Ave.
J 1899 Williams, W. Goodwin.....Atty-at-Law, 406 Pacific Bldg.
C 4812 Williamson, Dr. John M., Physician and Surg., 924 Geary St.
J 1452 Williamson & Moyles, Gen. Agents Fidelity & Deposit Co.
of Maryland.....287-91 Monadnock Bldg.
C 2816 Williamson, W. L...Veterinary Surgeon, 127 Montgomery St.
C 1562 Willis, A. V. & Co., Comm. & Brokerage, 444 Commercial St.
J 1379 Willis, W. H.....Atty-at-Law, 414-15 Grant Bldg.
J 1456 Willkomm Building Supply Co.....151 Tehama St.
S 3915 Wills, John, Battalion Chief S. F. D.....Res., 1201 Gough St.
J 4314 Wilmerding-Loewe Co.....Whsle. Liquors, 51 Main St.
C 3986 Wilson, Miss Babe.....Res., 1325 Powell St.
J 1268 Wilson Bros. & Co.....Lumber, 324 Berry St.
S 2059 Wilson, Chas.....Res., 141 Webster St.
C 4931 Wilson, Dr. C. E.....Dentist, Rm. 605 Elkan Gunst Bldg.
C 3078 Wilson Electric Co., Elec. Contractors, 730 Washington St.
S 2797 Wilson, Harry.....Cigar Store, 1201 Webster St.
C 1492 Wilson, J. C.....Stocks & Bonds, Mills Bldg.
J 1053 Wilson, John Ralph..Atty-at-Law, 909 Humboldt Bank Bldg.
C 1028 Wilson Mfg. Co....Cement Coated Nails, 131 Hansford Bldg.
S 3941 Wilson, Mrs. Mary E.....Res., 1794 Sutter St.
S 2541 Wilson, Mrs. Neva.....1526 Geary St.
C 5705 Wilson, Valentine Co..Music Publishers, 127 Montgomery St.
C 5705 Wilson, William Co.....127 Montgomery St.
C 1359 Wilson's Warm from the Roaster.....
.....Coffee & Teas, 968-970 Market St.

J 2227 Winchester Annex.....Hotel, 50 Third St.
J 2624 Winchester Barber Shop.....88 Third St.
J 3908 Winchester Clothing Co.....
.....Clothing and Furnishing Goods, 66 Third St.
J 2076 Winchester, Fred P.....
.....Pac. Coast Selling Agent, 322 Monadnock Bldg.
J 2552 Windeler, Geo.....Cooperage, 144 Berry St.
S 3812 Winfield Scott Primary School.....
.....School, Lombard, bet. Baker and Broderick Sts.
S 3807 Wing Chong.....Gen. Merchant, 1652 Post St.
C 3669 Winkelback & Co.....
.....Elec. Display Signs and Billboards, 243 Russ Bldg.
C 3901 Winkelman, H. B.....Res., Apt. 16, 1565 Washington St.
J 1754 Winslow, C. R. & Co., Inc....Boots and Shoes, 658 Howard St.
J 1886 Winston, R. H. & Co.....
Rooming & Apartment Houses, Loans & Ins., 214 Pac. Bld.
S 4347 Winters, Mrs. E.....Res., 229 Ashbury St.
C 1424 Winton Hotel.....445 O'Farrell St.
J 1672 Winton Motor Carriage Co., Automobiles, 300 Van Ness Ave.
C 1050 Wise, Clark & Co.....Pianos and Music, 233 Grant Ave.
J 1052 Wise, Otto Irving, Atty-at-Law, 912 Humboldt Bank Bldg.
C 4941 Wise, R. H.....Res., Apt. 12, 1340 Taylor St.
J 4404 Witt, G. E Co.....Oil Burning Machinery, 850 Howard St.
S 3721 Witts, Wm.....Res., 428 Waller St.
C 2521 Witzel & Baker, Whsle. Com. Merchants, 108-10 California St.
S 3266 Wobbe, John, Wines & Liquors, S. W. cor. Scott and Bush Sts.
C 4996 Wobbers.....Printing and Engraving, 774 Market St.
J 1523 Wo Hop & Co.....Ladies Silk Underwear, 49 Taylor St.
M 2040 Welch, J.....Res., 125 Collingwood St.
J 1831 Wolcott, L. W., Mgr. Sherwin-Williams Co., 454-66 Second St.
C 4729 Wo Lee.....Res., 1624 Larkin St.
C 3480 Wolf Bros.....Cigar Store, 88 Ellis St.
J 3527 Wolf, C. Co.....Whsle. Grocers, 716 Clementina St.
J 3409 Wolf, Chas. Jr.....Res., 26 Rousch St.
C 3724 Wolf, Edward & Co., Whsle. Cigars, 161-67 California St.

PASO ROBLES HOT SPRINGS
Made Admiral Evans Well—will
make you too—on Coast Line
SOUTHERN PACIFIC

C 2420 Wolf & Hollman, Real Estate and Insurance, 327 Kearny St.
C 2519 Wolf & Isenbruck, Typewriters and Supplies, 307 Bush St.
C 2745 Wolf, Reuben A.....Art Glass, 596 Eddy St.
C 1922 Wolf & Sons.....Whsle. Produce, 245 Drumm St.
C 4607 Wolfe & Hawley.....
Furnishings for Women, N. E. cor. Geary & Stockton Sts.
C 1521 Wolfe, Nat.....Show Cards, 202 Columbia Bldg.
S 2020 Wolfe, Mrs. Nat.....Res., 2374 Union St.
S 2217 Wolfenden, George.....Res., 2902 Octavia St.
C 1849 Wolff, Harry K.....Atty-at-Law, 322-4 Russ Bldg.
J 1764 Wolff, William & Co.....Importers, 52-58 Beale St.
C 2512 Wollin, S.....Hats and Caps, 451 Bush St.
J 2694 Wollpert, Alfred.....
.....Furniture, Stoves & Carpets, 993-95 Mission St.
J 2404 Wolonjiewicz, A.....Saloon, 328 Fifth St.
S 3341 Woloski & Weidman.....Hay & Grain, 2303 Geary St.
C 1533 Woman's Exchange.....60 Geary St.
C 4906 Wonder Millinery.....Retail Millinery, 930 Market St.
S 3458 Wong Him, Dr.....Res., 1268 O'Farrell St.
C 3910 Wood, Geo. R.....1122A Mason St.
J 1774 Wood, John A.....Atty-at-Law, 529 Pacific Bldg.
S 3102 Wood, Mrs. N. E.....Res., 1220 Ellis St.
J 1086 Woodin & Little.....
.....Pumps, Pipe, Windmills, etc., 33-41 Fremont St.
C 2408 Woodman Realty Co., Real Est. and Ins., 41 Montgomery St.
C 2428 Woods, H.....Fownes Gloves, Exclusively, 830 Market St.
C 4448 Woodworth, Marshall B....Atty-at-Law, 716-20 Clunie Bldg.
J 2156 Woodworth, N. D.....10 Steuart St.
S 3433 Woodworth, N. D.....Res., 569 Webster St.
S 3701 Woolrich, Mrs. H.....Res., 1550 McAllister St.
J 2602 Worden-Meeker Co., Inc.....
.....Paints & Varnishes, Whsle., 1230 Market St.
J 2307 World Drug Co.....1037 Market St.
J 1673 World Drug Co.....54-56 Third St.
J 2104 Wormouth, M.....Wines & Liquors, 300 Third St.
S 3836 Worst Bros.....Tailors, 419 Laguna St.
J 2217 Worth, C. A. & Co.....Drayman, 584 Mission St.
C 3061 Worth Gown Parlors, The.....524 Whitney Bldg.

**Do not depend on your memory for the telephone number of a subscriber. Use this Directory.**

S 3722 Wortmann, Heinrich, M. D.....Res., 1507 Fillmore St.
C 1783 Wreden, Claus, Brewing Co.....
Brewers and Bottlers, S. E. Cor. Lombard and Taylor Sts.
S 4040 Wreden, H. & Co.....
.....Whsle. & Retail Grocers, 2256-60 Fillmore St.
C 4692 Wright, A. G.....Res., 1558 Leavenworth St.
C 3677 Wright, Dr. A. H.....Physician, 526 Chronicle Bldg.
S 3784 Wright, A. H.....Res., 1542 Devisadero St.
C 1779 Wright, C. S.....Res., 1219 Jones St.
C 3538 Wright, D. G...Sales Agt. Samuel Cupples, 308 Marvin Bldg.
S 2299 Wright, David H.....Res., 1073 Oak St.
S 4382 Wright, E. H.....Res., 1608 Fulton St.
J 1217 Wright, F. F. & Co., Office Appliances, 349 Monadnock Bldg.
J 1441 Wright, F. F. & Son, Inc., Walk Over Shoes, 885 Market St.
J 3800 Wright Hardware Co.....Hardware, 77 Third St.
S 2361 Wright, Mrs. H. F.....Res., 622 Hayes St.
C 1779 Wright, Harold L.....Res., 1219 Jones St.
C 3863 Wright, Howard E...Oil Produce, 632 Merchants Exch. Bldg.
C 1628 Wright, J. W. & Co., Real Est. and Ins., 125-27 Sutter St.
C 4733 Wright, Rushforth & Cahill.....Architects, 571 California St.
C 1039 Wright & Wright.....Attys-at-Law, 1018 Mills Bldg.
S 2049 Wunder Brewing Co. of S. F., Brewery, 2525 Lombard St.
J 4048 Wurthmann, B., Pres. Half Million Club.....
.....Saloon, 1342 Mission St.

# Y

C 4363 Yamamoto, T.....Res., 865 Ellis St.
S 2736 Yamato Co.....Japanese Grocery, 1714c Post St.
S 3991 Yasuda, T.....Res., 1618 Laguna St.
J 2357 Yawman & Erbe Mfg. Co.....
.....Filing & Card Index Systems, 712-16 Mission St.
S 4083 Yee, Samuel.....Res., 3122 Laguna St.
J 2156 Yerba Buena Chop House.....Chop House, 10 Steuart St.
S 3811 Yerba Buena Primary School, Greenwich nr. Webster St.
J 2665 Yoell, A. E.....
Sec. Asiatic Exclusion League, 812 Metropolis Bk. Bldg.
C 4864 Yonge, Rex.....Res., 1468 Jackson St.
S 2051 York, Mrs. G. F.....Res., 1675 Bush St.
C 3424 Yorke Hotel.....1499 California St.
J 4074 Yosemite Press, The.....Printers, 449 Pacific Bldg.

J 2746 Young, A. L. Machinery Co.....
.....Machinery Mdse., 26-28 Fremont St.
S 4104 Young, F. A.....Res., 1674A Hayes St.
S 2717 Young, Mrs. Lavinia.....Res., 913 Eddy St.
S 2474 Young, Mrs. M. A.....Res., 1103 Ellis St.
S 2241 Young Men's Christian Association.....1220 Geary St.
C 2709 Youngberg & Son, Custom House & Internal Revenue Books.....511 Washington St.
C 5450 Yuen Yick.....Res., 321 O'Farrell St.
S 3510 Yung, K. & Co., Automobile Repair Shop, 1218 Francisco St.

# Z

C 2774 Zabaldano, A., Drug Co.....Druggists, 1201 Stockton St.
C 1725 Zadig & Co.....Stock Brokers, 324 Bush St.
J 1829 Zarokostas & Triantaphillon Bros.....
.....Groceries and Liquors, 279 Fourth St.
C 2814 Zecher, F. W. & Son.....Comanche Market, 1853 Powell St.
C 1716 Zeiss, Louis & Sons.....Com. Merchants, 123-25 Drumm St.
C 2773 Zellerbach Paper Co.....
Paper, Twine & Cordage, S. E. cor. Battery & Jackson Sts.
C 4842 Zicovich, A. M.....Res., 1150 Washington St.
S 3271 Zietich, Antone.....Prop. Tony's Grocery, 1995 Union St.
C 3581 Zilvitis, Joe.....Suits Pressed, R. 426, 34 Ellis St.
C 1951 Zimdars, J. B.....Atty-at-Law, 640 Mer. Exch. Bldg.
S 2326 Zimmerlin Bros.....
....Bicycles, Motor Cycles & Repairing, 2192 Sutter St.
J 1858 Zittlosen San Francisco Mfg. Co.....
Tents, Canvas Goods & Horse Clothing, 630 Fourth St.
C 4744 Zobel's Millinery.....Millinery, 23 Grant Ave.
S 3354 Zobel's.....Millinery, 1010 Fillmore St.
C 4431 Zum Schwarzen Walfisch.....
.....German Cafe and Restaurant, 30 Turk St.
S 3091 Zussman, Dr. S.....Res., 1411 Scott St.
J 1647 Zwerin, J. & Son.....Merchant Tailors, 729 Market St.
C 3518 Zwillinger, I.....Merchant Tailor, Rm. 320 Westbank Bldg.

**Take off Receiver before making call. When you have finished one call, hang up Receiver before calling again.**

# LIST OF CHINATOWN SUBSCRIBERS

搭線規矩列左請小心細看

啟者本公司電話凡號數必用一西字母為提綱華埠內俱用C字最先要查雖所欲搭之電話字母及號數然後由鈎處除開聽筒用手指插落機輪吼內所欲搭去電話號數之字母然後將輪撥歸右邊至停處為止隨次按號數逐個照樣撥去每次要候機制响完方可再撥撥完號數則對講之鐘自鳴响到回音乃止倘欲搭之電話適遇有別人講開則聞有一種特別之响號可將聽筒掛回候一息間再照字母及號數撥過便合

注意

欲欲再搭別個字母號數或撥錯字母號數祈即將聽筒掛回方可再搭講完後須掛回聽筒為要

如電話有壞祈報知C〇弋

欲訪新聞祈搭C〇壹

華埠代理人電話號數C五〇三二

華埠代理人 陳冠石 寓廣東銀行 唐厚志 寓廣華號 陳達儒 寓仁隆號 話筒 洲

| 號數 | 都 | 板 | 街 | 門牌 |
|---|---|---|---|---|
| 永安 | 蘇杭 | 鋪 | | |
| 昌隆 | 什貨 | 鋪 | | |
| 方仲勤 | 醫生 | | | |
| 萬華昌 | 茶居 | | | |
| 益生堂 | 藥材 | | | |
| 普生堂 | 藥材 | | | |
| 忠信和 | 什貨 | | | |
| 三邑 | 會館 | | | |
| 昌利 | 新衣蘇杭 | | | |
| 南平公 | 所 | | | |
| 偉士頓 | 西人什貨 | | | |
| 鴻德 | 什貨 | | | |
| 大綸 | 新衣蘇杭 | | | |
| 李敦宗 | 堂 | | | |
| 生和 | 猪肉什貨 | | | |
| 發明 | 公司書籍 | | | |
| 兆昌泰 | 蘇杭漆器 | | | |
| 義英 | 閣 | | | |
| 寓利 | 律師 | | | |
| 馬佳俊 | 寓所 | | | |
| 甄紹 | 寓所 | | | |
| 信來 | 蘇杭 | 滙兌 | | |
| 雷光 | 住家 | | | |
| 永興 | 隆什貨 | | | |
| 黃利 | 廣所 | | | |
| 華彰 | 蘇杭 | | | |
| 人和 | 會館 | | | |
| 和記 | 什貨 | | | |

| 號數 | 都 | 板 | 街 | 門牌 |
|---|---|---|---|---|
| 生發 | 日本 | 漆器 | | |
| 生昌 | 日本 | 漆器 | | |
| 陸潤卿 | 住眷 | | | |
| 生昌隆 | 日本 | 漆器 | | |
| 六邑 | 同善堂 | | | |
| 江南 | 樓酒晏 | | | |
| 永勝隆 | 日本 | 漆器 | | |
| 李炘 | 住家 | | | |
| 南京福和 | 漆器 | | | |
| 茂隆 | 生菓鋪 | | | |
| 合和隆 | 什貨 | | | |
| 茂利 | 什貨 | 油燭 | | |
| 杏花 | 樓酒晏 | | | |
| 世界 | 日報 | | | |
| 保良 | 公所 | | | |
| 陳彬 | 廣所 | | | |
| 志昌 | 漆器 | 什貨 | | |
| 謙益隆 | 什貨 | | | |
| 萬年 | 堂熟藥 | | | |
| 何觀秀 | 住眷 | | | |
| 德記 | 蘇杭 | 衣服 | | |
| 永華盛 | 什貨 | | | |
| 大益隆 | 記什貨 | | | |
| 永安和 | 蘇杭 | | | |
| 延年 | 堂熟藥 | | | |
| 廣同泰 | 蘇杭 | | | |
| 陳明燮 | 廣所 | | | |
| 聯昌 | 猪肉什貨 | | | |

## 都板街

| 號數 | 話筒 | 門牌 |
|---|---|---|
| 廣綸蘇杭 | [illegible] | [illegible] |
| 泗和什貨 | [illegible] | [illegible] |
| 繡顏齋映相館 | [illegible] | [illegible] |
| 黃棠住家 | 1000 | [illegible] |
| 天元金器首飾 | 1008 | [illegible] |
| 黃祿廠所 | 1018 | [illegible] |
| 李錦全廠所 | 1018 | [illegible] |
| 蔡堯住家 | 1018 | [illegible] |
| 華亭山房 | 1010 | [illegible] |
| 華號廠所 | 1016 | [illegible] |
| 杜如廠所 | 1016 | [illegible] |
| 李好廠所 | 1016 | [illegible] |
| 黎華福廠所 | 1016 | [illegible] |
| 鐸咐咧西醫生 | 1016 | [illegible] |
| 生和記瓜菜 | 1020 | [illegible] |
| 保生牛肉 | 1021 | [illegible] |
| 北京樓酒晏 | 1024 | [illegible] |
| 海信閣 | [illegible] | [illegible] |

## 唐人街

| 號數 | 話筒 | 門牌 |
|---|---|---|
| 潘勝住家 | [illegible] | [illegible] |
| 聯安什貨 | [illegible] | [illegible] |
| 黃金德住家 | [illegible] | [illegible] |
| 中西日報 | [illegible] | [illegible] |
| 救世軍會 | [illegible] | [illegible] |
| 唐晉陽堂 | [illegible] | [illegible] |
| 日人洗濯所 | [illegible] | [illegible] |
| 和樂軒 | [illegible] | [illegible] |
| 康強指南公司 | [illegible] | [illegible] |

## 企厘街

| 號數 | 話筒 | 門牌 |
|---|---|---|
| 吳萬祥廠街 | [illegible] | [illegible] |
| 岑和住眷 | [illegible] | [illegible] |
| 縫盛西裝衣服 | [illegible] | [illegible] |
| 陸世朝住眷 | [illegible] | [illegible] |
| 亞碧車夫 | [illegible] | [illegible] |
| 永和堂藥材 | [illegible] | [illegible] |
| 悅豐酒房 | [illegible] | [illegible] |
| 鄧清韶醫生 | [illegible] | [illegible] |
| 滋仁堂住眷 | [illegible] | [illegible] |
| 陳瑞生醫生 | [illegible] | [illegible] |
| 劉月初醫生 | [illegible] | [illegible] |
| 榮昌酒房 | [illegible] | [illegible] |
| 會蘭亭架啡 | [illegible] | [illegible] |
| 時昌西裝衣服 | [illegible] | [illegible] |
| 莫康廠所 | [illegible] | [illegible] |
| 陳穎川堂 | [illegible] | [illegible] |
| 陳順蘭住家 | [illegible] | [illegible] |
| 陳玖住家 | [illegible] | [illegible] |
| 陳篤親堂 | [illegible] | [illegible] |
| 小西湖酒晏 | [illegible] | [illegible] |
| 中和堂藥材 | [illegible] | [illegible] |
| 中國商務公司 | [illegible] | [illegible] |
| 其豐酒房 | [illegible] | [illegible] |
| 和綸改舊縫新 | [illegible] | [illegible] |
| 司徒芳住家 | [illegible] | [illegible] |
| 司徒蔭棠住家 | [illegible] | [illegible] |
| 黃廣廠所 | [illegible] | [illegible] |
| 黃修廠所 | [illegible] | [illegible] |

| C 號數 | 嘩盛頡街 | 門牌 |
|---|---|---|
| [illegible] | 麥喬英醫館 | [illegible] |
| [illegible] | 玉壺春架啡肉加 | [illegible] |
| [illegible] | 聚昌榮油米什貨 | [illegible] |
| [illegible] | 朱琼廊所 | [illegible] |
| [illegible] | 生生鷄鴨鮮魚 | [illegible] |
| [illegible] | 德興牛肉羊肉 | [illegible] |
| [illegible] | 譚仕榮住家 | [illegible] |
| [illegible] | 張瑞住家 | [illegible] |
| [illegible] | 佐治梁住家 | [illegible] |
| [illegible] | 博雅齋 | [illegible] |
| [illegible] | 三合油米瓜菜 | [illegible] |
| [illegible] | 陳現住家 | [illegible] |
| [illegible] | 陳祐廊所 | [illegible] |
| [illegible] | 新合見記瓜菜什貨 | [illegible] |
| [illegible] | 信豐各色美酒 | [illegible] |
| [illegible] | 彭成堂 | [illegible] |
| [illegible] | 趙斐彬醫廊 | [illegible] |
| [illegible] | 益隆押鋪 | [illegible] |
| [illegible] | 和香架啡牛奶 | [illegible] |
| [illegible] | 廣安和理髮所 | [illegible] |
| [illegible] | 沛記酒晏炒賣 | [illegible] |
| [illegible] | 怡義房廊所 | [illegible] |
| [illegible] | 復興印字館 | [illegible] |
| [illegible] | 生合 | [illegible] |

| C 號數 | 乾尼街 | 門牌 |
|---|---|---|
| [illegible] | 中國領事府 | [illegible] |
| [illegible] | 少年報 | [illegible] |
| [illegible] | 廣東銀行 | [illegible] |

| C 號數 | 昃臣街 | 門牌 |
|---|---|---|
| [illegible] | 永昌源呂宋煙 | [illegible] |
| [illegible] | 域多利殯館 | [illegible] |
| [illegible] | 利勝呂宋煙 | [illegible] |
| [illegible] | 金石軒 | [illegible] |
| [illegible] | 德生和鮮魚 | [illegible] |
| [illegible] | 會新樓酒晏 | [illegible] |
| [illegible] | 會來居酒晏 | [illegible] |
| [illegible] | 同華新理髮所 | [illegible] |
| [illegible] | 來好廊所 | [illegible] |
| [illegible] | 容卿廊所 | [illegible] |
| [illegible] | 兩記廊所 | [illegible] |
| [illegible] | 美英廊所 | [illegible] |
| [illegible] | 二葉樓 | [illegible] |
| [illegible] | 泰生金器首飾 | [illegible] |
| [illegible] | 張耀廊所 | [illegible] |
| [illegible] | 高尚鈿廊所 | [illegible] |
| [illegible] | 泰彰蘇杭 | [illegible] |
| [illegible] | 悅來棧什貨 | [illegible] |
| [illegible] | 英華別墅 | [illegible] |
| [illegible] | 永勝閣 | [illegible] |
| [illegible] | 余仲翔廊所 | [illegible] |
| [illegible] | 謝容住家 | [illegible] |
| [illegible] | 周自燮廊所 | [illegible] |
| [illegible] | 梁昌住家 | [illegible] |
| [illegible] | 寶生和什貨 | [illegible] |
| [illegible] | 肇豐什貨 | [illegible] |

| C 號數 | 金谷園巷 | 門牌 |
|---|---|---|
| [illegible] | 德昌衣服新衣 | 10 |

## 士得頓街

| 號數 | 門牌 |
|---|---|
| 中華會館 | 一九一 |
| 陳達儒住家 | 一七三 |
| 旅美涌口廣智社 | 一七三 |
| 允記 | 一九三 |
| 李占鰲廈所 | 一九〇 |
| 黃洽廈所 | 一九八 |
| 新同益洗衣館 | 二〇九 |
| 興華公司蘇杭貨 | 二〇八 |
| 輝利西裝衣服 | 二〇〇 |
| 李家羣白衣鋪 | 二〇八 |
| 黃恒住家 | 二〇一 |
| 關焜廈所 | 二〇八 |
| 濟陽僑樓 | 二〇四 |
| 劉作平廈所 | 二〇八 |

## 美以美橫街

| 號數 | 門牌 |
|---|---|
| 周來安廈所 | 一二 |
| 關洪廈所 | 一三 |
| 羅罐盧廈所 | 一三 |
| 東慶堂 | 一三 |
| 福同住家 | 一三 |
| 合昌泰咸魚 | 一六 |
| 東華醫局 | 一十 |

## 怕思域街

| 號數 | 門牌 |
|---|---|
| 福華洗衣館 | 四二 |
| 黃祿鉉廈所 | 二九 |
| 廣福生長生壽板 | 二八 |
| 會花樓炒賣夜菜 | |

## 天后廟街

| 號數 | 門牌 |
|---|---|
| 樹德公司 | 一〇 |
| 李美在住家 | 一二 |
| 祥和酒米什貨 | 一三 |
| 仁隆酒米什貨 | 一〇 |
| 根記油漆 | 一六 |
| 甯陽會館 | 一一 |
| 黃超五廈所 | 一一 |
| 永發 | 一九 |
| 寶華各色什貨 | 一二 |
| 宏利美酒什貨 | 一〇一 |
| 黃雲山公所 | 一〇八 |
| 華源隆記 | 一〇六 |
| 陳敦樸住家 | 一二 |
| 合勝堂 | 一三 |
| 進記鉄器 | 一六 |
| 大有酒房 | 一〇一 |
| 親義公所 | 一〇八 |
| 廣華生菓什貨 | 一〇七 |
| 義昌生菓呂宋烟 | 一〇二 |
| 大和生菓什貨 | 一〇三 |

## 新呂宋巷

| 號數 | 門牌 |
|---|---|
| 海宴公所 | 一九 |
| 阿三廈所 | 一八 |
| 琼林別墅 | 一〇 |
| 大同日報 | 一三 |
| 信和 | 一六 |
| 杏梅 | 一一 |
| 就記 | 一一 |
| 許捷三廈所 | 一八 |
| 列聖宮廟 | 一七 |

C 號數 舊呂宋巷 門牌

| | | |
|---|---|---|
| 80 20 | 彩雲廂所 | 1 1 |
| 80 30 | 阿姨廂所 | 1 1 |
| 80 32 | 英華呂宋烟 | 1 3 |
| 81 42 | 永勝樓 | 3 4 |
| 80 36 | 均華呂宋烟 | 1 2 |
| 81 32 | 琼芳炒粉 | 1 2 |
| 80 41 | 得月樓 | 1 2 |
| 81 42 | 双鳳樓 | 1 6 |
| 81 32 | 盛記板木 | 1 2 |
| 81 41 | 忠義和什貨 | 1 2 |
| 81 20 | 羣香樓 | 1 6 |
| 81 36 | 帶銀廂所 | 1 6 |
| 81 42 | 愛花樓 | 1 2 |
| 81 42 | 公興勝記 | 1 4 |
| 81 42 | 遠香早粥 | 1 4 |
| 81 42 | 劉作住家 | 1 8 |
| 80 36 | 銅樓梯 | 1 8 |
| 81 32 | 劉布蘭住家 | 1 8 |
| 81 36 | 卓佐之住家 | 1 8 |
| 81 41 | 羣鳳樓 | 1 6 |
| 81 36 | 錦源呂宋烟 | 1 4 |
| 81 48 | 合利呂宋烟 | 1 2 |
| 81 42 | 國懷廂所 | 1 8 |

C 號數 德和街 門牌

| | | |
|---|---|---|
| 81 32 | 廣生鮮魚 | 1 3 |
| 81 32 | 廣榮安酒房 | 1 3 |
| 81 38 | 廣隆牛肉 | 1 8 |
| 81 36 | 忠信咸魚 | 1 3 |
| 81 32 | 李樂廂所 | 1 6 |
| 80 36 | 義生鮮魚 | 1 2 |

C 號數 衿尾慎街 門牌

| | | |
|---|---|---|
| 81 36 | 陳炳榮住家 | 1 8 |
| 81 32 | 廣祥盛什貨 | 1 4 |
| 81 38 | 同益棧什貨 | 1 6 |
| 81 42 | 雷光維住家 | 1 8 |
| 81 38 | 華昌盛什貨 | 1 4 |

C 號數 花園角 門牌

| | | |
|---|---|---|
| 81 14 | 榮記住家 | 1 3 |
| 81 14 | 瑞芝堂藥材 | 1 3 |
| 81 12 | 黃澡住家 | 1 4 |
| 81 32 | 永生長生壽板 | 1 4 |
| 81 41 | 燕香樓酒樓 | 1 4 |
| 81 32 | 鄧寬住家 | 1 3 |

企厘横街

| | | |
|---|---|---|
| 81 14 | 林月池住家 | 1 8 |

石本都罅巷

| | | |
|---|---|---|
| 81 32 | 細心 | 1 |

C 號數 火燒巷 門牌

| | | |
|---|---|---|
| 81 41 | 錦鳳樓 | 1 3 |
| 81 41 | 調記魚粥麵食 | 1 3 |
| 80 41 | 新三記炒賣夜菜 | 1 8 |
| 81 41 | 京昌酒米什貨 | 1 2 |
| 81 36 | 連妹廂所 | 1 6 |
| 81 41 | 黃真廂所 | 1 4 |
| 81 36 | 仙月樓 | 1 2 |
| 81 36 | 劉錦棠廂所 | 1 2 |

C 號數 塾金巷 門牌

| | | |
|---|---|---|
| 80 32 | 林道館 | 3 |
| 81 41 | 寶香廂所 | 1 |
| 81 32 | 金利 | 1 |
| 81 20 | 信記廂所 | 1 |
| 80 32 | 法靈道院 | 1 |

# CHINATOWN

C 5376 Ah Quon.....Res., 3rd Flr. 45 Ross Alley
C 5365 Ah Sam.....Res., 2nd floor 34 Spofford Alley
C 5456 American Production Co.....Grocer, 544 Grant Ave.
C 5449 Bock Ngar Chg.....Restaurant, 813 Washington St.
C 5242 Bow Hong.....2nd floor 12 Duncombe Alley
C 5264 Bow Leong Kung Saw.....739 Dupont St.
C 5171 Bow Wah Co.....Cigar Store, 56 Waverly Place
C 5032 Canton Bank.....General Banking, 653 Kearny St.
C 5419 Chan, P. W.....2nd floor 675 Commercial St.
C 5067 Chan Suey Sang, Dr.....2nd floor 802 Clay St.
C 5447 Chan Wing Chun Tong, Family Assn., 3d Flr., 815 Clay St.
C 5448 Chan Yu.....3rd Flr., 817 Washington St.
C 5031 Chee Chong & Co.....
.....Chinese and Japanese Bazaar, 736-740 Dupont St
C 5439 Chee King.....3rd Flr. 742½ Washington St.
C 5444 Chenk Poy Lum.....3rd Flr. 45 Russ Alley
C 5469 Cher Yung.....3rd Flr. 764 Jackson St.
C 5011 Chew Chong Tai & Co.....
.....Jadestone Jewelry, 905 Dupont St.
C 5063 Chew Poy Ben, Doctor, ground floor 839 Washington St.
C 5468 Chin Ben.....2nd Flr. 737 Grant Ave.
C 5327 Chin Lain.....3rd floor 117 Waverly Place
C 5266 Chin Man Tong.....Res., 18 Trenton St.
C 5275 Chin Ming Sik.....Res., 3rd floor 814 Grant Ave.
C 5176 Chin Oak Tin Tong.....820 Clay St.
C 5172 Chin Wy Co.....817 Stockton St.
C 5037 Chin Yen.....817 Washington St.
C 5012 Chin Yuen Gee.....802 Clay St.
C 5013 Chinese Consulate.....649 Kearny St.
C 5415 Chinese Salvation Army.....813 Sacramento St.
C 5211 Chinese Six Companies.....843 Stockton St.
C 5014 Chinese World.....Press, 734 Dupont St.
C 5046 Chong Lee & Co.....Dry Goods, 837 Dupont St.
C 5212 Chong Lung & Co.....Gen. Mdse., 827 Dupont St.
C 5256 Chong Wo Co.....General Mdse., 38 Waverly Place
C 5065 Chow Kee.....2nd floor 41 Spofford Alley
C 5409 Choy Louie Kru.....2nd Flr. 820 Clay St.
C 5443 Choy Yow.....2nd Flr. 1028½ Grant Ave.

C 5433 Chun Chuck Moon.....2nd Flr., 820 Clay St.
C 5015 Chung Sai Yat Po, Chinese Daily Paper, 809 Sacramento St.
C 5238 Chung Sun Wo & Co.....General Mdse., 832 Dupont St.
C 5480 Chy Young Kew Chay.....2nd Flr. 1137 Stockton St.
C 5411 Comstock Cigar Factory.....434 Jackson St.
C 5475 Din Kee.....147 Waverly Place
C 5471 D. Y. Chan.....2nd Flr., 913 Stockton St.
C 5320 Doo Yee.....2nd floor 1039 Grant Ave.
C 5068 Fat Ling Toa Yuen.....17 Duncombe Alley
C 5017 Fat Ming & Co.....Stationery and Books, 903 Dupont St.
C 5270 Fok Hing.....Res., 876 Washington St.
C 5178 Fong Chung Kun.....2nd floor 828 Grant Ave.
C 5036 Fong Lee Co.....Liquors, 101 Waverly Place
C 5173 Fong Sing Co.....Tailor, 737 Clay St.
C 5346 Fook, Wah.....Laundry, 507 Pacific St.
C 5375 Frank Haw.....3rd floor 745 Grant Ave.
C 5179 Gee Nom Kunsue.....893 Sacramento St
C 5470 Gin Shew.....2nd Flr. 924 Dupont St.
C 5386 Gum Fung.....3rd floor 24 Ross Alley
C 5486 Gum Lee.....2nd Flr. 12 Duncombe Alley
C 5047 Hang Far Low.....Restaurant, 733 Dupont St.
C 5048 Hin Yick Lung.....General Mdse., 743 Dupont St.
C 5018 Hing Wah Co.....Gen. Mdse, 1049 Stockton St.
C 5278 Hom Sue Wing.....Res., 3rd floor 752 Washington St.
C 5440 Hong Don Young Hong.....819 Sacramento St.
C 5069 Hong Low Hai.....2nd floor 45 Ross Alley
C 5359 Hop Chong Tai Co.....19 Jackson Alley
C 5425 Hop Lee Co.....Gen. Mdse, 67 Ross Alley
C 5333 Hop Sing Tong.....137 Waverly Place
C 5019 Hop Wo Lung Shing Kee & Co., Gen. Mdse., 718 Dupont St.
C 5406 Houie Jit Sam.....3rd Flr. 44 Spofford Alley
C 5283 Hoy Soon Fomg.....2nd Flr. 828 Grant Ave.
C 5481 Hoy Yin Kung Saw.....3rd Flr. 4 Spofford Alley
C 5070 Hung King.....3rd floor 2 Ross Alley
C 5161 Hung Moy.....2nd floor 41 Spofford Alley
C 5426 Hung Tuck.....Gen. Mdse., 841 Dupont St.
C 5369 Japanese Suits Cleaning Co.....947 Stockton St.
C 5038 Jew Loy Sing.....Res., 3rd floor 767 Jackson St.
C 5220 Jew Yee Jain.....Res., 2nd floor 933 Stockton St.
C 5416 Jim Lee.....1064 Stockton St.
C 5484 Joe Loy On.....17 Trenton St.
C 5174 Jong Son Co.....20 Washington Place

C 5332 Jung Gee Wo.....27 Ross Alley
C 5162 Jung Suey.....808 Washington St.
C 5020 Jung Wo Tong.....Druggist, 825 Clay St.
C 5041 Jung You.....3rd floor 742 Jackson St.
C 5427 Kay Fong & Co.....Liquor & Wine, 848 Clay St.
C 5163 Kim Fung Low.....2nd floor 2 St. Louis Alley
C 5040 Kim Seck Hin.....3rd floor 674 Jackson St.
C 5214 Kim Yuen Co.....Cigars, 53 Ross Alley
C 5215 Kin Kee Co.....Carpenter and Painter, 32 Waverly Place
C 5111 King Chong Co.....Gen. Mdse., 16 St. Louis Alley
C 5318 King Fong Co.....Restaurant, 22 Ross Alley
C 5230 King Lum Bat Suey.....3rd floor 35 Spofford Alley
C 5336 Kong Hing Sing Kee.....General Mdse., 41 Ross Alley
C 5112 Kong Nam Low.....Chop Suey, 625 Grant Ave.
C 5322 Koo Shong Teen.....2nd floor 742 Jackson St.
C 5175 Kwong Lung Co.....Butcher Shop, 15 Washington Place
C 5428 Kwong Sing & Co.....Fish & Poultry, 4 Washington Alley
C 5374 Lai Wha Fook.....2nd floor 1039 Grant Ave.
C 5382 Lau Yit Cho, Dr.....R. 9, 802 Clay St.
C 5269 Laura Lo.....18 Trenton St.
C 5244 Lee Him.....654 Grant Ave.
C 5373 Lee Ho.....2nd floor 1039 Grant Ave.
C 5364 Lee Jim Gow.....2nd Flr. 950 Stockton St.
C 5417 Lee Kim Chun.....3rd floor 1028½ Grant Ave.
C 5418 Lee Lock.....3rd floor 24 Washington Alley
C 5245 Lee Mee Toy.....Res., 12 Waverly Place
C 5323 Lee On Tong Hong.....Res., 3rd floor 860 Dupont St.
C 5131 Lee Sing Co.....Fruits and Cigars, 672 Jackson St.
C 5435 Leong Chong.....R. 27, 3rd Flr., 767 Jackson St.
C 5467 Leong Kee.....3rd Flr. 722 Jackson St.
C 5328 Lew Hee Lun.....4th floor 45 Ross Alley
C 5246 Lew Talk.....3rd floor 45 Ross Alley
C 5414 Lin Moy.....19 St. Louis Alley
C 5216 Lit Sing Kung.....Chinese Joss House, 48 Spofford Alley
C 5485 Look Sai Chew.....2nd Flr. 739 Clay St.
C 5114 Look Tin Eli.....4th floor 601 Grant Ave.
C 5466 Louie Kwong Way.....3rd Flr., 770 Commercial St.
C 5343 Louie Quong.....4th floor 933 Dupont St.
C 5478 Low Gock Ping.....1104 Stockton St.
C 5166 Loy Ho.....2nd floor 722 Jackson St.
C 5167 Lum Toa Quon.....5 Duncombe Alley
C 5436 Lum, Walter W.....15 Clay Ave.
C 5132 Lun Chong & Co.....Gen. Mdse., 815 Grant Ave.

C 5429 Lun On Co.....Gen. Mdse, 771 Sacramento St.
C 5133 Man Ning Tong.....Druggist, 744 Dupont St.
C 5351 Man Wah Chong.....Tea Garden, 3rd floor 828 Dupont St.
C 5472 Mar Kai Chun.....3rd Flr. 912 Grant Ave.
C 5377 Mark Hong.....3rd floor 815 Clay St.
C 5236 Mark Que Ying Co.....Doctor, 727 Washington St.
C 5281 Mee Ying.....2nd Flr. 730 Jackson St.
C 5116 Mow Lee & Co.....Gen. Mdse., 720 Dupont St.
C 5225 Mow Long & Co.....712 Dupont St.
C 5379 Nanking Fook Wah.....701 Grant Ave.
C 5381 New Home.....Restaurant, 839 Clay St.
C 5371 Ng. Man Chong.....719½ Clay St.
C 5233 Ning Yung Assn.....Benevolent Assn., 41 Waverly Place
C 5324 Num Ping Kung Saw.....3rd floor 840 Dupont St.
C 5477 Ong Foon.....2nd Flr. L Brenham Place
C 5271 Ong Ting Shew, Dr.....4th floor 802 Clay St.
C 5476 Oy Far Low.....2nd Flr. 38 Ross Alley
C 5071 Pekin Low.....Restaurant, 2nd Flr. 1111½ Dupont St.
C 5134 Po Sang Tong.....Drug Store, 830 Dupont St.
C 5341 Pon Sing.....740 Sacramento St.
C 5337 Pon Sing Hong.....3rd floor 835 Washington St.
C 5119 Poy Kee Co.....General Mdse., 864 Washington St.
C 5358 Pow Sang & Co.....1067 Dupont St.
C 5120 Pow Sang Wo & Co.....General Mdse., 771 Jackson St.
C 5487 Quan Hong.....18 Trenton Place
C 5170 Quan Hong Low.....3rd floor 34 Ross Alley
C 5079 Quen Wah Co.....Cigars and Tobacco, 16 Ross Alley
C 5021 Quon Goon.....1104 Stockton St.
C 5117 Quong Chong Sing & Co.....Gen. Mdse., 741 Commercial St.
C 5257 Quong Fook Sang.....Undertaker, 754 Pacific St.
C 5118 Quong Hong Hai & Co.....General Mdse., 808 Dupont St.
C 5234 Quong Lun & Co.....General Furn. Goods, 950 Dupont St.
C 5135 Quong On Wo.....Barber Shop, 860 Washington St.
C 5317 Quong Wah & Co.....Gen. Mdse., 155 Waverly Place
C 5368 Quong Wing On & Co.....
.....Wines and Liquors, 10 Washington Alley
C 5263 Read, Dr. W. P., Chinatown Office, 2nd floor 1039 Grant Ave.
C 5247 Sai Som.....12 Portola Alley
C 5464 Sai Yee Wo.....3rd Flr. 27 St. Louis Alley
C 5022 Sam Hop & Co.....Gen. Mdse., 815 Washington St.
C 5024 Sam Wah.....Res., 753½ Clay St.
C 5229 Sam Yup Fook Chong Hong Benevolent Assn., 835 Grant Ave.
C 5023 San Fung.....Liquor Dealer, 822 Washington St.

C 5160 San Kee.....16 Duncombe Alley
C 5228 Sang Chong Lung, Fancy Goods Bazaar, 616 Dupont St.
C 5227 Sang Wo Kee.....Fruit and Grocer, 1040 Dupont St.
C 5025 Sang Wo & Co., Pork Butchers and Grocers, 867 Dupont St.
C 5352 Sault Chew.....Res., 18 Trenton St.
C 5335 Sen Gar Yuen.....Pool and Billiard Parlors, 43 Ross Alley
C 5424 Shee Chong & Co.....Tailors, 813 Clay St.
C 5347 Shee Tuck & Co.....General Mdse., 10 Waverly Place
C 5288 Sheu Hung Co.....Gen. Mdse, 780 Jackson St.
C 5137 Shing Kee Co.....26 Ross Alley
C 5042 Shing Kee Co.....Carpenter Shop, 22 Ross Alley
C 5338 Shue Sai Woo.....Restaurant, 823 Clay St.
C 5136 Shun Hop Gin Kee.....Gen. Mdse., 819 Washington St.
C 5249 Sin Yut Low.....27 St. Louis Alley
C 5026 Sing Chong Co., Inc.....
.....Chinese and Japanese Bazaar, 601 Dupont St.
C 5388 Sing, Fat Co., Inc., Chinese & Japanese Bazaar.....
.....S. W. cor. Dupont & California Sts.
C 5378 Sing Hop Co.....Sewing Machines, 903 Washington St.
C 5138 Sing Sing & Co.....Fish and Poultry, 744 Washington St.
C 5421 So To Jue.....1 Brenham Place
C 5061 Soo Hoo Duck You.....3rd floor 854 Clay St.
C 5159 Soke Shut.....4th floor 854 Clay St.
C 5158 Soo Hoo Fong.....Top floor 854 Clay St.
C 5156 Soon King.....3rd floor 34 Ross Alley
C 5027 Son Loy & Co.....General Furn. Goods, 932 Dupont St.
C 5325 Sue Wo & Co.....Gen. Mdse., 953 Dupont St.
C 5321 Sueleong, Geo. S.....2nd Flr., 808 Washington St.
C 5413 Suelsong, Geo. S.....R. 19, 3rd Flr., 15 Brenham Place
C 5223 Suey Chee Tong.....Drugs, 13 Brenham Place
C 5420 Sugiyama & Aritomi.....956 Stockton St.
C 5073 Sun Sam Kee.....Restaurant, 15 St. Louis Alley
C 5431 Sun Tong Yick Laundry.....1039 Stockton St.
C 5355 Sun Wo Co.....Gen. Mdse., 37 Spofford Alley
C 5348 Tada, T.....Dyeing and Cleaning, 821 Sacramento St.
C 5028 Tai Chong Co.....Fancy Goods, 743 Jackson St.
C 5154 Tai Ngan.....2nd Flr., 34 Ross Alley
C 5029 Tai Tung Yat Bo, Daily Chinese Paper, 38 Spofford Alley
C 5140 Tai Wo Co.....Cigar Stand, 158 Waverly Place
C 5143 T. B. L. Photo Studio.....960 Grant Ave.
C 5454 Teele Co.....Drayman, 764 Clay St.
C 5141 Tie Lun & Co.....Dry Goods, 845 Dupont St.
C 5121 Tie Sang & Co.....Jadestone Jewelry, 737 Jackson St.

C 5142 Tie Yick Lung Kee Co.....757 Dupont St.
C 5222 Tie Yow Lun Kee.....Liquor Merchant, 153 Waverly Place
C 5153 Tin Yee Kung Saw.....3rd floor 154 Waverly Place
C 5080 Tin Yuen Co.....Jewelry, 1005 Dupont St.
C 5354 Tong Sin Tong Benevolent Ass'n., 3rd floor 617-19 Dupont St.
C 5221 Tong Wah Dispensary.....40 Trenton St.
C 5144 Tong Wah Sun.....Barber Shop, 707 Jackson St.
C 5145 Tong Yick Jan.....Gen. Mdse., 764 Commercial St.
C 5060 Toy Won.....3rd floor 2 Ross Alley
C 5058 Toy Ying.....2nd floor 9 Spofford Alley
C 5219 Tsue Chong Wing Kung Kee.....
.....Importers and Exporters, 737 Washington St.
C 5460 Tsuneoka Suits Cleaning.....1202 Stockton St.
C 5122 Tu Kee Co.....Restaurant-Chop Suey, 7 St. Louis Alley
C 5445 Tuck Chong & Co.....Gen. Fur. Goods, 10 Sullivan Alley
C 5349 Tuck Hing Co.....Butcher Shop, 746 Washington St.
C 5130 Tuck Kee & Co.....General Furn. Goods, 747 Dupont St.
C 5356 Tuck Sing Wo Co.....Poultry and Fish, 675 Jackson St.
C 5362 Tung Gee Low.....2nd floor 54 Ross Alley
C 5273 Victoria Cafe.....Chop Suey Restaurant, 641 Jackson St.
C 5315 Wah Chong & Co.....Fancy Goods, 943 Dupont St.
C 5274 Wah Ho.....2nd floor 1039 Grant Ave.
C 5402 Wah Ting San Fong.....3rd Flr. 1030 Dupont St.
C 5452 Wan San Kong Saw.....Family Ass'n, 105 Waverly Place
C 5474 Wan Yuen Lung Kee.....109 Waverly Place
C 5123 Western Supply Co.....Laundry Supplies, 840 Dupont St.
C 5146 Willie & Co.....Tailor, 1060 Stockton St.
C 5258 Wing Chong & Co.....Gen. Mdse., 804 Clay St.
C 5259 Wing Fat.....Gen. Mdse., 52 Waverly Place
C 5147 Wing Hing Lung & Co.....General Mdse., 940 Grant Ave.
C 5124 Wing On & Co.....Dry Goods, 826 Dupont St.
C 5261 Wing On Wo.....Fancy Goods, 800 Dupont St.
C 5251 Wing Sing Gock.....2nd floor 758 Jackson St.
C 5218 Wing Sing Loong & Co.....
.....Chinese and Japanese Fancy Goods, 635 Dupont St.
C 5423 Wing Sun.....Undertaker, 31 Brenham Place
C 5148 Wing Wah Sing & Co.....Gen. Mdse, 754 Dupont St.
C 5262 Wing Wo Tong.....Drug Store, 766 Clay St.
C 5217 Wo Heong Co.....Restaurant, 855 Washington St.
C 5150 Wo Kee & Co.....Whsle. Gen. Mdse., 949 Grant Ave.
C 5311 Wo Lock Hin.....3rd floor 825 Sacramento St.
C 5149 Woey Loy Guey.....Chop Suey Restaurant, 699 Jackson St.

C 5053 Woey Sun Low, Chop Suey, Tea Restaurant, 681 Jackson St.
C 5125 Woh Chong Shing & Co.....Gen. Mdse., 773 Commercial St.
C 5252 Wong Gin.....21 St. Louis Alley
C 5312 Wong Hong.....2nd floor 1103 Stockton St.
S 2580 Wong Kim Tuck.....777 Sacramento St.
C 5253 Wong Lee.....2nd floor 942 Dupont St.
C 5250 Wong Look.....2nd floor 1028½ Dupont St.
C 5461 Wong Look Hin.....2nd Flr. 719 Pacific St.
C 5330 Wong Quong.....882 Clay St.
C 5045 Wong Sou.....2nd floor 909 Clay St.
C 5126 Wong Taw.....21 Brenham Place
C 5438 Wong Teap.....3rd Flr., 954 Stockton St.
C 5366 Wong Tong.....2nd floor 1000 Dupont St.
C 5344 Wong Wing Tuck.....4th floor 41 Waverly Place
C 5314 Worley, F. B.....Atty-at-Law, 912 Dupont St.
C 5005 Woy Far Low.....
.....Restaurant & Chop Suey, 2nd Flr. 518 Pacific St.
C 5339 Woy Lon Hing.....Restaurant, 810 Clay St.
C 5410 Yamato Tailoring Co.....1053 Stockton St.
C 5127 Yan Lung Co.....General Mdse., 30 Waverly Place
C 5034 Yan Nin Tong & Co.....Drugs, 807 Dupont St.
C 5237 Yan Wo Association.....Benevolent Ass'n., 945 Dupont St.
C 5151 Yee Chong Co.....Cigars and Gen. Mdse., 156 Waverly Place
C 5128 Yee Chung Chong.....3rd floor 758 Jackson St.
C 5385 Yee Fong.....927B Pacific St.
C 5074 Yee Sing Co.....Fish, 56 Washington Place
C 5152 Yee Wo Hoy.....Tailor, 853 Clay St.
C 5367 Yee Yee.....3rd floor 874 Washington St.
C 5260 Yee Ying Gock.....2nd floor 912 Dupont St.
C 5055 Yee Yip Low.....2nd floor 730 Jackson St.
C 5241 Yein Heong Low.....Restaurant, 41 Brenham Place
C 5239 Yeong Wo Ass'n.....Benevolent Ass'n, 750 Sacramento St.
C 5075 Yet Fong Co.....Liquor Dealers, 775 Clay St.
C 5076 Yick Lung Co.....Jewelry, 852 Washington St.
C 5077 Ying Wah Co.....Tobacco and Cigars, 5 Ross Alley
C 5422 Ying Wah Bete Society.....3rd Flr. 758 Jackson St.
C 5078 Yoke Woo Chun.....Restaurant, 731 Washington St.
C 5357 Youths Weekly, The.....3rd floor 649 Kearny St.
C 5052 Yuck Sang Tong & Co.....Druggist, 829 Dupont St.
C 5432 Yuen Hong Co.....Restaurant, 41 Ross Alley
C 5054 Yung Hing.....2nd floor 722 Jackson St.
C 5255 Yut Loy Jan Co.....Gen. Mdse., 748 Jackson St.
C 5021 Zuon Goon.....19 Trenton St.

# NOTICE

This DIRECTORY is the property of the Home Telephone Company of San Francisco, and is issued for the convenience of subscribers. The Company assumes no liability because of errors or omissions. All requests for changes must be made to the Company in writing.

## CLASSIFIED BUSINESS TELEPHONE DIRECTORY

The classified business list is compiled with the object of assisting the business man to reach any particular line. Each telephone subscriber is entitled to a single classification. See that your name is properly classified.

For corrections in classification write the Directory Department.

For rates of advertising and special classifications call **C 5588.**

# CLASSIFIED BUSINESS TELEPHONE DIRECTORY

## ABSTRACT COMPANIES

J 1978 City Abstract Co.

## ACCIDENT INSURANCE.

**(See Insurance—Accident.)**

## ACCOUNTANTS.

C 1594 American Accounting Co.
J 2503 Ballantine, W. D.
C 4309 Brace, Herbert M.
J 2638 Cal. Society of Certified Public Acctnts.
J 2765 Commercial Audit Co.
C 1820 Crook Audit Co., The.
J 2638 Foster, J. F.
C 4335 Klink, Bean & Co.
C 4529 Merchants' Freight Audit Co.
C 1419 Price, Waterhouse & Co.
C 1594 Steele, A. Tilton.

## ADDING MACHINES.

J 1329 Burroughs Adding Machine Co.
J 1217 Comptometer, The.
J 1217 Elliott-Fisher Co.
J 1217 Felt & Tarrant Co.

## ADVERTISING.

C 4875 Andrews, J. Dixon.
C 2020 Bachrach & Co.
J 1529 Blum's Advertising Agency.
C 4547 Callahan Sales System, The.
C 4875 Chamberlain, Wm.
J 1429 Cheney, G. Brete.
J 1739 Clark, J. A.
J 1739 Commercial Promotion & Advtg. Co.
C 1761 Cooper Advertising Co.
C 5922 Detrick, Edington Jr.
C 3674 Green's Adv. Agency.
C 4956 Ireland, L. A.
J 1591 Israel, A. C.
C 1934 Johnston-Dienstag-Ayers.
J 2754 Kann Bros.
C 4327 Kellogg, G. H.
C 3830 Merchants Ad. Sign Co.
C 3843 Merchants Union Adv. Assn, Inc.
C 5922 Oppenheim, Ramsey.
C 4875 Pacific Coast Development Service.
C 3485 Personal Letter Advertising Co.
C 1311 Rosenthal, Wm.
J 3411 Varney, Thos. H. B.
J 1143 Whitehead & Hoag Co.

## ADJUSTERS, INSURANCE.

**(See Insurance Adjusters.)**

## ADVERTISING DISTRIBUTORS

J 2382 Weil, Wm. M.

## AGRICULTURAL IMPLEMENTS

**(See Implements.)**

## AMBULANCES.

C 4507 Automobile Ambulance Service.
S 3100 Duncombe Ambulance Co., The.

## AMUSEMENTS, MANAGERS.

C 4055 American Theatrical Exchange.
C 4432 Bella Union Amusement Co.
C 3775 Bert Levey Vaudeville Circuit.
J 2708 Coliseum Amusement Co.
J 1049 Henry's Theatrical Exchange.
S 2877 Menzel's Theatrical Agency.
J 2500 Morris, William Co.
J 1953 S. F. Theatrical Agency.
C 3960 United States Booking Offices, Vaudeville School.
J 1216 Western Amusement Supply Co.

## AMUSEMENT, PLACES OF.

J 1382 American Theatre.
C 3685 California Theatre.
S 2445 Chutes, The
S 2342 Hallahan & Getz.
C 1748 Lyceum Theatre.
S 2370 National Theatre.
S 2286 Novelty Theatre.
C 1570 Orpheum Theatre, The.
J 1342 Quenn Theatre.
C 2661 Royal Palace.
J 3405 South Park Theatre.
C 3366 Thalia Amusement Co.
C 3532 Washington Square Theatre.

## APARTMENT HOUSES.

**(See Hotels and Apartment Houses.)**

C 1858 Baldwin Apartments.
C 4863 Brompton Apartments.
S 2397 Carlton Apartments.
S 1051 Casa Loma.
C 2035 Charlemagne Apartments.
C 3835 Clifton Apartments.
C 4620 Columbia Apartments.
C 2623 El Forrest Apartments.
C 3564 Gashwiler Apartments.
C 3732 Gladstone Apartments.
C 1030 Glenwood Apartments.
C 2582 Gough Apartments.
C 1425 Hollister Apartments, The.
C 4430 Kenilworth Apartments.
C 2439 Lloyd, The.
C 4484 Marie Antoinette Apartments.
J 2101 Rigo, Mrs. E.
C 2590 Van Ness Apartments, The.

## ARCHITECTS.

C 2534 Antonovich & Cleghorn.
C 2952 Armitage & Rowell.
C 4385 Banks & Copeland.
C 3646 Barth, Hermann.
C 2429 Bolles, Edw. G.
C 2658 Bugbee, Maxwell G.
J 2384 Carter & Foley.
C 1449 Childs, Elmer E.

ARCHITECTS—Continued.

J 2121 Christensen, B. R.
C 1454 Clausen, C. O.
J 3442 Coffey, Alfred I.
J 2631 Corwin, H. G.
C 2909 Coxhead, Almeric.
C 2908 Coxhead, Ernest.
J 2826 Denke, A. Reinhold.
C 1509 Droit, T. C.
C 3025 Dolliver, J. W.
J 1609 Fabre & Mohr.
C 4417 Farr, Albert.
C 2054 Frye, Charles C.
J 3749 Hatch, John Davis.
C 3013 Havens & Toepke.
J 1384 Hay, Mark.
J 2363 Hind, W. G.
J 2990 Hladik & Thayer.
J 1768 Holland, Frank S.
J 3816 John & Schmidlin.
C 2451 Kidd & Anderson.
C 1540 Kollofrath, Edmund.
C 2069 Jones, Leonard L.
C 3483 Joseph, Bernard J.
C 4564 Laib, Arthur J.
C 1415 Lamb, Arthur H.
J 3911 Lansburgh & Joseph.
C 1449 Lemme, Emile S.
J 2876 Lenzen, Theo. W.
C 4749 Lutgens, A. C.
C 1449 Mathews, Edgar A.
C 3546 Maybeck, Howard & White.
J 3492 McCullough, James A.
J 2250 McDougall, B. G.
C 1556 McDougall Bros.
J 1912 McNally, C. S.
J 2637 Meyer, Frederick H.
C 2945 Mohr, O. H.
J 1615 Nicholson & Co.
C 1758 O'Brien Bros., Inc.
J 2649 O'Brien, Smith.
C 1434 Oliver, Foulkes & Kaiser.
C 4647 Paff & Baur.
C 3568 Porporato, J. A.
C 3084 Reinhardt, Fred J.
C 2945 Remmel, B. E.
C 1769 Righetti & Headman.
C 1958 Ross, T. Patterson.
J 3816 Schmidlin, Martin A.
C 4415 Schmolle, W. L.
C 4324 Shermund, H.
C 3720 Smith, Thomas.
J 1723 Tennler & Weismann
C 4325 Van Trees, F. S.
C 1987 Weeks, W. H.
J 1767 Whittlesey, Chas. F.
C 4733 Wright, Rushforth & Cahill.

## ART GLASS.

J 1712 Munich Art Glass Co.
C 2745 Baumstark, G.
C 2745 Acme Art Glass Co.
J 2652 California Art Glass B. & C. Works.
J 1069 San Francisco Art Glass Works.
J 2652 Schroeder, Wm.
J 1763 United Glass Works, Inc.
C 2745 Wolf, Reuben A.

## ART GOODS.

C 4345 Daibutsu, The.
C 2700 Gump, S. & G. Co.
C 3850 Kimono House, The
C 3429 Kisen Co.
S 2513 Kyoto, The
S 3107 Shibata, T.
C 3682 Sevilla, E.
C 1463 Vickery, Atkins & Torrey.

## ART METAL WORKS

J 1744 Deterding Art Metal Works.
J 1267 Western Art Metal & Wire Co.

## ART LEATHER

(See Leather—Art and Carved.)

## ARTISTS

J 2349 Borough, R. W.

## ARTIFICIAL LIMBS

C 1059 Schillmuller, A.

## ARTISTS' MATERIALS

C 1472 Dorn's Ceramic Supply Store.

## ASBESTOS

J 1751 Johns, H. W., Manville Co.
J 3850 Magnesia Asbestos Supply Co.

## ASSAYERS

C 1663 Hanks, Abbot A.
C 4317 Hunt, B.
C 2649 James, Geo. A. Co.

## ASSAYERS' APPARATUS and SUPPLIES

J 3493 Braun-Knecht-Heimann Co.

## ASSOCIATIONS

C 3057 Anti-Saloon League.
J 2665 Asiatic Exclusion League.
J 2586 Associated Retail Grocers of S.F.
J 4013 Bartenders' Union.
M 2888 Brewery Workers' Union.
J 1045 Brotherhood of Teamsters of S.F.
J 4412 California Metal Trades Ass'n.
J 2586 California Retail Grocers and Merchants' Association.
C 4336 Chamber of Commerce of S. F.
S 3068 Children's Hospital Graduate Nurses' Club.
C 4414 Good Government League.
J 1578 Grace Darling Hospital Association, Inc.
C 1827 Interstate Co-operative Ass'n.
S 2917 Legal Association, The
J 2205 Material Teamsters' Union No. 216.
J 2115 Pacific Coast Waiters' Ass'n.
J 2641 Pacific Humane Society.
C 1621 Probate Lawyers' Association.
M 1702 San Francisco Society for the Prevention of Cruelty to Animals.
J 1622 San Francisco Typographical Union No. 21.
J 2666 State Building Trades Council.
J 1729 Western Traffic Association, The
S 2241 Young Men's Christian Ass'n.

## ATTORNEYS-AT-LAW

C 3542 Acker, N. A.
J 2522 Aitken & Aitken.
J 1516 Ames, Fisher.
J 1516 Ames & Manning.
J 2661 Appell, George.

**ATTORNEYS-AT-LAW—Continued.**

J 1575 Armstrong, Albert M.
C 2651 Ashe, R. Porter.
C 1965 Averill, George W.
J 2564 Bacon, Walter R.
J 2222 Ballantine, H. W.
J 2222 Bancroft, Philip.
J 1863 Bantel, Gus W.
C 1838 Barendt, Arthur H.
J 4242 Barrett, R. W.
J 4242 Barrett & Thomas.
C 3466 Barrows & Barrows.
C 3481 Baum, Alexander R.
C 3141 Beedy, Louis S.
C 3750 Biddle, Julian D.
C 3523 Bishop, Hoefler, Cook & Harwood.
C 3923 Bishop, Thos. B. Co.
C 3523 Bishop, Thomas P.
C 1794 Blanchard, M. S.
C 1621 Bloom, S.
C 2849 Blum, Max.
C 3542 Booth, Wm. F.
J 2564 Bourdette & Bacon.
J 2564 Bourdette, Jno. W.
J 3544 Brand, Arthur.
C 4645 Brandon, F. D.
J 1247 Brennan & Kelly.
J 2703 Bride, John R.
J 1478 Brown, A. J.
J 1855 Bull, Franklin P.
J 1630 Campbell, Archie
C 3594 Carpenter & Hittell.
J 3444 Casserly, John B.
J 2638 Chamberlain, W. H.
C 2924 Chapman, E. C.
C 5717 Chapman, W. H.
C 4473 Chickering & Gregory.
C 5717 Chretien, J. M.
C 4645 Cochrane, James W.
C 3857 Coffey, Edward I.
C 3857 Coffey, Jeremiah V.
J 3510 Colston, James E.
J 3444 Conlan, Jas. G.
C 1001 Conlin, E. F.
C 1350 Connolly, George A.
C 2651 Cook, Carroll.
C 3523 Cook, Finlay.
J 1739 Copeland, J. L.
C 4590 Cormac, T. E. K.
J 1711 Cornish, Frank V.
J 2213 Crist, Wiley F.
C 1706 Crowley, T. J.
C 3481 Curley, Jos. T.
J 2662 Dam, Cleveland L.
J 2213 Daniels, Rees P.
C 1426 Davis, Elliott.
J 1434 Davis, Henry H.
C 1350 Deasy, Daniel C.
C 2759 Deering, Frank P.
C 3481 De Journel, Fernand.
C 4506 De Laveaga, J. V.
C 4506 De Laveaga & Magee.
J 1432 Denson, S. C.
C 3920 De Vall, A. M.
C 3544 Devoto, James A.
C 3544 Devoto & Richardson.
J 4173 Dinkelspiel, Henry G. W.
J 3632 Dorn & Dorn & Savage.
J 1508 Douglass, Lew B.
C 2889 Dreher, Fred A.
C 1700 Duke, R. D.
J 1899 Duryea, F. A.
C 2926 Egan, Geo. C. W.
C 5732 Eisner, Norman A.
J 2337 Elkins, Luther.
C 3084 Farrar, Mercer H.
C 1350 Feehan, James B.
C 4321 Feigenbaum, Sanford.
C 4506 Fenton, Frank L.
C 2827 Ferrari, Louis.
C 4333 Fickert, C. M.
C 3806 Fitzpatrick & Greeley.
C 4420 Frank & Mansfield.
J 2267 Fraser, L. K.
C 3141 Frick, Robt. N.
C 3452 Galvin, E. M.
C 3864 Garoutte, C. H.
C 5992 Gartlan, James.
C 3141 Gerstle, Mark L.
J 1885 Gibson & Methever.
J 4425 Gill, Milton G.
J 1769 Gillogley, R. W.
J 1478 Gish, John D.
C 3463 Glensor, H. W.
J 1281 Golden, Frank J.
J 1739 Goldstone, Louis.
C 5713 Goodfellow & Eells.
C 1555 Goss, John.
J 3859 Gradwohl, Maurice.
C 1951 Grant, Wm.
J 4425 Griffin, Carlos P.
C 2881 Halpin, John A.
C 1881 Halsey, Gerald C.
J 3618 Hansen, John H.
J 3640 Haraszthy, A. F.
J 1956 Harper, J. E.
J 4233 Harris & Hess.
J 1326 Harrison, Edward C.
C 3084 Harvey, T. Norman.
C 3523 Harwood, Alfred J.
J 3531 Hatton, Geo. F.
J 2118 Hayden, Thos. E.
J 4425 Hench, Geo. M.
C 1845 Henning, Clarence A.
C 3434 Hernan, M. H.
C 3864 Herrin, Wm. J.
J 2222 Hewlett, Bancroft & Ballantine.
J 2222 Hewlett, E. E.
J 1630 Hincken, Chas. H.
J 1899 Hirshberg, D. S.
C 3463 Hobbs, H. W.
C 3463 Hobbs & Glensor.
C 3523 Hoefler, Ludwig M.
C 3843 Holl, Charles C.
J 2613 Hollister, Geo. W.
C 3466 Hubbard, T. W.
C 3481 Hume, W. T.
J 4339 Hutchinson, Joseph.
C 1742 Jacks, L. T.
C 2827 Jacoby, Albert.
J 2564 James, Charles L.
J 2118 Johnson, Albert L.
J 4228 Jones, Alex R.
J 3640 Jones, John R.
J 1769 Jordan, Joe H.
J 3551 Kann, Jerome H.
J 1588 Kaufmann, Leo
J 1920 Kearny, W. T.
J 3673 Keyes, Alexander D.
J 2774 King, Robt. W.
J 1848 Kington, Frank V.
C 1700 Klingenberg, T. W.
C 3945 Knupp, Guy.
C 3945 Lanagan, James.
C 4448 Lande, Edward.
C 1706 Lastreto, Emelio.
J 2938 Latimer, Jay Monroe.
J 2709 Lawler, F. W.
C 2450 Lee, Charles A.
J 1089 Lermen, J. J.
J 1920 Locke, W. J.
C 2926 Lucey, Jos. P.
J 3638 Liess, Emil.
J 3638 Lindsay, Carl E.
C 3597 Maddux & Maddux.
C 4506 Magee, E. De Los.
C 2557 Mann, Robert L.
J 1516 Manning, J. E.
C 3648 Manson, P. I.
J 2532 Marchus, David E.
J 1281 Marcum, W. J.
C 1565 Marois, T. M.
J 4305 Mayo, H. B.
J 2118 Mays, James W.
C 2889 Mazza, John A.
C 1695 McClellan & McClellan.

**ATTORNEYS-AT-LAW—Continued.**

J 2316 McEnerney, Leo J.
J 1379 McGee, Wm. J.
J 3444 McGowan, R. H.
C 5969 McMillan, Robert B.
J 1012 McNab, Gavin.
J 3633 Medina, Frank P.
C 3978 Melsted, L. S.
J 2222 Merrill, Geo. W.
J 1588 Meyer, Jacob S.
J 3640 Mitchell, C. B.
J 2708 Mogan, R. F.
C 3523 Morris, Leon E.
C 1742 Morrissey & Jacks.
C 1742 Morrissey, W. H.
C 1700 Morrow, R. H.
J 1379 Mott, Ernest J.
C 3081 Murphy, Daniel C.
J 1499 Myers, Edward.
C 2759 Myrick & Deering.
C 4618 Nagle Law Office.
J 4030 Naylor & Riggins.
J 1306 Newburgh, A. S.
C 1881 Newhouse, Hugo D.
C 4326 Nowlin & Fassett.
J 1134 O'Connell, Daniel.
J 1478 Oliver, F. S.
J 2206 Ollier & Worthington.
C 2886 O'Neill, Hugh.
J 2267 Ornbaum & Fraser.
C 3494 Owens, H. M.
J 3444 Peery, Chas. S.
C 1915 Peixotto, Edgar D.
J 2265 Percy, John A.
J 2638 Perry, Arthur W.
J 2214 Perry, Geo. H.
J 1392 Pohli, Emil.
C 1001 Power, Neal.
C 2080 Pringle, E. J.
C 2929 Quinlan, John C.
J 1281 Rafael, Joseph.
C 3544 Richardson, W. A.
J 4030 Riggins, C. N.
J 1048 Ringolsky, G. C.
C 3023 Rix, William.
C 1881 Rixford, E. H.
J 4228 Ross, P. V.
C 1982 Rothchild, J. M. & M. L.
J 1446 Ryan, Daniel A.
J 2708 Samuels, Leon.
C 1426 Sanderson, A. A.
J 1588 Sanford, Jas.
C 5743 Sawyer, William F.
J 2642 Schaertzer, H. C.
J 3559 Schilling, Frank.
J 2644 Schlesinger, Bert.
J 4349 Sessions, C. B.
C 4502 Sharpstein, W. C.
C 4816 Shay, Frank W.
J 3559 Shepard, W. C.
J 1732 Shuman, P. L.
C 4451 Shurtleff, C. A.
J 1486 Smith, J. L.
J 3655 Solinsky & Wehe.
J 2222 Steinhart, Jesse E.
C 2651 Stewart, Charles.
C 3557 Stone, W. R.
J 2653 Sullivan & Sullivan & Roche.
C 2648 Suter, Daniel.
C 2926 Sweeney, Jas. P.
J 2708 Taaffe, Jos. L.
S 2924 Taft, Frank W.
C 3864 Talbott, E. J.
J 2709 Tevlin, Jas. F.
C 3141 Thomas, Gerstle, Frick & Beedy.
J 4242 Thomas, M. A.
C 3141 Thomas, William.
C 1065 Truman, I. J. Jr.
C 4645 Twist, W. P.
J 1728 Van Hovenberg, Alfred A.
J 1038 Von Geldern, Otto.
J 2222 Von Schrader, F. W.
J 1048 Wasserwitz, M. H.
J 4157 Watson, W. W.
C 1767 Webb, Joseph J.
J 1576 Webb, U. S.
C 1426 Weil, A. L.
J 2521 Weinmann, Wood & Cunha.
C 3481 West & de Journal.
C 3481 West, T. C.
C 1700 Westerfeld, Carl.
J 2360 White, J. E.
J 4306 Wiley, J. W.
J 2326 Willard, Swart, Ferrell & McGovern.
J 1392 Williams, John T.
J 1899 Williams, W. Goodwin.
J 1379 Willis, W. H.
J 1053 Wilson, John Ralph.
J 1052 Wise, Otto Irving.
C 1849 Wolff, Harry K.
J 1774 Wood, John A.
C 4448 Woodworth, Marshall B.
C 1039 Wright & Wright.
C 1951 Zimdars, J. B.

## ATTORNEYS PATENT

**(See Patent Attorneys.)**

## AUCTIONEERS

S 2349 Curtis, E.
S 2673 Eastern Auction House.
S 3326 Gallicks' Auction House, Inc.
S 2632 Levy, Mark J. Auction Co.
C 2844 New York Auction House.
J 1225 Roth, H.
S 3593 Weil & Co.

## AUDITORS

**(See Accountants.)**

## AUTOMOBILES

J 1460 Dow, F. L.
S 2733 Elite Auto Exchange Co.
J 2313 Howard Auto Co.
J 1459 Leavitt, J. W. & Co.
J 1544 Maxwell-Briscoe Pacific Co.
J 1451 Pacific Motor Car Co.
J 2740 Pullman Automobile Co.
J 2207 Rayl, S. G.
J 1552 Renault Freres Selling Branch.
J 1437 Scott, Roy.
J 3626 Speedwell Motor Car Co. of Cal.
J 3807 Standard Automobile Exchange.
J 1525 Taber French Auto Machine Co.
J 2610 Tourists' Automobile.
J 2633 Western Automobile Mfg. Co.
J 1672 Winton Motor Carriage Co.

## AUTOMOBILE BROKER

J 1475 Gilcrest, A., Automobile Clearing House.

## AUTOMOBILE GARAGE

C 2860 Broadway Garage.
S 3806 Central Garage.
C 1678 Ferry Garage Co.
C 2920 Pacific Garage & Livery Co.
S 2575 Sutter Street Garage.

## AUTOMOBILE LIVERY

C 4004 Atlas Taxi Cab & Auto Service Co.
J 1460 Auto Agency, Renting and Garaging.
S 2327 California Auto Livery Co.
S 2525 Costello Auto Renting Co.

AUTOMOBILE LIVERY—Continued.

C 4848 Pacific Taximeter Cab Co.
C 1638 Palace Auto Co.
S 2355 Reliance Auto Rental Co.
J 1749 Taxicab Auto Livery Co.
C 2121 Taxicab Auto Livery Co.
J 2152 Taxicab Auto Livery.
C 1534 Taxicab Co. of California.
J 2208 Thomas Auto Rental Co.
C 4004 United Auto Rental Co.
J 1403 United Carriage Co.

## AUTOMOBILE REFINISHING

S 2733 Walsh Bros.

## AUTOMOBILE REPAIRING

S 2308 Automobile Radiator & Lamp Works.
S 2893 Auto Repair Shop, The
C 3954 Cantrell, E. B. Machine Works.
J 1254 Eastern Repair Co.
S 2339 Hermann, E.
C 3052 L'Economic Machine Co.
S 2793 Michie, J.
C 4518 Pine Garage.
S 3510 Yung, K. & Co.

## AUTOMOBILE SUPPLIES

J 2523 Betts Spring Co.
J 2206 Bill, L. H. & B. I.
J 2610 Bogen, H. W., Inc.
C 3626 Champion Wind Shield Manufacturing Co., Inc.
J 1120 Moore Motor Supply Co.
J 3935 Wells, Geo. P.

## AUTOMOBILE TIRES

J 2743 Continental Caoutchouc Co.
J 2541 Davis Tire Co.
J 2111 Goodyear Tire & Rubber Co.
J 3727 Keaton Vulcanizing Works.
J 2111 Newerf, W. D. Rubber Co.
J 3453 Success Anti-Skid Leather Tire Cover Co.

## AWNINGS

(See Tents and Awnings.)

## BAGS AND TWINES

C 3570 Bemis Bros. Bag Co.
C 4514 Levy, H. Bag Co.
C 3461 Nossen, J.
C 1950 Tubbs Cordage Co.
J 1278 Weeks-Howe-Emerson Co.

## BAKERIES

S 4012 Alcazar Bakery & Confectionery.
C 4747 Barbero, G.
S 2652 Clarke's Bakery & Cafe.
J 2570 Demetra Bakery, The
S 2652 Edington, D. N.
S 4245 Eicher, Mrs. L.
S 2369 Fousek Baking Co.
C 1647 Franco-California French Bakery.
C 5704 Hellwig's.
C 3051 Keating's Pie Bakery.
S 2512 Langendorf, B.
C 1565 Leavenworth Bakery.
J 3513 McLean, A. J.
C 2094 Modern French Bakery.
S 1053 O. K. Bakery.
S 3521 Reuss Bros.
S 1053 Schlichting, H. C.
S 2671 Schrader, A.
C 4461 Swain's Bakery & Cafe.
S 2983 Twentieth Century French Bakery.

## BAKERIES—WHOLESALE

S 3514 Imperial Baking Co.
S 2679 Pharion, F. M.

## BAKERS' SUPPLIES

C 2083 Brown, Strauss & Co.
J 1471 Getz, M. & Co., Inc.
C 2438 Irvine, A. & Co., Inc.

## BANK FIXTURES

S 2345 Forbes, A. J. & Son.

## BANKERS

C 1800 Berry, H. R. & Co.
C 1875 International Banking Corporation.
C 5758 Meyer, Daniel.

## BANKS

C 2633 American National Bank of S. F.
C 1751 Anglo & London Paris National Bank.
C 3414 Bank of Italy.
C 1056 Italian-American Bank.
S 2607 Japanese-American Bank.
C 1044 Merchants' National Bank, The
C 3565 Russo-Chinese Bank.
C 1711 Swedish-American Bank, The
C 1318 Swiss-American Bank.
C 1082 Western National Bank of S. F.

## BANKS—SAVINGS

C 3031 Columbus Savings & Loan Society.
J 1295 Metropolis Trust & Savings Bk.
C 2516 Mutual Savings Bank of S. F.

## BARBERS

C 4656 Corso, J.
C 2631 Flint, Frank.
J 3934 Grand Hotel Barber Shop, The
C 4711 Jones, Sam.
C 5736 Lazarus, J. L.
C 2989 Lawrence's Shaving Parlor.
C 3731 Lingenfelder, John.
C 3779 Marcelline, Sam.
J 1522 Monadnock Barber Shop.
C 4715 New Occidental Barber Shop, The.
C 3583 New Western Shaving Parlors.
J 2314 Old Trail Barber Shop, The
M 2313 Sunrise Barber Shop & Bath.
C 2631 Summit Shaving Parlor, The.
S 4024 Trimble, F. W.
C 1733 Valvo, Joe Co.
S 3022 Widasky Bros.
J 2624 Winchester Barber Shop.

## BARBERS' AND BUTCHERS' UNIFORMS and SUPPLIES

S 2347 Bauer Manufacturing Co.
J 3441 Friedlander, Joe.
S 3541 Seely, F. E.

## BASKET MANUFACTURERS

J 2577 Pacific Basket & Barrel Co.
J 1080 Weston Basket & Barrel Co.

## BATHS—ELECTRICAL

J 2373 Franklin Electric Institute, The

## BATHS—TURKISH

S 3303 Russian Turkish Baths.
C 4303 Sultan Turkish Baths.

## BELTING

J 1833 Cook, H. N. Belting Co.
J 3883 Degen, L. P. Belting Co.
J 3576 Graton & Knight Mfg. Co., The.
J 1019 Pacific Mill & Mine Supply Co.
J 4313 Squires & Byrne Co.
J 1667 Western Belting & Hose Co.

## BICYCLE DEALERS

J 1467 Heise Bros.
S 2326 Zimmerlin Bros.

## BILLIARD AND POOL HALLS

C 3571 Balkan Pool Room.
C 2687 Club Pool & Billiard Parlor.
J 2565 Corbett's, Tom.
S 3273 Corbett's, Tom.
C 3344 Garcia, Pedro.
C 3332 Geggus, C.
J 2981 Imperial Billiard & Cigar Co.
S 1012 Jefferson Square Bowling, Billiard & Pool Parlors.
J 1065 Petouses, John.
J 1405 Ryberg Bros.
S 3202 St. Ivan Billiard Parlor.

## BISCUIT COMPANIES

M 1927 Pacific Coast Biscuit Co.

## BLACKSMITHS

J 1689 Cooper, T. J.
S 2769 Desmond, Denis.
J 2534 Doran, J.
J 4437 Ferguson & Learn.
J 1153 Finnegan, Jas. J.
C 2846 Galvin, Thomas A. & Co.
J 3419 Graney & Kennedy.
S 3138 Gunther, G. F.
S 3535 Inch, William.
J 1513 Killelea & Torrey.
C 3404 Laughton, J.
J 1039 McDevitt, M. J.
J 1062 Morrisey, Nick.
S 2718 Schmidt, A. & Sons.
J 3684 Smith, S. A.
J 1807 Tobacco & Barghardi.
C 1376 Traynor & McDonald.
J 2892 Warren & Dunham.

## BLUE PRINTING and MAP MOUNTING

C 2603 Bosqui, Mrs. M. Woolrich.
C 3968 California Blue Print Co.
C 1590 Electric Blue Print Co.
J 3667 Lafontaine, J. R.
J 1884 Pacific Coast Blue Print Co.

## BOILER COMPOUNDS

C 3405 Gaskill & Ingram.

## BOILER MAKERS and DEALERS

J 1257 Eureka Boiler Works Co.

## BONDS AND SECURITIES

**(See Brokers—Stocks, Bonds and Securities.)**

## BONDS—SECURITY

J 2730 Merchants' Discount Bond Co.
J 2325 Prudential Bond & Mortgage Co.
C 3945 State Securities Co.
J 2324 United States Bond & Mortgage Co.

## BOOK BINDERIES

C 1755 Carlisle & Co., A.
J 2369 McIntyre, J. B. Bindery Co.

## BOOK DEALERS, STATIONERS AND NEWS DEALERS

S 2669 Aoki, M.
J 1264 Cunningham, Curtis & Welch.
J 1644 Daniels, W. H.
S 3163 D'Orsay, Harriet.
C 2639 Dixon, Fish & Co.
M 1710 Dodge, Mrs. H. B.
C 3851 Hanak, Hargens & Co.
M 3401 International Stationery & Supplies.
C 4504 Johnson's, Inc.
C 3614 Le Count, Clark & Ormund.
S 2639 McKown, M. H.
J 2240 McNutt-Kahn Co.
C 4660 Newbegin, John J.
C 2859 Occult Book Co., The S. F.
J 1563 Ocean Shore News Co.
S 2488 Onogosha-Do.
C 1637 Payot, Upham & Co.
J 1614 Payot-Stratford & Kerr.
C 5778 Robertson, A. M.
S 2617 Sanders, Mrs. Ida.
J 1538 San Francisco News Bureau.
C 2720 Standard Office Supplies Co.
C 1002 Unti, A. & Co.
C 2709 Youngberg & Son.

## BOTTLERS

S 2228 Belfast Ginger Ale Co.
M 1406 Cascade Bottling Works.
S 2031 Goetze, Spiro & Goetze.
S 2031 Majestic Bottling Co.
S 3211 National Bottling Works.
S 3212 Svetinich & Raddich.

## BOTTLERS' AND PACKERS' SUPPLIES

J 1075 Crown Cork & Seal Co., The.
J 1569 Rosenberg, R. & Sons.

## BOTTLE YARDS

J 1355 Enterprise Bottle Yard.
J 2920 Lerer Bros.
J 1135 Nierman & Lefkovitz.

## BOWLING ALLEYS

C 3541 American Bowling Alleys.

## BOX MANUFACTURERS

J 2577 Oregon & Washington Box Shook Agency.
C 4545 Pacific Box Factory.

## BRASS FOUNDRIES

(See Foundries—Brass.)

## BRASS WORKS

J 2220 American Faucet Co.
J 1261 Atlas Brass Works.
C 5897 Boomer, Geo. A.
J 1179 Fearis Brazing Works.
J 2339 Lissen, G.
J 2778 National Brass & Copper Tube Co.
S 2511 National Brass Works.
C 5897 Plume & Atwood Mfg. Co.
J 2497 Western Brass & Plating Works.

## BREWERIES AND BREWERY AGENTS

J 1190 Albany Brewery.
C 5644 Bauer-Schweitzer Hop & Malt Co.
C 2385 Acme Brewing Co.
C 1765 Albion Ale & Porter Brewery.
J 2062 Buffalo Brewing Co.
J 2447 Hibernia Brewery.
M 1406 Hopsberger Beer.
J 2068 Jackson Brewing Co.
J 1233 Milwaukee Brewery of S. F.
J 3508 Napa Valley Brewing Co.
S 3261 National Brewing Co.
C 1981 Olympia Beer Co.
M 1406 Union Brewing & Malting Co.
C 4456 Wichman, Lutgen & Co.
C 1783 Wreden, Claus Brewing Co.
S 2049 Wunder Brewing Co. of S. F.

## BRICK CONTRACTORS

(See Contractors—Brick.)

## BRICK MANTELS

(See Mantels—Brick.)

## BRICK MANUFACTURERS

C 3740 Carquinez Brick & Tile Co.
J 1476 Diamond Brick Co.
J 3445 Port Costa Brick Works.

## BROKERS

C 1084 Alexander, Jess.
C 4053 Bearwald Bros.
J 1567 Broyer, A. B.
J 2677 Commercial Exchange.
C 1944 Eaton & Jenkins.
C 5703 Eaton & Jenkins.
C 2599 Friedman, Dave.
C 1697 Hagan, Louis.
C 3759 Hohwiesner, C. & Co.
C 2995 Jones, S. C.
J 1651 M. S. Co.
C 1721 Mayhew, F. E. & Co.
J 1617 Metzger & Franklin.
C 5961 Michaels, Joseph.
C 1737 Norwood, H. H.
J 1503 Oakes, Walter P.
C 3046 Scheeline, Sol E.
C 1983 Schmitz, Herbert L. Co.
C 1708 Thornley, Wm. H.
J 1997 Weaver, J. C.

## BROKERS—AUTOMOBILE

J 1520 Haven, L. Q.

## BROKERS—COMMISSION

C 5905 Field, Walter.
C 3046 Goldzieler, S.
C 3936 Harper, F. F. G. & Co.
C 1518 Ireland, B. C.
C 1822 Waterman, E.

## BROKERS—INSURANCE

C 1304 Ahpel, Henry C. Co.
C 3067 Baggs, Montgomery.
C 2868 Barney, C. R.
C 4667 Bertheau-Watson Co.
C 3733 Blanchard & Philippi.
C 3449 Block, James N.
C 5948 Bruckman, John.
J 1643 Cannaday, Wm. & Co.
C 5948 Frank, R. W.
C 3471 Herrick, C. E.
C 4505 Jones, Edw. M.
C 3515 Judah & Mathews.
C 1606 Kingston, Paul F.
C 3472 Levensaler & Preston, Inc.
C 1042 Lloyd & Robertson.
C 2970 Macondray & Co.
C 5948 Miller, H. A.
C 4614 Nason, Arthur G. & Co.
C 1886 Newhall, H. M. & Co.
C 4932 Nichols & Fay.
C 3514 Pockwitz, Leo Co.
C 4634 Powell, E. H.
C 1418 Sachs, Walter G.
C 3513 Saxe, John D.
C 5948 Schmitt, Edw. A.
C 2405 Sloan, C. B. & Co.
C 3899 Smedberg & Smedberg.
C 2893 Smith, Dourson & Co.
C 3529 Trittenbach, G.
C 4634 Union Register Co.
C 1759 Wellington, George J.

## BROKERS—MERCHANDISE

C 3691 Alaska Commercial Co.
J 2067 American Import Co., The.
J 2603 Butler Bros.
C 3093 Coles, Charles P.
C 1643 Hillard, T. B.
C 2441 Holcombe, R. A. & Co.
C 2823 Johnson-Locke Mercantile Co.
J 2749 Kerr, J. E.
C 3508 Kibler, L. T.
J 1511 Lesser, H. Co.
C 4659 McCulloch, Ben.
J 3518 Merchants' National Union.
C 3938 Portuguese Mercantile Co.
C 2977 Reed, Geo. W. & Co.

## BROKERS—MINING

(See Mines and Mining.)

## BROKERS—OIL

C 2923 Ramona Oil Co.

## BROKERS—STOCKS, BONDS AND SECURITIES

C 1631 Abbott & Co.
C 1797 Abrahamson, Bertram E.

JAMES H. ADAMS & CO.
300 SANSOME STREET
SAN FRANCISCO and LOS ANGELES
Dealers in United States Government, State, County, Municipal, Railway and Corporation . . . . . Bonds
Issues within the State of California a Specialty

C 2791 Adams, James H. & Co.
C 5536 Alameda County Securities Co.
C 3508 Aldridge, D. C.
C 4756 Ames, Worthington.
C 5536 Bay Cities Securities Co.
C 3046 Bermann, Max.
C 2913 Burlingame Underwriters, The.
J 2371 Caradoc Securities Co.
C 5536 Central Securities Co.
C 4646 Clarke & O'Brien.
C 5536 Coast Securities Co.
C 3412 Epstein & Gartland.
C 3625 Heilbronner, A.
C 1467 Laing, Chas. D.
C 2468 Manheim, Dibbern & Co.
C 4641 Moss & Co.
C 4646 O'Brien, Walter D.
C 2962 Pollitz, Edward & Co.
C 1464 Porter-Burnham Co.
C 2675 Raiss, Carl.
C 3488 Robinson-Kahn Co.
C 1423 Shaw Bros.
J 2769 Sterling Securities Syndicate.
C 4617 Sutro & Co.
S 3698 Teter, S. G.
J 1445 Wayland, E. F. & Co.
C 1492 Wilson, J. C.
C 1725 Zadig & Co.

## BROOM MANUFACTURERS

C 1634 Dallam, F. B. Co.

## BRUSHES

J 3436 Austin Sanitary Brush Co.
J 1692 Simpson Brush Co.

## BUGGIES

(See Carriages.)

## BUILDING CONTRACTORS

(See Contractors—Building.)

## BUILDING AND LOAN ASSOCIATIONS

C 2525 Builders' Association of Calif.
J 2648 California Home Building Loan Co.
J 2561 Continental Building & Loan Association.

## BUILDING MATERIAL

C 2552 Aetna Fireproofing Co.
C 2434 Goodman, Geo.
J 2546 Lilley & Thurston Co., The.
C 2552 Priddle, Arthur.
J 2315 Williams & Carter Co.
J 1456 Willkomm Building Supply Co.

## BUSINESS COLLEGES

(See Schools and Colleges.)

## BUTCHERS—RETAIL

(See Meat Markets.)

## BUTCHERS' SUPPLIES

(See Barbers' and Butchers' Supplies.)

## BUTCHERS—WHOLESALE

(See also Meat Packers.)

J 1851 Lyons & Noonan.

## BUTTER—WHOLESALE

(See also Creameries.)

## BUTTON AND BUTTONHOLE MAKERS

C 4521 STEELE'S.

## CABINET MAKERS

(See Carpenters and Cabinet Makers.)

## CABS

(See Hack Stands.)

## CAFES

(See Restaurants and Cafes.)

## CANNERIES—FRUITS and VEGETABLES

C 1842 Hume, G. W. Co.

## CAPITALISTS AND PROMOTERS

C 5938 Gallatin, Albert Jr.
J 1478 Truman, I. J.

## CARPENTERS AND CABINET MAKERS

S 2310 Ellis, P. M.
J 3953 Fensky, George & Co.
C 2907 Frichette Bros.
J 1412 Grell Ph. Co.
J 3870 Lauffer & Co.
S 2267 Roberts, W. C.
C 1873 Scheib, A. T. & Co.

## CARPET CLEANERS

S 3140 Conklin Bros.
S 3140 Emmons, J. E.
S 2498 Globe Carpet Cleaning Co.
S 2343 Pioneer Carpet Cleaning Co.

J. SPAULDING & CO.
Pioneer Steam Carpet Beating Machines. Sewing and Relaying of Carpets a Specialty. Special Attention to Carpet Dyeing.
OFFICE: 989 GOLDEN GATE AVE.
Phone Market 643 Home Phone S 2343
WORKS: 353-357 TEHAMA ST.
Phone Douglas 3084 Established 1864

S 2343 Spaulding, J. & Co.
S 3140 Whelden, Alex W.

## CARPETS

**J 4382 EASTERN OUTFITTING CO.**
C 1552 Fredericks, Jos. & Co.
**C 3855 SLOANE, W. & J.**

## CARRIAGE PAINTING

**(See Painters—Carriage.)**

## CARRIAGE TRIMMING

S 2013 Kruse, Frank L. & Co.

## CARRIAGE AND WAGON MAKERS

J 2619 Brown & Nugent.
S 2089 Courtney, C. D.
S 2328 Gillig, J. & Son.
J 1628 Grave, B. Co.
J 4344 Holmes, H. E. & Co.
J 2903 Hottua, N. & Sons.
J 2322 Kleiber & Co.
S 2324 Miller Bros.
J 2933 Modern Vehicle Manufacturing & Repair Co.
J 1779 Regan & Schlappi.
J 1913 Wagner-Kennedy Co., Inc.

## CASH REGISTERS

J 2711 National Cash Register Co., The.

## CEMENT

**(See Lime and Cement.)**

## CEMENT BLOCK MOULDS

J 1755 Eastern Reinforced Cement Tray Co.

## CEMENT CONTRACTORS

**(See Contractors—Cement.)**

## CEREAL FOOD MANUFACTURERS

J 2525 Superior Cereal Food Co.

## CHARITABLE AND BENEVOLENT ASSOCIATIONS

C 3407 Associated Charities.
C 3014 Associated Charities.
S 3775 Helping Hand Mission, The.
S 2730 Japanese Temperance Society.
J 1178 Salvation Army Industrial Homes Co.

## CHEMISTS

S 3722 Herms, William.
S 3169 Lainer, Rd. Drug Co.

## CHEMISTS, MANUFACTURING

C 2972 Dearborn Drug & Chemical Works.
J 1057 Horstmann, John & Co.
C 4571 Murray Chemical Co.
C 3898 Pacific Ammonia Bottling Co.
J 1266 Scott & Gilbert Co.

## CHILDREN'S GOODS

C 3757 Genesy & Feisel, The Baby Shop
J 1300 Marks Bros.

## CHIMNEY SWEEPERS

*$1.00 PER FLUE*

**ST. PAUL CHIMNEY SWEEPING AND CHIMNEY TOPPING CO.**

**J. & M. DURBIN, Prcps.**

**Permanent Location 1900 A Fillmore St.**

**Phones: HOME S 2618 WEST 8891**

C 2618 St. Paul Chimney Sweeping Co.

## CHINESE AND JAPANESE GOODS

**(See Curios.)**

## CHIROPODISTS

C 4770 Gass, Mrs. Dr. F. R.
C 4825 Leaner, Dr. R. T.

## CHOCOLATE

J 3486 American Chocolate Factory.
C 1735 Ghirardelli, D. & Co.

## CHRISTIAN SCIENCE PRACTITIONERS

C 1309 Bradshaw, Miss S. E.
C 4371 Breyman, Mrs. M. C.
C 1337 Gale, Frank W.
C 1337 Hadlock, E. H.
C 4371 Le Blond, Mrs. E. V.
C 1780 Levy, Mrs. Elida B.
C 1309 Mabury, Miss E. B.
C 1878 McGregor, Mrs. Mary O. A.
C 4371 Miels, Mrs. L. H.
C 1780 Wheeler, Mrs. Emma C.

## CHURCHES AND RELIGIOUS ORGANIZATIONS

C 3888 Japanese M. E. Church.

## CIGAR MANUFACTURERS

C 3043 Petri, A. & Co.

## CIGARS AND TOBACCO

C 4610 Abbott, Wm.
C 2850 Bouquet-Cohn Cigar Co.
C 5741 Cahen, Sig.
S 3525 Cantrowith, A.
C 1624 Charmak, Abe.
S 3008 Corbett, Joe.
C 2440 Czarnecki, A.
C 4347 Daly, A. G.
C 4879 Dignan Cigar Co.
J 2902 Hancock, C. E.
S 2517 Holmes Smoke Shop.
C 5962 Joseph, J. M.
C 4951 Karpel, G. P.
C 3042 Labarere, L.
J 1376 La Pureza Cigar Co.
C 4481 Leveroni, F.
C 3727 Longet, A.
C 3819 Meyer, Mike.

CIGARS AND TOBACCO—Continued.

J 3625 Miller & Martin.
C 4958 Mirsky, B.
J 3606 Moore, Jack.
C 1094 Newman, James.
S 2548 Sallee, W. J.
M 1257 Scribner, F. C.
C 4827 Shuman & Marsh.
C 5730 Sinclair, W. J.
C 3559 Spiering, Henry.
S 2797 Wilson, Harry.
C 3480 Wolf Bros.

## CIGARS AND TOBACCO—WHOLESALE

C 1381 Brusch, Wm.
C 3369 Glaser Bros.
C 3831 Gunst, M. A. & Co.
J 1874 Hoffman & Robinson.
C 3762 Horn Co.
C 4463 Las Dos Naciones Cigar Co.
C 3451 Paganini, D. & Co.
C 3448 Palmer, E.
C 3826 Rinaldo & Beebe.
C 3724 Wolf, Edward & Co.

## CIVIL ENGINEERS

(See Engineers—Civil.)

## CLAIRVOYANTS AND PALMISTS

J 1713 Astro, A.

## CLEANING AND DYEING

(See Dyeing and Cleaning.)

**D. RYGEL Cleaning and Dye Works**

Steam and Dry Cleaning of Ladies' Men's and Children's Garments

Automobile Special Delivery

**1506 Haight St. 2809 California St.**

## CLEANING AND PRESSING

J 3583 Star Cleaning & Pressing Parlors, The.

## CLOAKS AND SUITS

C 4561 Allison, Edgar.
C 2572 Blank's Factory Store.
C 1635 Gould, Sullivan & Co.
C 3622 Great Eastern Cloak & Suit House.
J 3450 Heilbroner, L. Co.
C 3403 Horvitz, L.
C 1850 Leszynsky, S. L. & Co.
C 1976 Loewy, Edmund & Co.
J 1819 Majestic Suit Co.
C 2754 Meyer Cloak & Suit Co.
C 2453 Meyer, M. & L.
S 3144 Model Cloak & Suit House, The.
J 3712 New York Sample House.
C 3085 Ransohoff, L.
C 3507 Strauss Cloak and Suit House.
C 4737 Voshell, E. S.
C 4423 Weinstein, M.

## CLOTHING

C 1773 Adams, C. F. Co.
C 3622 California Credit Clothing Co.
J 1027 Carroll & Tilton Co.
S 2596 Carroll & Tilton Co.
J 1263 Chase's Red Front.
C 4558 Cherry's Ready to Wear Clothing on Credit.
J 2651 Doud's.
J 2573 Gately's Credit Clothing Co.
J 2347 Globe Tailoring Co., The.
C 2560 Hastings Clothing Co.
C 2090 Hoffman, Rothchild & Co.
C 1549 Hub, The.
C 5708 Jacobi, J. M. & Co.
C 3823 Juvenile, The.
C 2493 Lyons, Henry & Sons.
C 2494 Lyons, Henry & Sons.
C 4381 Pacific Coast Credit Co.
C 2750 Pauson & Co.
C 3642 People's Credit Clothing Co.
C 2940 Roos Bros.
J 1734 Schneider, Sigmund.
S 2233 Skoll, L.
J 1026 Sternberger, M.
C 3455 Stratton's.
C 3486 Swanson, Capt. C. J.
C 3823 Wertheimer, Pearlstein & Finsterbusch.
J 2655 Williams & Newell.
J 3908 Winchester Clothing Co.

## CLUBS

S 3435 Barbee's Social School of Athletics.
C 2475 Bohemian Club.
C 3879 Colonial Club.
C 3056 Crescent Social Club.
C 4866 Family, The.
J 3519 Franklin Club, The.
C 3915 Kingston Club.
C 1310 Merchants' Exchange Club.
S 2553 Nevada Club, Inc.
C 4539 Olympic Club.
S 2284 Presidio Athletic Association.
J 3437 Press Club of San Francisco.
C 2569 St. Margaret's Club.
C 1491 Schiller-Goethe Club.
J 3623 Unity Club.

## COAL AND WOOD

(See Fuel and Feed.)

## COAL AND WOOD—WHOLESALE

C 1763 Brown, James & Alexander.
J 1047 Central Coal Co.
J 1325 Easton Coal Co.
J 2676 Guerin, J. S. & Co.
J 1847 Mullany, J. & Co.
C 1763 Smellie, Wm.
J 2901 Stafford, W. G. & Co.
S 1018 Sturdivant & Co.
C 2647 Western Fuel Co.

## COFFEE, TEAS AND SPICES

J 3610 Caswell, Geo. W. Co.
J 3610 Collier, Robert H.
S 3151 Elite Tea Co.
C 3482 Freed, Teller & Freed.
J 2050 Guittard Co.
J 3520 Hills Bros.
S 2414 San Francisco Coffee Co., Inc.
C 3637 Thierbach, Chas. F. Co.
C 1359 Wilson's Warm from the Roaster

## COFFEES, TEAS and SPICES—WHOLESALE

S 2808 Hills-Nickels Co., Inc., The.
C 1879 Lee & Van Winkle Co.
S 3151 Mehrtens, John H.
J 1367 Tyler, S. H. & Son.

## COFFINS

J 2134 California Casket Co.
S 4061 Pacific States Casket Co.

## COLLECTION AGENCIES

C 1498 Asch Collection Co.
C 4051 Associated Law Offices, Inc.
J 1822 Besecker, D. E.
C 3463 City Collection Agency.
J 4173 Creditors' Adjustment Co.
J 2535 Curtin, D. A.
**C 2736 Dean Law & Collection Co.**
C 3144 Guarantee Collection Agency.
J 3505 Mercantile Adjustment Co.
J 1678 Merchants' Collection Agency.
J 1499 Morrow, W. S.
C 1554 Rauer's Law & Collection Co., The.
J 2708 Samuels, Chas.
J 2214 S. F. Commercial Agency.
C 2865 Uldall Adjustment Co., The.
C 1745 Walter's Law and Collection Co.

## COLLEGES

**(See Schools and Colleges.)**

## COMMISSION MERCHANTS

C 1920 Alexander & Baldwin, Ltd.
C 1612 Allison, D. E. Co.
C 4712 Baglietto & Carosio.
C 1412 Baldocchi, C. & Sons.
C 4635 Bates & Chesebrough.
C 1524 Bennett & Goodall.
C 1313 Bloom, H.
C 1508 Blot-Levinson Co.
C 2506 Braue, F. G. Co.
C 1912 Bryan Commission Co.
C 3620 Butier & De Leon.
C 2689 Cassinelli, A. & Co.
C 4713 Chiuda & Tonneson.
C 1028 Clark, E. C.
C 1995 Corriea Produce Co.
J 1142 Cowen-Heineberg Co.
C 1822 Curtis, Wm. A. Co.
C 3950 Delaney Bros.
C 1833 English-Wallace Co., The.
J 3602 Estes, Bud.
C 1054 Eveleth-Nash Co.
C 2584 Friedman, Harry.
C 1413 Galli Fruit Co.
C 3827 Garcia & Maggini Co.
C 2708 Ghiselli Bros.
C 3665 Giovannoni, P. & Sons.
C 3316 Giurlani, A. & Bro.
C 2463 Griffith-Durney Co.
C 4718 Growers' Co-operative Agency.
C 3530 Gutte, I.
C 2540 Hamberger-Polhemus Co.
C 1855 Hammer & Co.
C 4638 Hardman-Kohlberg Co.
C 3898 Herrmann, Geo. Co.
C 4515 Higgins Bros. Co.
C 1563 Higgins, Chas. H.
C 2916 Hopkins, L. J. & Co.
C 2401 Ivancovich, Trobock & Bergen Co.
C 2606 Joseph Bros. Co.
C 1810 Jacobs & Malcolm.
C 5956 Jacquemart, A.
C 3767 Lang-Stroh Co.
C 1819 Larzelere, L. R. & Co.
C 1394 Levy, A. & Zentner, J. Co.
C 1542 Lewis-Simas-Jones Co.
C 4562 Lichtenberg, Edward.
C 1729 Lund, Henry & Co.
C 1348 Marshall, Teggart & Co.
C 5742 Martens, Read & Co.
C 4785 McCullough Provision Co.
C 2544 Meigs & Co.
C 2644 Milani, Corriea & Alexich Co.
C 3821 Morehouse, Nelson & Le Baron.
C 1548 Nichols & Schaefer.
C 3690 Northern Commercial Co.
C 4515 Olsen, F. W. & Co.
C 2965 Pacific Exporting Co.
C 3877 Pera, John & Co.
C 2964 Price, W. C. & Co., Inc.
C 4409 Quint, L.
C 3475 Rothschild, Commercial Co.
C 2415 Sanford Bros.
C 3834 San Mateo Produce Co.
C 1736 Scatena, L. & Co.
C 4411 Schultz, Hansen & Co.
C 2955 Sontag, A. Co.
C 4569 Sresovich, J. N. & Co.
C 2499 Tarantino Bros.
C 3478 Turner, — H.
C 1386 Von Husen & Co.
C 1609 Welbanks & Co.
C 2403 Wetmore Bros., Inc.
C 1447 Williams, Dimond & Co.
C 1562 Willis, A. V. & Co.
C 2521 Witzel & Baker.
C 1922 Wolf & Sons.
C 2814 Zecher, F. W. & Son.
C 1716 Zeiss, Louis & Sons.

## CONFECTIONERS

C 2089 Bay City Market Candy Store.
S 4116 Beck's Confectionery.
S 2536 Blum's Confectionery.
C 1964 Breflakes, A.
C 1338 Fairmont Bakery.
S 3536 Gendar's Candy Store.
C 2971 Gimbal Bros.
S 2761 Holje Catering Co.
S 3607 Kyne, John J.
S 3829 Matsu-Ya.
J 4490 McBride-Rothschild Confection Co.
S 2572 Moore, Mrs. H. W.
C 1837 Novelty, The.
S 3416 Padilla, Wm.
C 3048 Pisciotta, F.
S 1037 Rankin, L. T.
J 2137 Root, L.
J 2760 Roxburgh, J. A.
C 1063 Ruffieux, L.
C 4509 Splendid, The.
C 2737 Whitwood's, Candy Manufact's.

## CONFECTIONERS—MANUFACTURING and WHOLESALE

C 1427 Renon Co., The.
S 1089 Wheeler & Hayward.

## CONSULATES

J 2723 Royal Consulate of Greece.

## CONSULTING ENGINEERS

**(See Engineers—Consulting.)**

## CONTRACTORS—BRICK

C 1962 Carnahan, E. E. & Co.

## CONTRACTORS—BUILDING

C 4882 Anderson, N. P.
J 1416 Blume, C. A. Construction Co.
S 3833 Bovyer & Sons.
S 2661 Coady & Koster.
C 4566 Cowell, Zeus & Lott.
J 3447 Dillon, H.
C 4416 Fennell, Martin M.
S 2657 Greater S. F. Carpenter and Builder.
C 2605 Johnston, A. B.
J 1401 Keen, F. A.
C 2527 Kennedy & Owen Co.
J 1888 King, Chas. & Co.
J 2309 Klyce, Harvey A.
J 2294 Knowles & Reichley.
J 3456 Lange & Bergstrom.
J 1738 Lee, C. M.
J 1454 Lindgren Co.
C 4454 Mahony Bros., Jr.
J 2639 O'Neill, Daniel.
J 4338 Patterson, G. D.
C 3549 Peterson & Perrson.
C 4677 Peterson & Wilson.
C 1703 Pringle, Dunn & Moscrip.
J 1423 Ramsden & Flansburg.
C 4882 Ringrose, R.
J 1316 Robinett, Thos.
C 4312 Roebling Construction Co., The.
S 2094 Setliff & Davis.
S 3614 Sichel, Julius.
C 2776 Tani, Ferdinand & Co.
C 5901 Western Construction Co.

## CONTRACTORS—CONCRETE

J 3534 Carterra Contracting Co., Inc.
J 3637 Keatinge, Richard & Sons.
C 4586 Petersen, H. L.
C 1831 Petersen, Nelson & Co.
C 1429 Ransome Concrete Co.
J 1615 S. F. Concrete Co., Inc.
J 2631 S. F. Concrete Builders Construction Co.

## CONTRACTORS—ELECTRICAL

**(See also Electricians.)**

C 2935 Bond Electrical Co., Inc.
J 1940 Butte Engineering & Electric Co.
J 1545 California Electrical Construction Co.
J 1594 Central Electric Co.
J 1950 Decker Electrical Co.
J 3525 Eureka Electrical Co.
C 1516 Hanbridge Loyst Electric Co.
J 2255 Herzog & Dah.
C 3952 Hetty Bros.
C 2939 Latchen Eng. & Elec. Co.
J 1285 Marine Electric Co.
C 3519 McFell Elec. Co.
J 3476 Metropolitan Construction Co.
J 1457 National Electric Co.
J 3476 Ridley, A. E. Brooke
J 3772 Union Electric Co.
C 3078 Wilson Electric Co.

## CONTRACTORS—GENERAL

J 2120 Bolander & Hallawell.
M 1314 Brouillet Elec. Co., The.
C 3527 City Street Improvement Co.
C 3937 Clark, M. T. Company.
J 2907 Clarke, D. Ross.
J 2628 Clover, John H. Co.
J 3803 Continental Fireproofing Co., Inc.
C 3667 Dreyfus Bros.
C 2893 Finlayson-Stettin Co.
C 1629 Flinn & Treacy.
C 4740 Gass Brothers.
J 2318 Graham Nicholson Arnold Co.
J 1481 Gutleben Bros.
C 4540 Hanrahan & Ehrhart.
C 3594 Harney, J. G.
C 2721 Healy-Tibbitts Construction Co.
C 1845 Henning & Burke.
C 1670 Henry A. Whitley.
C 2645 Hyde, Harjes & Co., Inc.
J 2921 Keatinge-Bradford Co.
J 1582 Klenck & Muller.
C 3549 Larsen, H. H. & Bros.
J 1619 Mahoney Bros.
S 3613 Malley, Edward.
C 1894 McKillican Bros.
J 3663 Mercer-Fraser Co.
C 1936 Miller, G. E. Contracting Co.
C 4653 Moore, C. P. Building Co.
J 2958 Palmer, McBride & Quayle.
C 1027 Penny, Isaac.
S 3300 Rickon, Ehrhart.
J 2501 Thomson Bridge Co.
J 4443 Tucker, E. W. & Co.
C 2069 West, A. R.
C 1670 Western States Construction Co.
J 2401 Williams Bros. & Henderson.

## CONTRACTORS—GRADING

C 1558 Fay, Stanley J.

## CONTRACTORS—PAINTING

C 3946 Day & Night Sign Co.
C 3097 Kraus Painting Co., Inc.

## CONTRACTORS—PLASTERING

J 1716 Callaghan & Manetta.
C 3805 Mannelli, Siro.
J 3873 McLelland Plastering Co.

## CONTRACTORS—PLUMBING

**(See Plumbing and Gasfitting.)**

## CONTRACTORS—STONE

M 1029 Colusa Sandstone Co.

## CONTRACTORS—STRUCTURAL IRON AND STEEL

J 2581 Federal Steel Fixture Co.

## COOPERS

J 1766 California Barrel Co.
C 3841 De Bella, Jack & Co.
J 2280 Herbert Vogel & Mark Co.
C 2659 Slavich, A.
J 2552 Windeler, Geo.

## COPPER WORKS

J 1571 Krenz, Oscar, Copper & Brass Works, The, Inc.
J 1572 Sanders & Co's Copper Works
C 4930 Western Finance Co.

## CORNICE WORK

**(See Sheet Metal Dealers and Workers.)**

## CORRESPONDENCE SCHOOLS

**(See Schools and Colleges.)**

## CORSET MAKERS

C 2532 Genazzi, Mme. Lilly.
C 4752 Leuenberger, Mrs. J. A.
C 2569 Royal Worcester Corset Co.

## COSTUMES
J 1359 Goldstein & Co.

## COURT REPORTERS
J 3413 Girvin, E. A.
J 3413 Girvin, W. H.

## CRACKER MANUFACTURERS
C 4572 Pacific Coast Biscuit Co.

## CREAMERIES
S 2641 Crow's Landing Creamerie.
S 2981 Foxhall Market Creamery.
S 2930 Garden Valley Creamery.
S 4228 Ideal Creamery.
C 1361 Roussell & Davidson.
C 1969 Russell Cream Co.
J 2550 Spreckels Market Creamery Dairy Produce.

## CROCKERY AND GLASSWARE
J 2559 Hollub-Gabriel Co.
J 1714 Solomon, H. Co.

## CRUDE OIL
**(See Oil—Crude.)**

## CRUSHED ROCK
**(See Rock and Gravel.)**

## CURIOS
C 4320 Artcraft, The.
C 1756 Hettrich, A. L. Co.
C 4320 McAuliffe, Crisella.
C 5319 Sing Chong Co., Inc.
C 5388 Sing Fat Co., Inc.

## CURTAINS
**C 3855 SLOANE, W. & J.**

## CUTLERY
C 4488 Bergfried, Carl.
C 4488 Graef & Schmidt.

## DAIRIES
**(See also Milk and Cream.)**
C 4573 Bay Counties Dairy Co.
S 2405 Kappelmann, Wm.
C 3631 Luhman, Martinelli & Creon.
S 3130 Merced Dairy Co.
C 4870 Sonoma Creamery.

## DANCING TEACHERS
**(See Teachers—Dancing.)**

## DECORATING—INTERIOR
C 4668 National Linwood Co.
C 2785 Portola Decorating Co.
C 1857 United Studios, Inc.

## DELICACIES
S 2984 Dainty Cafeteria, The.
S 2991 Dinslage, Mrs. H.
C 2580 Erichson, H. C.
J 2313 Laubscher, Louis.
C 1860 McAvoy Bros.
S 3408 Rosenberg Delicatessen.
C 4346 Rubke, H.
C 1428 Skierka, Max.

## DENTAL SUPPLIES
C 4935 Jaegeling, Dr. J. P.
C 3630 Langer & Leahy.
C 2765 Morey & Graham Dental Laboratory.
C 1569 Schraft & Schmoll Dental Laboratory.
C 4425 Wagner, M.
J 1152 Wildberg Bros.

## DENTISTS
J 2170 Alveolar Dental Co.
C 2936 Armstrong, Dr. W. H.
C 3066 Aten, Dr. Wilbur O.
C 2670 Baker, Dr. Arthur W.
C 4300 Beamer, Richard Fred.
J 1664 Blake, Dr. A. E.
J 1983 Boston Dental Co.
C 2566 Bush, Dr. C. G.
C 4931 Cochrane, Dr. E. O.
J 2656 Davis, Dr. H. P.
C 1630 Decker, Dr. Chas. W.
J 1214 Driscoll, John J.
C 4937 Eckes, Dr. John D.
J 1464 Harris, Dr. Geo. R.
S 3722 Herms, Dr. F. W.
C 5710 Higgins & Kellogg.
J 2323 Home Dental Co.
J 1411 Hultberg, Dr. F. L.
C 2856 Kleiser, Dr. J. A.
C 2981 Levkowicz, Dr. M. W.
J 1214 Maldonado, Edward.
C 4300 McDaniel, Dr. G. T.
J 2656 Moore, Dr. J. O.
C 2777 Pomeroy, Dr. G. E.
C 2424 Richards, Dr. H. G.
J 1758 Rietzke, Dr. Gustav.
S 2438 Toye, Dr. W. O.
C 3027 Trueman, Dr. H. G.
C 3612 Twist, Dr. J. F.
J 2566 Van Vroom Dental Co.
C 2538 Wallace, Dr. A. C.
C 1992 Whelan, Dr. W. A.
C 4931 Wilson, Dr. C. E.

## DERMATOLOGISTS
J 1781 Furey, Dr. Chas. A.
C 1537 Millat System of Beauty Culture, The.
J 2930 Neo-Plastique Facial Treatm'ts.
J 1781 Paige, Dr. F. W.

## DETECTIVE AGENCIES AND POLICE PATROLS
J 1790 Burns, W. J.
C 2473 Cal. International Detective Agency.
J 2122 Hartling, Thavonat.
C 2626 Morse Detective & Patrol Service, The.
C 2882 Thiel Detective Service Co.

## DESIGNERS AND ILLUSTRATORS
J 1224 Commercial Art Co.
J 2349 McQuaid, Clara L.
C 2546 Oakey, A. Forbes.
C 2729 Schastey & Vollmer.

## DISINFECTANTS
S 2631 Hockwald Chemical and Disinfecting Co.
J 3645 West Disinfecting Co.

## DISTILLED WATERS
(See Waters—Distilled.)

## DISTILLERS
C 3454 De La Montanya.
C 2551 Jones, Paul & Co.
C 3454 Mayer Bros. Co., The.
C 2539 McCoy, Jim Distilling Co.

## DOORS
(See Sash, Doors and Blinds.)

## DRAPERIES
C 4310 Stroheim & Romann.

## DREDGING
J 1765 American Dredging Co.
C 1839 Franks, J. C.
J 1765 Golden Gate Dredging Co.
C 3528 Standard American Dredging Co.

## DRESSMAKERS
C 2553 Black, Mrs. Wm.
J 4440 Dixon, Mrs. B. A.

## DRUGGISTS
J 2612 Argonaut Drug Co.
S 3532 Ayers Drug Co.
C 2564 B & S Drug Shop.
C 2431 Baer Drug Co.
S 4172 Bayly Drug Co., The
S 2567 Beck, Ignatz.
C 1919 Boericke & Runyon Co.
C 3400 Bowerman's Pharmacy, Inc.
S 2224 Brenner Bros.
S 2539 Broemmel's Prescription Pharmacy.
C 2666 Crown Drug Co., Inc.
C 3524 Dauntless Pharmacy.
S 2990 Di Nola-McKannay Co.
S 2490 Donlon-Aguirre Co., Inc.
C 1481 Drossel's Pharmacy.
C 4444 Dugan, Herbert F.
J 2828 Economic Drug Co.
J 3471 Emerson Drug Co.
J 1374 Gleason-Courneen Drug Co.
S 3111 Green, David B.
C 3464 Hahnemann Homoeopathic Pharmacy.
S 2759 Hamilton Square Pharmacy.
S 2080 Kane's Pharmacy.
C 2548 La Stella Prescription Pharmacy.
C 2548 Littroff Yasha.
C 4048 McDonnell, S. A. & Son.
J 2607 McPike Drug Co.
J 2608 McPike Drug Co.
J 3764 McPike Drug Co.
C 4613 McPike Drug Co.
C 2526 Moore Drug Co., The.
S 2015 Morey, Chas. E.
S 2436 Mori, T. & Co.
C 1486 Myers & Andrews.
C 1486 Phelan Bldg. Pharmacy Co.
C 2523 Red Raven Drug Co.
S 2015 Reliance Drug Co., The.
S 3006 Theo Drug Co.
C 3853 Wakelee's Pharmacies.
J 1422 Wells & Butler.
J 1673 World Drug Co.
J 2307 World Drug Co.
C 2774 Zabaldano, A.

## DRUGGISTS' SUNDRIES
J 1275 Richardson & Earlin Co.

## DRUGGISTS—WHOLESALE
J 3765 Kaufman Chemical Co.
J 2584 Serwe & Prien Co.
J 1413 Waldron & Dietrich.

## DRY GOODS
C 4322 Allibert & Esmiol.
C 4500 City of Paris Dry Goods Co.
M 2318 Erickson, N. A.
M 1340 Flannigan, J. P.
S 4243 Grass, A.
C 1669 Heminway, M. & Son.
S 3106 Mo Sing Co.
C 2780 Nathan, A.
C 1051 Olsen, T.
S 2331 Weinstock, Lubin & Co.
C 2222 White House, Inc.
S 3807 Wing Chong.
J 1523 Wo Hop & Co.

## DRY GOODS—WHOLESALE
C 3599 Abrams, N.
C 1900 Dinkelspiel, L. Co.
C 1777 Hall, G. C. & Son.
C 2864 Moore-Watson Dry Goods Co.
C 1728 Reiss, B. & Son.
C 4052 Rosenthal, Maurice.

## DYEING AND CLEANING
J 4431 Bills Renovatory.
S 2319 Braissant, L.
C 4685 City of Paris Renovatory.
J 2251 Colonial Cleaning and Dye Wks.
J 2647 Empire Renovatory.
J 2346 Emporium Hat and Clothing Renovatory.
C 1505 Golden West Clothing Renovatory and Dye Works.
C 1625 Guilpt, A. M.
C 3628 Japanese Suit Cleaning.
S 3848 Japanese Suits Cleaning, Dyeing and Repairing.
C 4687 Ketterer, C.
C 2610 Knox, L. H.
C 2589 Kramer's Cleaning and Dyeing Works.
J 1620 London, M.
C 3958 Martin & Derian.
C 3470 Original Bon Marche.
S 2666 Palace Renovatory, The.
C 2437 Phillps, Max & Co.

**D. RYGEL Cleaning and Dye Works**

**Steam and Dry Cleaning of Ladies' Men's and Children's Garments**

**Automobile Special Delivery**

**1506 Haight St. 2809 California St.**

S 2649 St. Francis Renovatory.
C 4748 Scandia Tailors and Renovators, The.
J 2728 Schulz, L. Tailoring & Renovatory Co.
C 1405 Skiddo Renovatory.

DYEING AND CLEANING—Continued.

C 3446 Snell Bros.
S 3332 Spaulding, J.
C 3441 Spaulding's Pacific Cleaning & Dyeing Works.
C 2301 Thomas, F.
C 2300 Thomas, F. The.
S 2300 Thomas, F. The.
J 2300 Thomas, F.
C 2466 Western Clothing Renovatory.
C 3581 Zilvitis, Joe.

## ELECTRIC and GAS FIXTURES
**(See Gas and Electric Fixtures.)**

## ELECTRIC BATHS
**(See Baths—Electrical.)**

## ELECTRIC LIGHT COMPANIES
**(See Lighting Companies.)**

## ELECTRIC APPARATUS
J 4405 Aylsworth Agencies Co.
J 1131 Coast Electrical Works.
J 2504 Consolidated Electric Appliance Co.
J 2069 Dean Electric Co., The.
C 2961 Dunfee Electric Co., The.
J 1299 Electric Ry. & Mfgrs. Supply Co.
J 1442 Electrical Agencies Co.
J 1637 Fort Wayne Electric Works.
J 2772 Guarantee Battery Co.
J 1545 Haas, Leo D.
C 2949 Inventors & Manufacturers Sales Co.
J 2793 Kellogg Switchboard & Supply Co.
J 1534 National Dictograph Company.
J 1548 Pacific Ship Smithing & Electric Co.
J 2604 Reed Electric Laboratories.
C 2862 Shoenberg, Milton H.
J 1336 Smith, Frank E.
J 2888 Splitdorf, C. F.
J 1824 Western Service & Sales Co.
J 1597 Westinghouse Electric & Manufacturing Co.

## ELECTRICAL CONTRACTORS
**(See Contractors—Electrical.)**

## ELECTRICAL MACHINERY
**(See Machinery—Electrical.)**

## ELECTRICAL REPAIRING
C 1014 Abben, Oscar.
**J 1020 BAKER, M. C. & SON.**
C 4882 Fagan Electric Co.
S 2451 Henzel, Geo. L.

Phones { FRANKLIN 2472 / HOME J 2674

**G. Marcus Electrical Works**

WIRING, CONTRACTING

**MOTORS, LAMPS, REPAIRING, SUPPLIES**

762 GOLDEN GATE AVENUE

J 2674 Marcus, G.
C 1617 Seiler, Paul

## ELECTRIC SIGNS
**(See Signs—Electric.)**

## ELECTRICAL SUPPLIES
J 2269 American Ever Ready Co.
**J 1020 BAKER, M. C. & SON.**
J 2871 Electric Appliance Co.
C 2536 Electric Storage Battery Co., The.
J 1816 Eppstein Electric Co.
J 1444 Gould Storage Battery Co.
J 1213 Holabird-Reynolds Co.
C 2760 Kohlwey-Travers Co.
C 1185 Levy Electric Co.
J 3430 Otis & Squires.
J 2591 Pacific States Electric Co.
J 1166 San Francisco Electrical Co.
J 1637 Sprague Electric Co.
J 1077 Standard Elec. Works.
J 2331 Telephone & Electric Equipment Co.
J 1212 Westinghouse Electric & Manufacturing Co.

## ELECTRICIANS
**(See also Contractors—Electrical.)**
J 1800 Brooks-Follis Elec. Co.
J 1228 Coffin, E. M. Co.

## ELEVATORS
J 4443 San Francisco Elevator Co.
J 1344 Western Elevator Co.

## EMPLOYMENT AGENCIES
C 1874 Andre's Employment Office.
C 4459 Bessen, Phillip.
S 2803 Chinese Employment Office.
C 4459 Ewer, W. D. & Co.
S 2803 Hori, A. & S.
S 3835 Japanese Employment Office.
S 2615 Japanese and Chinese Employment Office.
S 2803 Japanese and Chinese Employment Office.
S 2558 McCarthy, Mrs. Mary T.

*WE SUPPLY HELP*

**Murray & Ready**

*Leading Employment and Labor Agents*

**White Palace Hotel Building**

**Home Phone J 1546**

J 1546 Murray & Ready.
C 4465 Phillipine Trading Co.
S 2032 Plunkett, Miss Kate.
S 2615 Tamura, T. & Co.
C 4554 Tashiro, S.

## ENAMELED SIGNS
**(See Signs—Enameled.)**

## ENGINE BUILDERS AND DEALERS
C 1447 Baldwin Locomotive Works.
C 3427 Self-Generating Engine Co.
J 2485 Union Gas Engine Co.

## ENGINES—GAS AND GASOLINE

J 1765 Atlas Gas Engine Co.
J 1737 Buffalo Gasoline Motor Co.
J 2485 Goodman, H. P.
J 2174 Imperial Gas Engine Co.

## ENGINEERS—CIVIL

**(See also Surveyors.)**

C 1541 Donegan, Hugh.
C 4354 Freiermuth & Price.
J 2316 McEnerney, C. L.
C 3643 Pope, John E.
C 1541 Punnett Bros.
C 2741 Sanborn & Corlnson.

## ENGINEERS—CONSULTING

C 1958 Burgen, A. W.
C 3849 Gardner, Fred A.
C 1415 Gunn, W. F.
J 1426 Hoar, F. Emerson Engineering Co.
J 1038 Homberger, Heinrich.
J 1468 Hornlein & Noble.
C 3937 Knieling, A. C. E.
J 1394 Lathrop & Hill.
C 5516 McMeen & Miller.
C 5516 McMeen, S. G.
C 4639 Leland, William E.
C 3678 Redding-Allen Co.
C 2552 Rushmer, C. B.
C 2942 Sanderson & Porter.
C 4662 Wieland, C. F.

## ENGINEERS—CONTRACTING

C 2817 Crowley, E. D. Co.
J 1631 Elotron, Paul E.
J 1489 Lennig-Rapple Engineering Co.
J 1541 Long & Hoyt.
J 2904 Perkins, Geo. S.
C 3643 Southard, A. B.
C 1782 Williams Bros. & Henderson.

## ENGINEERS—ELECTRICAL

J 1507 Baron, Max D.
C 4882 Hicks, W. W.
C 3643 Phillips, Chas. T.
J 2894 Standard Electrical Construction Co.

## ENGINEERS—MECHANICAL

C 5815 Breite, W. W.
J 4448 Kelsey & McEvoy.
C 4530 Le Clair, S. D.
J 2526 Marshall Bros.

## ENGINEERS—MINING

C 4700 Brayton, C. C.
J 2242 Dodd, A. B.
C 2608 Farey & Jeffries.
C 4317 Howe, A. S.
C 2608 Jeffries, E. H.
C 4700 Mayhew, F. S.
C 3678 Pacific Laboratories, The.
C 4424 Roote, Gilbert J.
C 4317 Turner, H. W.

## ENGRAVERS

C 4630 Antrim & Bailey.
J 4352 Bingley Photo Engraving Co.
J 1810 Brown, Wm. Engraving Co.
C 3561 Burnham, A. P.
C 2442 Marier Engraving Co.
C 1503 Schiller & Robins.
J 3652 Western Process Engraving Co.

## ESTATES

J 3417 Doyle Estate Co.
J 1055 Estate of S. B. Peterson.
C 4605 Giselman, Wm. A.
J 2245 Lachman, S. & H. Estate.

## EXPRESS AND TRANSFER

**(See also Truck.)**

C 3521 Austin, C. F.
C 1495 Ballinger, W. R. & Son.
C 3950 Bergst, E. R.
C 3660 Big 4 Transfer Co.
C 1532 Bole, D. C.
J 1299 Burtis, A. W.

**California Transfer Co.**

Baggage Checked to all Trains and Steamers. Freight Shipped and Stored

Prompt and Efficient Service

AGENTS for People's Express Co. of Oakland, Alameda and Berkeley

1419 ELLIS ST. Phone WEST 719

S 2719 California Transfer Co.
J 1315 Carley Drayage Co.
J 1648 Cartwright Draying Co.
C 3812 Central Transfer Co.
S 2729 City Transfer Co.
C 1345 Coughlin's Drayage & Transfer Co.
C 3670 Emmons Draying Co.
C 3588 Farnsworth & Ruggles.
C 3649 Gaffney Drayage & Delivery Co.
C 4315 Garety Bros.
C 4600 Gibbs Transfer Co.
C 2456 Golden Gate Transfer Co.
J 3617 Granfield Co.
J 1792 Gross, Felix Co.
C 3660 Haake, J. M.
C 1600 Haywards & San Leandro Exp.
C 1544 Home Transfer Co.
J 2292 Kane, Charles F.
J 1108 Kane, Charles F.
J 2200 King Co.
C 2703 Linderman, S. W.
C 1600 Logan's Express.
C 1916 McNab & Smith.

**MILLER'S EXPRESS**

**BAGGAGE—PROMPT SERVICE**

PHONE HOME C 1301 435 EDDY ST.

C 1301 Miller's Express.
J 1118 Overland Freight Transfer Co.
S 1013 Owl Transfer Co.
C 3951 Pacific Drayage Co.
J 2713 Peoples Express Co.
C 4533 Reade's Express.
C 1814 Reliable Transfer Co.
S 2016 Ritter's Express.
C 2513 Rode, C. B. & Co.
C 1600 San Rafael & San Fran. Express.
J 2278 Santa Fe Express Co.
C 1600 Sausalito & Mill Valley Express.
C 3752 Schussler, J. & Co.
C 3722 Scott's Express.
C 1532 Signal Transfer & Storage Co.
C 2707 Stetson-Renner Drayage Co.
C 4663 Strauss, K.
S 2729 Temps, Gus.
J 1381 Thompson Bros., Inc.
C 1867 Western Transfer & Storage Co., The.
J 2217 Worth, C. A. & Co.

## EXTRACT MANUFACTURERS

J 3489 Boldemann, A. C. & Co.
J 3562 California Fig & Herb Bitters.
C 3698 Lueders, Geo. & Co.
J 3474 Rieger, Paul & Co.
J 2735 Watkins Extract Co.

## EYE, EAR, NOSE AND THROAT

J 1929 Hunsaker, Dr. H. W.
C 3833 Schroeder, Dr. J. H.
C 1674 Serviss, T. Wilson, M. D.
C 3567 Southard, Dr. C. O.
C 1090 Wiborn, Dr. J. Auburn.

## FANCY GOODS AND ART WORK

C 3536 Japanese Fancy Goods Imp. Co.
C 1864 Kohlberg, M. S. & Co.
C 2467 Marcuse, M. Co.
C 3928 McLeod, Dan Mercantile Co.
C 2086 Western Fancy Goods Co.

## FEATHER WORKS

J 4316 Hill, Chas. Co.

## FEED MILLS

J 2927 Outsen, H.

## FERTILIZERS

C 3856 Pacific Guano & Fertilizer Co.

## FILTERS

(See Water Filters.)

## FIRE INSURANCE

(See Insurance—Fire.)

## FIRE PATROL

J 1281 Mercantile Fire Despatch.

## FIRE PROOFING

J 2812 Atlantic Fire Proofing Co.

## FISH MARKET

(See Poultry, Fish and Game.)

C 1316 Atlantic Fish Co.
C 3995 Balistrieri, Ignazio.
S 2588 Beck & Co.
C 1657 Biagini & Co.
S 2542 Cianciolo, Mitchel.
S 2640 Clam Market.
S 1033 Foxhall Fish & Oyster Co.
S 2448 Kai T. Co.
S 2808 Lamb, J. E.
C 1702 New San Francisco Fish Dealer
C 4517 Paladini, A.
C 1785 Portola Fish Co.
C 2686 Ravano, L. Fish Co.
S 2305 Soprano, L & Co.
S 3176 Tofanelli, G. & Son.
C 3809 Western Fish Co.
S 3049 Western Fish Co.

## FLOOR MATTINGS

S 3537 Maruto Co., The.

## FLORISTS

(See also Nurseries.)

C 1960 American Florist, The.
C 1320 Art Floral Co., The.
C 2915 Avenue Floral Co., The
S 2423 Belmont Florist Co.
C 1470 Boland, J. B.
S 3353 California Florist, The.
C 1826 Eddy Floral Co.
C 1074 Eddy Street Florist.
C 1615 Giovannoni Bros.

TELEPHONE C 3428

**R. Hackel Floral Co.**

**142 Powell Street**

REFERENCE:—Leading Hotels and Prominent People in the City.

C 3428 Hackel, R. Floral Co.
C 2570 Hannon, Misses.
S 3832 Jung, Christoph.
S 3602 Levin & Stein.
C 3787 McLellan, E. W. Co., Inc.
S 2439 Miller, Mrs. Margaret
S 2423 Motroni, Louis.
C 1722 Pelicano, Rossi & Co.
C 4975 Podesta & Baldocchi.
C 1764 Podesta & Baldocchi.
C 3721 Podesta & Lavezollo.
S 3841 Rosarie, The.
C 3876 S. F. Cut Flower Market.
S 3174 Servean Bros.
C 1719 Sievers Floral Co.
C 1387 Sievers, John R.
S 3602 Stein & Levin.

## FLOUR MILLS

J 1282 Aetna Mills.
C 1089 Albers Bros. Milling Co.
C 1089 Del Monte Milling Co.
C 3983 Globe Grain & Milling Co.
J 2355 San Francisco Mills.
J 1857 Splivalo, C. R. & Co.

## FLOUR, WHOLESALE

J 1037 Black, John.
C 4426 Carlisle, Keim & Co., Inc.
C 3076 Hutton, C. A. Flour Co., Inc.
C 3509 Northern Flour Co.
C 3086 Splivale, A. W.

## FOUNDRIES—BRASS

J 1404 De Rome, L.
J 2105 Kingwell, L.
J 1587 S. F. Zinc & Brass Foundry.

## FOUNDRIES—IRON

J 2615 Ajax Foundry.
J 2808 American Brake Shoe & Foundry Co.
M 1543 Enterprise Foundry Co.
J 2576 McMahon & Delaney.
J 1175 San Francisco Stove Works.
J 2029 Sunset Iron Works.
J 2646 Thompson Bros.
J 1259 Western Iron Works.
J 1279 Western Steel Works.

## FOUNDRY SUPPLIES

J 1743 Elliot, Benj. G.

## FOREIGN CONSULS
(See Consulates.)

## FRATERNAL ORDERS
J 1747 Ancient Order of Foresters.
J 2343 Ancient Order United Workmen.
J 1731 Grand Lodge I. O. O. F.
J 2874 Grand Lodge Knights of Pythias
J 1430 Knights of the Royal Arch.
C 3899 Military Order Loyal Legion
S 2268 Order of the Eastern Star
C 3442 Royal Arcanum.

## FREIGHT FORWARDING
(See Shipping Agencies.)
J 3630 Hansen, Hans & Co.
J 2579 Judson Freight Forwarding Co.

## FRUIT PACKERS AND SHIPPERS
C 4013 American Fruit Product Co.
C 2665 California Fruit Canners Assn.
C 2851 Carpenter, Edgar.
C 2948 Cutting Packing Co.
C 2461 Otzen Packing Co.
J 2707 Pacific Fruit Cooling & Vaporizing Co.
C 1655 South San Francisco Packing and Provision Co.
C 3478 Tooker, S. E. & Co.
C 2851 Tropical Fruit Co.

## FRUIT AND PRODUCE
C 4730 Arate Marchi & Peters.
S 2777 Baldocchi & Bertini.
C 3966 Balkan Fruit Store, The.
C 1452 Banducci, A.
S 3321 Bank Fruit Market.
C 1460 Bay City Fruit Co.
S 2662 Belli Bros.
S 3023 Belmont Market.
C 4982 California Selling Co.
C 2482 Carriere, C.
S 3317 Chelini, J. & Co.
C 4758 Colombo Market Comm. Co.
S 2808 Costamanga, F. & Co.
C 1683 Dunbar-Hansen Co.
C 4062 Erlanger, Jonas.
S 3172 Fillmore St. Fruit & Vegetable Market.
S 2683 Francesconi, M.
C 3020 Galli Bros. Sonoma Market.
J 2804 Geffrees, Peter.
J 2783 Goldberg, B. & Co.
S 4227 Golden Gate Fruit Market.
S 3725 Lagomarsino, C.
S 3516 Lorenzini & Belli.
S 3015 Lorenzini, L. & Co.
C 1526 Lorsbach & Co.
S 2621 Lurline Market.
C 2517 Nauman, C. & Co.
S 2979 New Fillmore Market.
S 4393 New Golden Gate Valley Market
C 1060 Ocean Fruit Market.
C 2902 Old Nob Hill Fruit Market.
S 3172 Orsi & Co.
C 2967 Original Grand Fruit Market.
S 2022 Palmini, V.
C 2685 Quilici, A. & Co.
S 4273 Salinas Produce Market.
C 3050 San Francisco Produce Co.
S 2325 Scott Street Market.
S 3412 Sillineri & Co.
C 3737 Smith & Burtt.
J 2729 Spreckels Market & Fruit Co.
J 2783 Stewart, Scott H.
C 1079 Tindal Fruit & Produce Co.
S 1030 Tolomei, C. & Co.
S 2638 Turk Street Market.
S 3390 Vamenos, J.

## FRUIT AND PRODUCE—WHOLESALE
(See Commission Merchants.)

## FUEL AND FEED
J 1579 Arendt, H. & Co.
C 1411 Bacigalupi, G.
C 4375 Brizzolata, L. & Sons.
S 2255 Child Bros.
S 4488 De Vita & Canata.
J 1792 Economy Fuel Co.
C 1750 Figone, A. & Son.
C 2937 Gandolfo & Co.
C 2959 Giusti Bros.
S 2719 Greenberg, A. H.
C 2710 Hannum Warehouse Co.
C 1682 Herlihy, P. F.
C 1828 Independent Wood Co.
S 3136 Joost, M. & Bros.
J 2529 Koerber, A. Coal Co.
M 3700 Lagan & Sons.
S 1000 Lewald Sanford G. Co.
M 1994 McDonnald, Jos.
K 1662 McElearney, James & Co.
C 4375 Owen, H. J.
C 3791 Podesta, G. B.
C 3477 Segale Bros.
S 2636 Toft, C. P.

## FUNERAL DIRECTORS
(See Undertakers.)

## FURNACE, HEATING
J 1875 National Furnace Co.
J 1585 Royal Heating Co.

## FURNISHED ROOMS
(See Hotels and Furnished Rooms.)

## FURNISHING GOODS
(See Men's Furnishings.)

## FURNITURE DEALERS
C 4323 Bare Bros.
**J 4332 EASTERN OUTFITTING CO.**
C 1662 Favilla, C. & Co.
**C 1552 FREDERICKS, JOS. & CO.**
J 3439 Haberfelde Furniture Co.
C 2820 Lavenson-Schlueter Co.
J 1462 Lindholm Furniture Co.
J 3429 Mills, E. T.
S 2360 O'Hara & Livermore.
J 3662 Pacific Coast Rattan Co.
C 4330 Plum, Chas. M. & Co.
S 2236 Reinert & Riley.
J 3538 Simmons, The, Manufacturing Co.
**C 3855 SLOANE, W. & J.**
J 1782 Sterling Furniture Co.
J 2694 Wollpert, Alfred.

## FURNITURE MANUFACTURERS
J 1904 Raby, W. J. Manufacturing Co.

## FURNITURE—NEW and SECOND-HAND
S 2788 New & Second Hand Furniture

## FURNITURE REPAIRING
C 1873 Patterson, P. H. & Co.

## FURNITURE—WHOLESALE
J 2557 Baker, O. A. & R. L.
J 1210 Bernard Mattress Co., The.
J 3557 Brown, O. K.
J 1229 Ford & Johnson Co.
J 2549 Phoenix Furniture Co.
J 1042 Tenwinkel F. W. Co., The.

## FURS AND SKINS
C 4727 Bruckner, Ph.
J 2221 Drummers' Sample Fur Shop
C 1669 Fisher, Chas.
C 2072 Friedman, Ralph.
C 5735 Hoeflich, Albert.
C 3504 Justice Jar J. & Co.

## GARAGE
**(See Automobile Garage.)**

## GAS COMPANIES
**(See Lighting Companies.)**

## GAS AND ELECTRIC FIXTURES
J 3414 Bauer Fixture Co.
J 2507 Boardman, W. F. Co., The.
C 4452 California Gas Fixture Co.
J 1573 Day, Thos. Co.
C 1048 Enos Company, The.
C 4452 Farrar, F. W.
C 4967 Gas & Electric Appliance Co.
C 4535 Ickelheimer Bros. Co.
S 2922 Light Store, The.
C 4750 North Beach Manufacturers.

## GAS and GASOLINE ENGINES
**(See Engines—Gas and Gasoline.)**

## GENERAL MERCHANDISE
**(See also Department Store.)**

## GLASS ART
**(See Art Glass.)**

## GLASS—PLATE and WINDOW
J 1112 California Plate and Window Glass Co.
J 3522 Grosslicht, Sig.
C 1527 Schwarz & Gottlieb, Inc.

## GLASS MANUFACTURERS
C 5897 Baker, Sylvester A.
C 5897 Macbeth-Evans Glass Co.
S 2832 Oriel Glass Works of S. F.
J 1181 Pacific Coast Glass Works.

## GLASSWARE
J 3412 Fostoria Glass Co.
J 3813 Himmelstern Bros.
J 1893 Marsh & Kidd Co.
J 1624 Schloss Crockery Co.

## GLAZIERS
C 3580 Fiorio & Macchetto.

## GLOVE MANUFACTURERS
C 1352 Blumenthal, B. & Co.
J 1784 Blumenthal Glove Co.
C 4968 Danucheff.
J 1632 Empire Glove Works.
C 3933 Lewis, E. Co.
C 4968 Limousin, C.
C 3933 Standard Glove Works.
C 2428 Woods, H.

## GLUE
C 3059 California Glue Works.

## GRADING CONTRACTORS
**(See Contractors—Grading.)**

## GRAIN DEALERS
C 2533 Barnard & Bunker.
C 1882 Bray Brothers.
C 1622 Cutter, E. B. & Co.
C 3652 Gordon, W. A. Co., The.
C 1825 Harbor Warehouse Co.
C 2655 Horst, E. Clemens Co.
C 1776 Kelley & Henry.
C 2558 Keyser, Paul.
C 3044 Koshland, Adolf.
C 3751 McMillan-Goodchild-Collins Co.
C 2520 Ratto, J. M. & Bro.
C 4442 Ripley Grain Co.
C 2425 Sinsheimer Bros.

## GRAPE JUICE
**(See Fruit Juices.)**

## GRATES
**(See Mantels, Grates and Tiles.)**

## GRAVEL
**(See Rock and Gravel.)**

## GRINDING WORKS
J 3604 California Grinding Works.
J 2583 Goesser & Melcher.

## GROCERS
S 2622 Albers, J.
S 2779 Arnaud, C.
S 2973 Asia Co.
C 2477 Aurora Grocery Co., The.
S 2783 Bacci, R. & Maionchi, F.
C 1451 Baggiani & Bianchi.
J 1861 Barulich, M. B. & Co.
C 4738 Beihes & Labrucherie.
C 3617 Biester, Wm.
C 4044 Bisson, F. A.
S 3342 Bottcher Bros.
C 4593 Brickwedel, Henry L.
S 4011 Brock & Co.
C 2744 Bruse, B. F. & Co.
C 2587 Canata, G. & Co.
M 2358 Clark, F. H.
S 2530 Cohn, Samuel.
J 1593 Collins, D. J.
C 1517 Costa Bros.
J 1592 Costalupes & Dalkas.
S 2721 Crabtree, G. L.
S 3316 Dannemark Bros.
C 3773 Davis, Albert R.

**GROCERS—Continued.**

C 3501 De Bernardi Grocery Co.
S 2252 Duvaras, Jas. Co.
C 1087 Faber & Co.
S 2521 Fagothey, Frank.
C 2421 Fairmont Grocery Co.
S 3418 Figone, Emilio.
S 4165 Fladmark, O. J.
J 2258 Flathmann, H.
C 5667 Foglia, Michele.
C 5715 Fontana, P. & Sons.
M 1431 Frobose & Tierney.
S 1047 Garretson, W. H. & Co.

PHONE Franklin 4087 PHONE Home C 4576

**The Gem Grocery**

**Full line of everything good to Eat and Drink**

**996 PINE St., Cor. Taylor**

C 4576 Gem Grocery.
S 3493 Gernns, John.
C 1011 Goldberg, Bowen & Co., Inc.
C 2335 Gorevan & Co.
C 1517 Grannuci Grocery Co., New.
S 2896 Gropper, J.
S 3534 Hansen Bros.
C 1041 Heinecke, Mrs. E.
S 3845 Henning, E. F.
S 2453 Henning, E. F. & Co.
C 1883 Hildebrand, T. B.
S 1032 Hohn, Herman.
C 2421 Holle, H. W.
S 3337 Hollensteiner & Deutsch.
C 1651 Holzkamp, C.
**C 1036 HOME CIRCLE CASH STORE**
M 1432 Horner, Fred G.
S 3852 Hunken, J. C.
S 4278 Hunsicker & Ernst.
C 2734 Jachens, John.
C 4872 Johnes Bros.
S 2311 Johnson Bros., Inc.
C 3715 Joost Bros.
C 1545 Klute, Sturken & Co.
S 3302 Klute, Sturken & Co.
S 2647 Koenemann, John.
J 2572 Kostas, S.
C 2601 Koster, A.
S 2942 Knubel, John.
S 3129 Krome, August.
S 3119 Lande, Francis.
C 2457 Landsdale Market.
S 2644 Lefevre, E. A.
S 2344 Limberes, George.
S 2660 Lineer, Mrs. M.
C 3545 Luders & Witt.
S 2680 McCarthy Bros.
J 1846 McLaughlin Bros.
C 2810 McLean, L. D. Co.
S 2501 Meehan, J.
C 5737 Meisel, H. A.
S 2441 Meisel & Starke.
S 3187 Merced Creamery & Grocery.
S 3538 Meyer, J. M. & Co.
S 2564 Meyer, Wm. B.
S 3017 Miesner, H. A.
C 3675 Miller, W.
J 1227 Moeller, M.
J 2135 Muegge, H. & R.
C 1517 New Granucci Grocery Co.
S 4419 Oellrich, Wm.
S 3018 Ohlsen & Rudiger.
J 1504 Paras, Chas.
J 1778 Patropulos, G. & Kascampas Co.
S 2019 Pauli, G. J.
C 2963 Pierotti & Morosi.
J 1549 Plummer, Geo. E. & Co.
S 3518 Preugschat, W.
C 2728 Pugliese, L.
C 2033 Rathjen Bros., Inc.
C 2684 Reilly, Jas. W. & Co.
S 4420 Reilly, P.
S 3413 Riemer, R.
J 2906 Rincon Hill Market, Biagi Bros., Props.
S 3311 Robinson, J. H. & Sons.
C 3055 Rolandelli & Valconesi.
C 1946 Romani, Carbonari & Co.
C 1620 St. Ives Market.
S 3555 Salomon, T.
C 2674 Schleef & Creyer.
M 1676 Schnutenhaus Bros.
S 3492 Schoenholz, M. & Co.
S 4222 Segelken Bros.
S 2918 Simon, A. & Son.
S 2363 Skowll, M.
C 2568 Slavin & Groth.
C 1036 Smith's Cash Store.
J 1036 Smith's Cash Store Branch.
S 2879 Strycker, Chas.
J 1420 Svenson, Edw.
S 3528 Thanas, Costas.
J 1640 Thanos, William & Co.
J 1066 Thompson, John W. & Co.
S 2637 Tonjes, M.
S 3271 Tony's Grocery.
J 1056 Unland, Paul H.
S 2770 Valos, James.
S 3333 Vannucchi Bros.
S 3351 Venker, C. H.
S 4142 Vennekohl, J. & Co.
C 4592 Verges, E. & Co.
J 1868 Vosti, S. R.
J 1533 Wagner, Wm. Co.
S 2643 Walter, L. M.
S 3710 Ward, James.
S 2416 West, Elliott & Gordon.
C 4412 West, Elliott & Gordon.
S 4040 Wreden, H. & Co.
S 2736 Yamato Co.
J 1829 Zarokostas & Triantaphillon Bros.
S 3271 Zietich, Antone.

## GROCERS—WHOLESALE

C 2387 Arvedi, Maggenti & Co.
C 3956 DeBernardi, D. & Co.
C 4072 Garassino, J. & Co.
C 5768 Garbini Bros. Co.
C 4936 Getz Bros. & Co.
C 1891 Hartter, L. & Co.
C 1036 Home Circle Cash Store.
J 1483 Hooper & Jennings.
C 4606 New York Supply Co.
J 1055 Peterson, Frank B. Co.
J 2605 Ranken, A. J. Co.
C 3432 Tillman & Bendel.
J 3527 Wolf, C. & Co.

## GUNS AND AMMUNITION

**(See Sporting Goods.)**

## HAIR DRESSING

J 2320 Cal. College of Hairdressing.
C 3783 Classique.
C 1868 Emanuel's Hair Store.
C 2554 Hansen, Mrs. A. C.
S 2329 Orpheum Hair Store.
C 5951 Strozynski, S. Co.
C 2460 Ultra Hair Store.
S 3437 Up To Date, The.

## HAIR GOODS

C 2160 Black & Blennerhassett.
S 3327 Goldstein, R.
J 1350 Goldstein's Hair Store.
C 3585 Graf, J. L. & Co.
C 1574 Treyer, Theo.

## HALLS—PUBLIC AND FRATERNAL

S 4031 Auditorium, The.

## HARDWARE

S 3150 Arnold Hardware Co.
C 3977 Baack, Henry.
J 3416 Baker & Hamilton.
S 3155 Bennett Bros.
J 4364 Bennett Bros.
C 2040 Brittain & Co.
C 2060 Brittain & Co.
J 1658 Brown, Charles & Sons.
J 1098 Brown, Ralph Co.
C 4716 Dimmer Hardware Co.
C 2833 Donnelly, W. J.
C 4761 Grannuci Bros.
J 1527 Jones, Ed. Hardware & Tool Co.
J 1465 Joost Bros.
M 1316 Joost Hardware Co.
S 3355 Knoles, Fred T.
J 1542 Marshall-Newell Supply Co.
J 1570 Palace Hardware Co.
J 1201 Pacific Hardware & Steel Co.
M 1025 Rabing's Hardware Store.
J 3735 Robinson, E. J. & Co.
S 3526 Ruggles, Frank E.
J 1370 Russell & Erwin Mfg. Co.
J 1368 Schlensener, H. F.
J 3502 Scovel Iron Store Co.
J 1780 Seller Bros. & Co.
C 3825 Snook, Jas. A. & Co.
J 1737 Vaut, E. D. Hardware Co.
J 1370 Voorhees, W. R.
J 1366 Walsh & Morey.
J 3800 Wright Hardware Co.

## HARDWOOD—WHOLESALE

J 4226 Pike, A. W. & Co.

## HARDWOOD LUMBER

**(See Lumber—Hardwood.)**

## HARNESS AND SADDLERY

C 3526 Delfino-Kennedy.
J 1688 Grubb, R. P. Co.
J 2237 Keyston Bros.
C 2458 Leibold & Co.

## HATTERS

**(See also Men's Furn.)**

S 2322 Bortfeld, Henry.
C 3965 Carroll, Paul T.
C 3801 Collins, Chas. J.
C 2876 Colman Co.
C 4557 Colman Co.
C 1781 Dillon, Tom.
J 1406 Frankel, Barney.
C 2437 Frank's.
C 3554 Graham, R. E.
C 3965 Knox & Carroll Hats Agency.
C 1354 Leveroni & Casassa.
J 1759 Lundstrom Hat Works.
S 1029 Meussdorffer, J. C. Sons.
C 2512 Wollin, S.

## HAT WORKS

C 4621 Alexander's Hat Works.
J 1348 California Hat Co.
J 1842 Louis Hat Renovatory.
J 1835 Louis Hat Works.
S 2563 Louis Hat Works.
C 2611 Lundstrom Hat Works.
C 2714 Lundstrom Hat Works.
J 1071 O'Rourke-Eubanks Hat Co.
J 3634 Pacific Hat & Cap Co.
S 2454 Peters-Hyams Cap Co.

## HATS AND CAPS—WHSLE.

C 1440 Kline, Louis & Co.
J 4130 Scharlach Hat Co.
C 1784 Silver & Berland.

## HAY AND GRAIN

**(See Fuel and Feed.)**

## HAY AND GRAIN—WHSLE.

J 1136 Aigeltinger Co.
J 1519 Christensen & Fallon.
J 2636 Goecken, H. B. & Co.
C 2725 Scott & Magner.
C 4368 Somers & Co.
S 3341 Woloski & Weidman.

## HAY STORAGE

**(See Storage—Hay.)**

## HEATERS

J 2048 Moffatt, H. W. & Co.

## HOISTING MACHINERY

**(See Machinery—Hoisting.)**

## HOMEOPATHIC PHYSICIANS

**(See Physicians—Homeopathic.)**

## HORSESHOERS

**(See Blacksmiths.)**

## HOSIERY AND UNDERWEAR

C 3860 Crocker, A. & Co.

## HOSPITALS

S 2372 City and County Hospital.
S 3834 Keely Institute.
C 2832 North American Hospital Ass'n.
C 4399 Pacific Coast Hospital Ass'n.

## HOTELS AND FURNISHED ROOMS

C 3533 Adams, The.
C 3680 Adeline Hotel.
C 1343 Alexander Hotel.
C 1335 Alma Hotel.
J 1883 American Hotel.
J 2609 Angelo House.
J 3433 Argus Hotel.
S 3162 Arona Hotel.
C 4891 Athens, The.
J 2537 Baba Hotel.
C 2751 Belmont, The.
C 2411 Bergez & Franks.
C 3972 Bologna Hotel.
J 2072 Brooking Hotel.
J 2683 Brooklyn Hotel.
C 3840 Cadillac Hotel.
J 2678 California State Hotel.
C 2358 Cameron, The.
J 1756 Carling Hotel.
J 1427 Carmel, The.
C 2430 Carter, The.
C 3468 Chantilly Hotel.
J 1428 Colorado House.
S 2913 Crystal, The.
C 1611 Decker, The.
S 2665 Earl Cliff Hotel.
S 2937 Eastlake Hotel.
S 2675 Eimoto Hotel.
C 3578 Ford, The.
C 3789 Gloster, The.
S 2672 Gocher, F.
J 1954 Golden State Hotel.
C 2825 Golden West Hotel.

HOTELS AND FURNISHED ROOMS—Cont'd.

S 2972 Gough, The.
C 1422 Granada Hotel.
J 2701 Grand Central Hotel.
C 1037 Harcourt Hotel.
S 3141 Hedlund, The.
J 1321 Hernon, The.
C 4329 Hiroshima Ya Hotel.
S 3546 Hotel Aetna.
J 1634 Hotel Albany.
J 2629 Hotel America.
J 1438 Hotel Argonaut.
J 3433 Hotel Argus.
J 1864 Hotel Astor.
J 1839 Hotel Avalon.
S 1046 Hotel Baltimore.
J 2558 Hotel Bancroft.
C 4619 Hotel Belmont.
C 2576 Hotel Belvedere.
C 4338 Hotel Briston.
C 3000 Hotel Brule.
J 1357 Hotel Bryant.
S 2826 Hotel Carmel.
J 4333 Hotel Clay.
S 3671 Hotel Crescent.
C 3313 Hotel Dixie.
S 2767 Hotel Dorchester.
C 2488 Hotel du Midi.
C 3653 Hotel Dupont.
C 3688 Hotel Elk.
J 2528 Hotel Ellis.
J 1674 Hotel Enterprise.
S 3349 Hotel Franklin.
J 2747 Hotel Grand.
J 3553 Hotel Granville.
C 3789 Hotel Gloster.
C 1636 Hotel Graystone.
C 4428 Hotel Hamlin.
C 4380 Hotel Holland.
S 2320 Hotel Jefferson.
J 2538 Hotel Kumamotoya.
J 2436 Hotel Laibach.
C 4020 Hotel Langham.
C 2717 Hotel Larsen.
C 2336 Hotel Leo.
C 1961 Hotel Manx.
J 1087 Hotel Mars.
J 2536 Hotel Maruichi.
C 2380 Hotel Mason.
J 1843 Hotel May.
C 1047 Hotel Menlo.
C 2481 Hotel Miles.
S 2400 Hotel Monroe.
J 1018 Hotel National.
J 1242 Hotel Navarre.
J 1862 Hotel Netherland.
S 3340 Hotel Normandie.
J 1439 Hotel Orlando.
S 3345 Hotel Oxford.
C 3861 Hotel Portola.
C 2622 Hotel Raphael.
J 1435 Hotel Rex.
C 4768 Hotel Rey.
C 2951 Hotel Robins.
C 3364 Hotel St. Yve.
J 2891 Hotel Sheridan.
J 2348 Hotel Star.
C 2752 Hotel St. Joe.
C 1512 Hotel Stewart.
C 2617 Hotel Stratford.
S 2646 Hotel Tyrone.
S 2352 Hotel Van Ness.
J 3512 Hotel Ventura.
C 3666 Hotel Von Dorn.
J 1687 Hotel Warren.
J 2303 Hotel West.
J 2716 Hotel Western Pacific.
J 2304 Hunter House.
C 3321 International Hotel.
C 3558 Kohlen, The.
J 1935 Lick House.
C 2705 Longworth Hotel.
J 2201 Loyal House.
C 3320 Marquise, The.
C 3576 Menlo Hotel.
C 2481 Miles Hotel.
J 1811 Nelson House.
J 2668 New Claremont, The.
J 1627 New Guillaume Tell Hotel.
J 2448 New Mechanics Hotel.
S 3340 Normandie Hotel.
C 4088 Oiso Ya Hotel.
J 1931 Original Mechanics Hotel.
J 1448 Pioneer House.
C 1323 Plaza Hotel.
J 1421 Pontiac, The.
C 2411 Poodle Dog, Old.
S 3704 Ramona, The.
C 2360 Regent Hotel.
C 4536 Roma Hotel.
S 2413 Russ House.
C 1836 Sahlein Hotel.
J 3782 St. Anthony Hotel.
C 3476 San Carlos Hotel.
C 3323 San Gottardo Hotel.
S 3093 San Remo.
S 2742 Sierra Hotel.
C 4767 Stella d'Italia Hotel.
C 2617 Stratford Hotel.
C 3539 Tamura Hotel.
C 1019 Taylor Hotel.
C 3874 Union House.
C 1990 Union Square Hotel.
C 3718 Vendome Hotel.
C 1355 Verdi Hotel.
C 2766 Victoria Hotel.
J 1067 Viola Hotel.
S 2579 Wayne Hotel.
C 3410 Weller, The.
J 2227 Winchester Annex.
C 1424 Winton Hotel.
C 3424 Yorke Hotel.

## HOTEL BROKERS

(See Brokers—Hotel.)

## HOUSE CLEANERS

S 1049 Harada, T.
S 2773 Japanese House Cleaning.
S 2398 Japanese House Cleaning.
C 4665 Japanese House Cleaning.
S 4074 Japanese House Cleaning.
C 2038 Japanese House Cleaning Co.
C 4530 Le Clair, S. D.

## HOUSE PAINTERS

(See Painters—House.)

## HYDRAULIC ENGINEERS

(See Engineers—Hydraulic.)

## HYDRAULIC MACHINERY

(See Machinery—Hydraulic.)

## ICE COMPANIES

J 1443 Consumers Ice Co.
C 1681 National Ice & Cold Storage Co.
J 1777 Union Ice Co.
J 1777 Union Merchants Ice Delivery Co.

## ICE CREAM—WHOLESALE

S 3542 Royal Ice Cream Co.

## IMPLEMENTS

J 2805 Chilson Automatic Plow & Traction Manufacturing Co.
J 1834 Holt Manufacturing Co., The.
J 2975 Lansing Wheelbarrow Co.

## IMPORTERS AND EXPORTERS

C 3596 Atkins, Kroll & Co.
C 1922 Castle Bros., Wolf & Sons.
C 3517 Cora, A., Inc.
J 3490 de Fremery, James & Co.
C 2447 Iwakami & Co.
C 1966 James & Hug.
C 1753 Jones, S. L. & Co.
C 2017 Kai, O. & Co.
C 5744 Maldonado & Co., Inc.
C 3001 Mitsui & Co.
C 5931 Moss, Ernest J. Co.
C 1367 Nozaki Bros.
C 2032 Okada & Ichida Co.
C 2977 Peterson, J. W.
C 3017 Rosenberg & Co., Inc.
C 1385 Vignier, Ami, Inc.
J 1764 Wolff, William & Co.

## INSURANCE—ACCIDENT AND HEALTH

C 4551 Courteney, A. A.
C 2723 Dunscomb, J. L.
C 3436 Farrell, Geo. C.
C 2394 Maryland Casualty Co.
C 2723 North American Accident Insurance Co.
J 1757 North American Accident Insurance Co.
C 3075 Occidental Life Insurance Co.
C 1754 Philadelphia Casualty Co., The.
C 3436 Preferred Accident Ins. Co., The.
C 4765 Prudential Hospital Association, Inc., The.
C 1042 Western Casualty & Surety Co.

## INSURANCE—ADJUSTERS

C 3093 Alexander, E.
C 1939 Garrigue, R. H.

## INSURANCE—FIRE

C 2636 Atlas Assurance Co., Ltd.
C 2838 Berton, G. A. & Co.
C 2549 Citizens Insurance Co.
C 2710 Colman, Clarence Co.
C 2549 Devine, Geo. E.
C 3036 Duncan, D.
C 3036 Duncan & Rehfisch.
C 4637 Faraday, Richard.
C 3036 German Fire Ins. Co. of Peoria.
C 2549 Hartford Fire Insurance Co.
C 2549 Hewitt, Dixwell.
C 2529 Home Ins. Co. of New York.
C 3471 Kirkpatrick, H. C.
C 2678 Liverpool & London & Globe Insurance Co., The.
C 3442 Merrill & Hayne.
C 4614 Nason, Arthur G. & Co.
C 1754 Nippert, Paul M. Co., Inc.
C 1550 Northern Assurance Co.
C 2549 Palache, Whitney.
C 2549 Palache & Hewitt.
C 3021 Republic Underwriters.
C 3832 St. Paul Fire & Marine Ins. Co.
C 3036 Spring Garden Insurance Co.
J 1626 Veroni & Hackmeir.

## INSURANCE—FRATERNAL

**(See Fraternal Orders.)**

## INSURANCE—LIFE

C 2847 Allen & Chase.
C 3453 Bohm, Julius.
C 3453 Columbian National Life Ins. Co.
C 3920 Griffin, S. M.
J 4474 Home Life Insurance Co.
C 1013 Hutchins, Clinton J.
C 4485 Northwestern Mutual Life Ins.
C 2847 Occidental Life Insurance Co.
C 3453 Pacific Coast Agency, Inc., The.
C 4485 Smith, Thomas & Thomas.
J 4474 Sperling, Frank.
C 4353 West Coast Life Ins. Co., The.

## INSURANCE—PLATE GLASS

C 3036 Frankfort Marine Acc. & Plate Glass Ins. Co.

## INSURANCE—SURETY

C 1754 Aetna Indemnity Co., The.
C 3746 American Bonding Co. of Baltimore.
J 1452 Fidelity & Deposit Co. of Maryland.
C 4649 National Surety Co.
C 1914 Title Guaranty & Surety Co., The.
C 1923 Title Insurance & Guaranty Co.

## INTERIOR DECORATING

**(See Decorating—Interior.)**

## INVESTMENTS

**(See Brokers—Bonds and Securities.)**

J 1728 Bond Investment Co.
C 1623 Brown-Walker-Simmons Co.
J 2149 Drexler, Elise A.
C 3447 European-American Investment Co.
C 3411 Fitzsimmons, T. J.
J 1147 Harris, Geo. M.
C 2422 Johnson, G. S. Co., The.
J 2275 Miles, A. I.
J 3508 Newman, William Co.
C 4436 Northern Investment Co.
C 4555 Perry, A. F.
S 1012 Pioneer Investment Co.
C 4441 Power, James E.
J 2351 Realty Dock & Improvement Corporation.
J 1338 Rice, B. Warner.
C 1553 United Investment Co., The.
J 2247 Van De Carr, A. M.

## IRON FOUNDRIES

**(See Foundries—Iron.)**

## IRON AND STEEL

J 3554 Grey, Richard H.
J 2720 Judson Manufacturing Co.
C 3799 Maryland Steel Co.
J 2976 Midvale Steel Co., The.
J 1490 Milliken Bros., Inc.
C 3734 Myers, Geo. W.
C 1370 Pennington, Geo. W. Sons, Inc.
J 2197 Pennington, Geo. W. Sons, Inc.
C 3799 Penn Steel Co., The.
J 1918 Rulofson, A. C. Co.
J 1772 Western Steel Works.

## IRON WORKS

J 2813 Bay City Foundry.
J 2376 Bell & Phister.
J 1021 Brode Iron Works.
J 2162 Calif. Artistic Metal & Wire Co.
M 1841 Central Iron Works.
J 2145 Farrenkopf & Sons.
J 1817 Keystone Ornamental Iron & Bronze Works.

IRON WORKS—Continued.

J 1164 Monarch Iron Works.
J 1668 Phoenix Iron & Sheet Metal Works.
J 2983 Pioneer Press & Iron Works, Inc.
J 2224 Potter, N. G.
J 1286 Risdon Iron Works.
C 2410 San Francisco Iron & Metal Co.
J 1017 Schrader Iron Works.
C 3503 Security Wire & Iron Works.
J 2198 Standard Iron Works.

## JANITORS' SUPPLIES

J 4321 California Brush & Supply Co.

## JAPANESE AND CHINESE GOODS

(See Curios.)

## JEWELERS

C 4524 Ahlers, H. C.
J 3515 Alexandra.
C 1631 Cassriel, Henry.
J 1187 Cranwell, A. & Co.
J 3784 Davidson, John C.
J 1024 Dicks, J.
C 3651 Eber, Karl.
C 3028 Farber, M.
J 2223 Garin Jewelry Co.
J 3603 Goldstein, J. W.
C 4575 Hammersmith & Co.
C 1608 Heinz Bros.
C 3486 Herzog, N. K.
S 2411 Hesthal, W. J.
S 3523 Kallmann, C. & Son.
C 4719 Larson & Co.
C 2966 Lesslee.
C 2023 Lundy, Thomas.
C 2459 Radke & Co.
J 1185 Samuels, Albert S. Co., The.
S 3837 Shreve & Co.
S 2577 Smith, Fred A.
J 2019 Sorensen Co.
C 3963 Staib, Charles L.
J 1867 Standard Jewelry Co.
C 3967 Stern, S. W.
J 2679 Union Jewelry Co.

## JEWELERS—MANUFACTURING

C 1055 California Jewelry Co.
S 2739 Lee, Roy A.
C 5749 Tuckey & Kline.

## JEWELERS—WHOLESALE

J 1559 Abrahams, Max, Inc.
C 1061 California Jewelry Co.
C 2858 Carrau & Green.
J 1236 Desenfant, Geo. A.
C 3339 Dorrance-Battin Co.
C 1665 Eisenberg, A. & Co.
C 3516 Friend, S. H.
C 3010 Judis-Alphonse Co.
C 3437 Lehrberger, J. S. & Co.
C 3563 Nordman Bros. Co.
C 1744 Schussler, M. & Co.

## JUNK DEALERS

J 1470 Lerer, Jos.
J 1649 Milenbach, B.
J 1517 Seidkin, A.
J 1155 Smith, John W.
J 3939 Steinberg, S. & Co.
J 1599 Western Iron & Metal Yard.

## KODAKS

C 2563 Lovick Bros.

## LABOR APPARATUS AND SUPPLIES

J 1426 Engineering Laboratories Co., The, Inc.

## LADIES' FURNISHINGS

(See Dry Goods.)

C 1866 Bauer Bros. & Co.
C 1520 Bowlan Co.
J 1239 City of Peking.
C 4351 Cleve C. & Co.
J 1239 Got, William & Co.
C 3672 Greenbaum & Reichenbach.
C 1757 Hilson Ladies' Toggery.
C 1974 Kuh Bros.
C 1731 Magnin, I. & Co., Inc.
C 1815 Paragon, The.
C 3582 Semeria, Henry & Co.
C 4607 Wolfe & Hawley.

## LADIES' SUIT AND COAT MAKERS

(See Cloaks and Suits.)

## LADIES' TAILORS

(See Tailors—Ladies.)

## LAND AND WATER COMPANIES

J 4284 American Land & Produce Co., The.
C 1979 Baker & Innes.
C 1383 Benson, J. A.
J 2256 Bowers, George.
C 1391 Italian Irrigated Land Co.
J 3651 Metropolitan Realty Co., The.
J 2709 Old River Farms Co.

## LAPIDARIES

C 4528 Gem Shop, The.
C 4528 Moser Bros.

## LAUNDRIES

C 2987 Ah Lee.
S 4014 Asahi Laundry.
C 1333 Barbe, J.
C 3776 Berges, Jean.
M 2316 Bonnehon, A.
S 3849 Capital Laundry.
S 4073 Casson, Mme. P.
C 2642 Columbus Laundry.
S 3758 Delicate Laundry Co.
C 3858 Diezaboulet, Mme. E. & Co.
C 3587 Ferran, Mme. & Mme. Plegat Co.
C 2843 Gay, Mme. J. B.
S 2446 Golden Gate Laundry.
S 2682 Golden Rule Laundry.
J 1840 Mercury Laundry.
J 2353 Metropolitan Laundry Co.
C 4468 Miramon, J. B. & Co.
S 3272 New City Laundry.
S 3543 New City of Paris French Laundry.
S 2971 Oriental Laundry.
J 2143 Overall Laundry and Supply Co., The.
J 1191 Pacific Laundry Supply Co.
S 2323 Pacific Towel Supply Co.
S 2323 Palace Hotel Laundry.

LAUNDRIES—Continued.

S 2876 Parisian Laundry.
S 3843 Peninon, A.
C 3587 Plegat, Mme. & Mme. Ferran
S 3331 Sheerin, D. C.
J 2766 Standard Laundry Association
C 1607 Trouillet-Gassman Co.
J 2353 United States Laundry
S 2609 Violet Laundry
S 4073 White House French Laundry
J 2047 White Star Laundry Co.

## LAW AND COLLECTION AGENCIES

(See Collection Agencies.)

## LAWYERS

(See Attorneys-at-Law.)

## LAMPS

J 1455 Boesch Lamp Co.
J 1455 Hiller, J. R.

## LEATHER—ART AND CARVED

C 2471 Mellen, Geo. H.
J 2555 San Francisco Art Leather Co.

## LEATHER AND FINDINGS

C 1746 Bloch, E. Mercantile Co.
J 1436 Dolliver & Bros.
C 1547 Harpham & Jansen.
C 1344 Kron Tanning Co.
M 1288 Mission Leather House.
J 1041 Stern, Max.
J 1157 Sumner, W. B. & Co.
C 1802 Wagner Leather Co.

## LIFE INSURANCE

(See Insurance—Life.)

## LIGHTING COMPANIES

C 1632 City Electric Co.

## LIME AND CEMENT

C 2879 Alsen's Portland Cement Works
J 2095 Cowell, Henry.
J 1237 Golden Gate Cement.
C 1484 Holmes Lime Co., The.
C 2879 Maynard, Jas. Jr.
C 5731 San Juan Portland Cement Co.
J 2581 O'Reilly, J. A.
J 2551 Tacoma & Roche Harbor Lime Co.

## LINOTYPES

J 3657 Shanly, Jas M. Co.

## LITHOGRAPHERS

C 1602 Brewster, C. Union.
C 3922 California Lithograph Co.
J 2349 Gottschalk, L. A.
C 1816 Mysell-Rollins Bank Note Co.
C 1319 Pacific Lithograph Co.

## LIVESTOCK

(See Sales Stables.)

## LIVERY STABLES

J 2502 Arcade Stables.
C 1605 Ben Hur Stables, Inc.
S 3012 Club Stables, The.
S 4244 Dexter Prince Boarding and Livery Stable.
S 1068 Golden Gate Stables.
S 2616 Greater San Francisco Stable, Inc.
C 1513 Hildebrand's Stable.
S 4417 Hulda Stables.
J 2027 Kelly, P. J.
S 3135 Kelly's Stables.
J 3835 Kingman's Stables.
S 2762 Labhard, T.
J 2643 Lindauer, G.
S 3338 Lindley & Wanshop.
S 4417 Martin, A. J.
S 2772 Nevada Stables.
S 2610 Newman & Roche.
J 2580 Rincon Hill Stables.
S 2610 Roche & Newman.
C 2943 Roma American Livery Stable.
C 1021 St. Francis Carriage Co.
J 2634 St. James Stables.
J 1821 St. Julian Boarding Stable.
J 1589 San Francisco Stable.
J 1681 Santa Clara Stables.
S 1068 Torpey, W. H.
S 3951 Williams, Walter.

## LOANS

J 2150 Becker, O. W. & Co.
C 3071 Central Loan Co.
C 2841 Drake, D. D.
J 1073 Federal Loan Co.
C 3592 Halloran, D. J.
C 3071 Heringhi, Aaron.

Loans Household Loan Co.
4th & Market Streets Rooms, 357-9 Pacific Bldg.

J 1741 Household Loan Co.
J 2611 Hutton Credit Co.
J 1128 Levy, M.
J 2659 Lombard & Son, Inc.
C 2500 Morgen's Loan Office.
C 2407 Morris, M. M. & Abe.
J 3658 Shadburne, Geo. D. & Co.
J 3656 Smith, Francis Co.
C 2541 Underwriters Bond & Loan Co.
J 1886 Winston, R. H. & Co.

## LOANS—SALARY

C 4342 Great Northern Loan Co.
C 1931 Great Western Liv. Co.
J 3483 Western Loan Co.

## LOCKSMITHS

**J 1020 BAKER, M. C. & SON**
C 2724 Lock & Electric Repair Co.
S 1077 Presidio Electric Co.
S 2240 Reliable Repair Co.

## LUMBER DEALERS

C 4328 Baxter, J. H.
J 4427 Boyce Lumber & Mill Co., The.
J 2618 Byxbee & Clark Co.
J 1113 Central Lumber Co.
C 3566 Davenport, J. O. & Co.
C 3566 Defiance Lumber Co.
C 4570 Dollar, The Robert Co.
C 2530 Estabrook, A. F. Co.
C 2892 Ford, Charles D. Company.

LUMBER DEALERS—Continued.

C 4332 Fort Ross Lumber Co.
C 1832 Gray, Geo. D. & Co.
C 1832 Gray & Holt Co.
J 2688 Harbor Lumber Co.
J 1156 Harmon, S. H. Lumber Co.
C 2528 Hart-Wood Lumber Co.
J 1276 Hart-Wood Lumber Co.
J 1937 Hauptman Lumber Co.
C 3566 Holmes, Davenport & Co.
C 4934 Linderman, Fred.
J 2144 Loop Lumber Co.
C 3555 MacArthur & Kaufman.
J 2557 Macdonald Lumber Co.
C 4567 McCormick, Chas. R. & Co.
C 4410 McCullough Lumber Co.
C 1566 Minor-Johnston Co.
J 2100 Moore, R. B. Mill & Lumber Co.
C 4352 National Lumber & Box Co.
C 1450 Olson-Mahony Lumber Co.
C 4959 Palmer, F. S.
J 2434 Pope & Talbot.
C 2979 Richardson Co., The.
C 3022 Slade, S. E. Lumber Co.
C 4895 Sudden & Christenson.
M 1616 Swift Bros.
J 1123 Swift & Co.
C 1973 Tower Bros.
J 1054 Van Arsdale-Harris Lumber Co.
J 1268 Wilson Bros. & Co.

## LUMBER—HARDWOOD

J 1721 Allen & Higgins Lumber Co.
J 1806 Niehaus, Edw. F. & Co., Inc.

## MACCARONI, ETC.

C 1954 Cafferata & Gotelli.
C 1465 Celle, G. B. & Co.
C 1053 Fiorini, P.
S 2231 Golden Gate Maccaroni Factory.
C 1945 Podesta, L. R., Inc.
C 1747 Sosse, H. J. & Bro.

## MACHINISTS

C 4773 Bleuler & Tennler.
J 3425 California Machine Works.
J 2671 Clot & Crist Machine Co.
J 1808 Columbia Machine Works.
J 1022 Conens & Wuesthoff.
J 1675 Davis, Norris K.
J 1328 Evans, C. H. & Co.
J 1859 Galli Machine Works, The.
J 1771 Golden Gate Machine Works.
J 2616 Griggitts Machine Works.
J 1655 Hospodarsky, F. & Co.
J 2366 Irvin Machine Works, The.
J 1127 Johnson-Gear Co.
M 3775 Mutual Engineering Co.
J 2556 Olsen, J. P.
J 2556 Pacific Machinery & Mercantile Co.
J 1011 Peterson Rapid Wrench Co.
J 2615 Roberts, L. V.
C 2641 Rossi, A.
J 1771 Schilling, Adam & Sons.
J 1339 South Side Machine Co., The.
C 4541 Sunset Machine Works.
C 2715 Tofanelli & Brussele.
J 1121 Wagner, Jas. Mfg. Co.
J 1124 Wells & Spencer Machine Co.

## MACHINE SHOP SUPPLIES

J 2230 Marwedel, C. W.
J 1856 Rhinehart, H. L.

## MACHINERY DEALERS

J 1812 Campbell-Bosworth Machinery Co.
J 1675 Davis, Norris K.
J 1260 Henshaw-Bulkley Co.
J 2748 Hewitt Machinery Co., The.
J 2364 Independent Machine Co.
C 3405 Mannion, Stone & Co.
J 1820 Martin, Wm. T. Machinery Co.
J 3641 Orton Machine Co.
J 1675 Planetary Machinery Co.
S 2975 Specialty Machine Works.
J 2278 Thomson, J. A.
J 1536 Western Machinery Co.
J 1873 White, H. S. Machinery Co.
J 2746 Young, A. L. Machinery Co.

## MACHINERY—ELECTRICAL

J 2225 Engineering & Maintenance Co.
J 1514 Enterprise Electric Works.
J 4267 Farnsworth, M. A. Electrical Machinery Co.

## MACHINERY—HOISTING

J 2880 Murray Bros.

## MACHINERY—POWER TRANSMISSION

J 1043 Crystal Water Power Co., Inc.
J 3664 Meese & Gottfried Co.
J 1447 Pelton Water Wheel Co., The.

## MANTELS, GRATES and TILES

J 2112 Bennett & Schutte.
C 1684 Grassi, P. & Co.
C 1962 San Francisco Brick Mantel Co.
J 2112 Schitte, Jno. H.

## MANUFACTURERS' AGENTS AND REPRESENTATIVES

J 2131 Beam, I. Willard.
C 3416 Becht, G. J. Co.
C 1439 Bernstein Co., Fred. E.
C 1766 Blake, Sherman T.
J 1400 Cole, John R. Co.
J 2592 Conger & McLean.
J 3448 Cowles, Elmer R.
J 1683 Craig, Woodson L.
J 1826 Davis Bros.
J 2386 De Pierris, W. S. Co.
C 3752 Dodd, Jane Agency.
J 2976 Ferguson, James C. H.
J 3446 Frisbie & Stevensen.
C 4519 Gage, A. L. Co.
C 4310 Gillies, Jas.
J 1551 Glass & Pels.
C 1786 Gulick, D. G.
J 1683 Hall, Alfred.
C 4400 International Specialty Co.
J 1942 Keeler, White & Co.
C 4629 Keystone Watch Case Co.
C 4318 King, J. S.
C 4061 Kolner, Alfred.
C 2436 Lack Manufacturing Co.
C 4657 Lion Mercantile Co.
C 3613 Luscombe & Isaacs.
C 1631 Mannion, Stone & Co.
C 1435 McMullin & Eyre.
J 3521 Mercantile Co., The H. H.
J 4175 Mogenson's Specialty Co.
C 3562 Morgan & Allen Co.
J 1085 Nerney, T. A.
C 4439 Newman & Harris.
J 2808 Plant, J. W.
J 1596 Rountree, John T.
C 4971 Simonds, S. E. Co.
J 2998 Spalding, Wilber P. & Co.
J 3446 Stevenson, John J. Co.
J 3806 Warren-Judd Company.
J 2513 Whitney, J. B. & Co.
J 2076 Winchester, Fred P.

## MAP MOUNTING
**(See Blue Printing and Map Mounting.)**

## MARBLE AND GRANITE WKS.
J 1070 American Marble & Mosaic Co.
C 3058 Broadway Monumental Works.
C 4666 Columbia Marble Co., The.
J 3499 Co-Operative Marble & Mosaic Co.
C 1817 Musto, Joseph Sons Keenan Co.
J 2171 Ruffino & Bianchi, Inc.

## MASSAGE
C 3572 Lerwick, J.

## MATTING—STEEL FLOOR
**(See also Floor Matting.)**

## MATTRESSES AND BEDDING
M 2585 Continental Bedding Mfg. Co.
J 2582 McRoskey & Co.

## MEAT MARKETS
J 3546 Affolter Bros.
S 3601 Baumgarten Brothers.
C 1369 Bay City Market Co., Inc.
S 2092 Berman's Market.
S 4027 Beutler, John.
S 2802 Block, Abraham.
S 2843 Block's Meat Market.
S 3544 Broderick Meat Market.
C 2484 Broadway Valley Meat Market.
J 3536 Brod, A. H. Co., Inc.
S 2470 Cabossel, John.
S 2306 Central Market.
S 2967 Clauss, Jacob.
S 2418 Consani, R. M.
S 3153 Denhard's.
M 1333 Diamond Market, The.
S 2606 Diller & Woloski.
S 2047 Dittes' Royal Market.
S 3419 Duecker's Market.
S 3858 Elk Market.
S 3167 Fillmore Street Meat Market.
S 2519 Frank & Lyons.
C 3035 Galli & Galli.
C 4717 Golden Gate Market.
C 1671 Grand Market.
C 2070 Grant Market.
S 2923 Hamilton Market, The.
J 1431 Hansen & Levy.
S 3167 Heeseman, Henry.
S 3168 Herman's Market.
S 3515 Hughes, John J. & Son.
S 2719 Hughes' Market.
S 3588 Kelly, F. W.
S 2954 Kelly & Gifford.
S 2048 Kockos Bros.
J 2252 Lincoln Market.
C 1026 Miller, Thos. M.
S 2036 Milton Market.
S 2418 Model Market.
C 3401 Muller & Bertrem.
S 3597 New Bay State Market.
C 5738 New Broadway Meat Market.
C 3668 New City Meat Market.
S 4393 New Golden Gate Valley Market
S 2321 New Mariposa Market, The.
S 2556 New Sutter Street Market.
S 2967 New Western Market.
J 1172 Ninth Street Market.
S 3312 Nowlans' Market.
C 1536 Ocean Market.
S 2723 Osaka Meat Market.
C 3401 Pacific Avenue Market.
C 1535 Pearl Meat Co.
S 2306 Pontacq Bros.
C 3822 Pride of the Beach Market.
J 3427 Rincon Hill Market.
S 2898 Schmidt Bros.
C 2507 Schmidt's Market.
C 4443 Shanzer, Joseph.
S 3132 Shenson, Aaron.
S 3588 Star Market, Kelly, F. W.
C 3777 Stockton Meat Market.
C 2444 Telephone Market.
J 2218 Thompson, W. W. Co.
C 3045 Terre, L.
S 2808 Trull, Geo. E.
C 3002 Weiler, L. B.
C 1536 Weisheimer & Collidge.
J 1110 Western Meat Co.

## MEAT PACKERS
J 3452 Bristol Bay Packing Co.
C 3664 Kingan & Co., Ltd.
C 2737 Milano Sausage Factory.
C 3537 Miller & Lux, Inc.
J 1055 Naknek Packing Co.
C 1389 Nardi, P. & Bros.
C 1458 Rathjens & Kupfer.
J 1055 Red Salmon Canning Co.
C 1615 Schweitzer, J. & Co.
J 1612 Standard Meat Co.

## MECHANICAL ENGINEERS
**(See Engineers—Mechanical.)**

## MEDICAL ELECTRICIANS
**(See Electricians—Medical.)**

## MEN'S FURNISHINGS
C 4520 Atkins, Robert S.
C 4314 Bacigalupi, Cademartori & Co.
C 3647 Brown Bros. & Co.
C 1349 Bullock & Jones Co.
S 2582 De Vitt, F.
C 2400 Ellis, Milton & Co.
C 2768 Frank, Chas.
J 1818 Golding, A.
J 2302 Greenebaum, Weil & Michels.
C 4453 Hansen & Elrick.
S 2340 Hart, M.
C 1438 Lewis, Ellis.
C 2693 Morgan, L.
C 3932 Parsons & Parsons Co.
C 3723 St. Francis Toggery.

## MEN'S FURNISHINGS—WHOLESALE
J 1243 Gerson & Breyer.
J 1293 Hay, Paul B.
C 3816 Hecht, D. & Co.
J 1761 Ide, Geo. P. & Co.
C 2877 Newbauer Bros.

## MESSENGER COMPANIES

**MESSENGERS**
California (Special Messenger) Service
Prompt Service at all Hours
**Main Office: 25 Turk St.**
PHONES { HOME C 2878 / FRANKLIN 2878
Branch Office
1651 O'Farrell, nr. Fillmore
Phone West 2380
Branch Office
1011 Kearny, cor. Pacific
Phone Douglas 1353

C 2878 Cal. Special Messenger Service.
C 3708 Cupid Spec'l Messenger Service.
C 3030 Hasty Spec'l Messenger Service.
J 1845 Quick Delivery Co.
C 2388 San Francisco Special Messenger Service.

## MERCANTILE AGENCIES
C 2402 North American Mercantile Co.

## MERCHANDISE BROKERS
**(See Brokers—Merchandise.)**

## MERCHANT TAILORS
**(See Tailors.)**

## MILK AND CREAM
C 1799 Alpine Evaporated Cream Co.
S 3357 Clover Creamery.
S 3738 Dairy Delivery Co.
C 4435 Fairville Ranch.
C 1437 Makins Produce Co.
S 3357 Marron's Creamery.
J 3646 Rosa, A. & Co.
C 1811 Sherry-Freitas Co., Inc.
C 1604 Smith, Lynden & Co.

## MILLINERY
C 1034 Bagnall & Boughton.
J 3801 Baum's Sample Hat Parlors.
J 2321 Bee Hive Millinery.
C 1741 Connor, Miss Ida A.
C 3413 Crane, Fannie.
C 2781 Emilie, Mme.
C 1501 Gardiner & Goldsmith.
J 1234 Gluck-Hazell Co.
C 5733 Gorman, Minnie.
C 2982 Haycroft Millinery.
S 3328 Ley, Philomena M.
C 1031 Lloyd, Miss M.
J 1389 Lynch, Mrs. E.
C 4563 McCarthy, Miss M.
S 2412 Murphy, Miss F. N.
S 3336 Smith, J. A. H. Co.
S 3336 Vogue, The.
C 1654 Webber, Spencer & Buchanan.
C 4906 Wonder Millinery.
C 4744 Zobel's Millinery.
S 3354 Zoebel's.

## MILLINERY—WHOLESALE
J 1186 Hinz & Landt, Inc.
J 1933 Jacob, Andrew A. & Co.
J 1137 Lowengart & Co.
J 3555 Muller & Rass Co.
J 1141 Simon Millinery Supply Co.

## MILL WORK
J 4433 Advance Mill Co.
C 3456 Anderson Bros.
J 1908 Herring's Mill, Inc.
J 1298 Horsford Bros. Co.
J 3524 Kitchen & Son.
J 2690 Little & Walpert, Inc.
J 3528 Lorden, J. P. Mill Co.
J 3805 Ocean Shore Mfg. Co.

## MINERAL WATERS
**(See Waters—Mineral.)**

## MINES AND MINING
J 2243 Caldwell, E. R.
J 1869 California Calumet Copper Co.
C 2949 Cal. Nevada Con. Mining Co.
C 4636 Cascade Hydraulic Mining Company, The.
J 3563 Centennial Consolidated Mines Co.
J 2328 Copa de Oro Mining & Milling Co.
J 2531 Darby Nevada Ore Reduction Co.
C 2853 Fernald, Edwin.
J 2709 Francis Mining Co.
J 1015 Frierson, R. W.
C 1388 Hoey, J. L.
J 1165 Industrial Clearing House.
C 4327 Kent, D. M.
J 2715 Mayne Mining Co.
C 4642 Nevada Consolidated Mines and Selling Co.
C 3714 Richardson, H. G.
J 1588 Schihl, F. J.
C 4434 United Gold Corporation.
J 2350 White Company, The.

## MINING BROKERS
**(See Mines and Mining.)**

## MINING ENGINEERS
**(See Engineers—Mining.)**

## MINING MACHINERY
**(See Machinery—Mining.)**

## MIRRORS
J 1262 Galet, A.

## MISSION FURNITURE
**(See Furniture—Mission.)**

## MODEL MAKER
**J 1020 BAKER, M. C. & SON.**

## MODISTES
**(See Dressmakers.)**

## MOULDINGS
**(See Picture Frames and Mouldings.)**

## MOVING AND STORAGE
S 3356 O'Callaghan, Thos. S. Moving Co.

## MUSIC AND MUSICAL MERCHANDISE
J 1076 Audiffred Musical Co.

Crown & Concord Pianos
Edison Phonographs
Victor Talking Machines
Sold on the easiest terms
**PETER BACIGALUPI & SONS**
Phonographs and Pianos
941 Market St.
Open Saturday Evenings
Phone J 1719

C 1889 Bowers, J. T. & Son.
S 2674 Bowers, J. T. & Son.

MUSIC AND MUSICAL MERCHANDISE—Cont'd

C 1050 Clark, Wise & Co.
C 2938 Frisch, John.
S 2420 Hornung, C. C.
S 3142 Kochman, M. T.
C 1442 Mauzy, Byron.
S 2731 Smith, J. Raymond.

## MUSIC TEACHERS
**(See Teachers—Music.)**

## NECKWEAR
C 3847 California Neckwear Co.
J 1238 Samter, L. & Sons.

## NEWS DEALERS
**(See Book and News Dealers.)**

## NEWSPAPERS AND PERIODICALS
**(See also Publishers.)**

C 4577 Adjuster, The.
J 2244 American Asiatic Journal of Commerce.
J 1340 Bulletin, The.
J 1360 Bulletin, The.
J 1380 Bulletin, The.
J 3598 California Demokrat.
J 1642 California Derrick.
J 1372 California Greek Newspaper Co.
J 2209 Cal. Women's Journal Monthly.
C 1506 Commercial News.
J 1633 Daily Journal of Commerce.
J 1318 Daily News.
J 2761 Evening Post Publishing Co.
J 2762 Evening Post Publishing Co.
J 2763 Evening Post Publishing Co.
J 2764 Evening Post Publishing Co.
J 3111 Examiner, The.
J 1538 Finance & Trade.
J 2586 Grocers' Advocate, Retail.
C 3065 Hardware Journal, The.
J 1882 Hardware World.
J 2510 Hotel News S. F.
C 3041 Il Mondo.
J 1882 Implement and Vehicle Record.
C 1300 Japanese-American, The
C 4602 La Nuevo Elvezia.
C 1052 La Voce Del Popolo.
C 4648 L'Echo De L'Uest.
C 3730 New World, The.
C 1302 North Beach Record.
J 1724 Orchard & Farm.
J 2979 Pacific Coast Gazette.
J 1724 Pacific Miner, The.
J 1562 Pacific Pharmacist, The.
J 1669 Pacific, The.
J 1610 Referee, The.
S 2330 Soko Shimbu.
C 1968 The Guide Publishing Co.
C 3551 Underwriters' Report.
J 1202 Western Commercial Agency, The, Inc.
J 3605 Western Field.
C 1018 Western Hotel Reporter.

## NOTARIES PUBLIC
C 2550 Ballou, Addie L.
J 4473 Brown, J. D.
C 4601 Cavalli, Geo. F.
C 2575 Collins, M. V.
C 1642 Eggers, Mrs. O. A.
J 4233 Hess, W. T.
C 4365 Lask, Harry J.
C 2575 Lason, James.
C 1701 O'Connor, Chas. D.
J 2222 Palmer, Sid. S.

## NOTIONS
J 3611 Breyer & Co.
J 1872 Cal. Notion & Toy Co.
J 3687 Crowley, J. B.
C 2743 Goldman, I. & Sons.

## NOVELTY MANUFACTURERS
J 1174 Osborn, S. D.
J 2725 Pacific Ruching and Novelty Manufactory, The.

## NURSERIES
**(See also Florists.)**

C 3919 Domoto Bros.

## NUTS
C 1687 California Peanut Co.

## OCULISTS AND AURISTS
**(See Eye, Ear, Nose and Throat.)**

## OFFICE BUILDINGS
C 4551 Berry, C. F.
J 1469 Hewes Building, David.
J 3523 Investors Building.
J 2351 Monadnock Building.
J 4223 Muirhead Building.

## OFFICE and STORE FIXTURES
J 2545 Cooper, C. R.
C 1870 Frankel Display Fixture Co.
J 3827 Golden West Woodworking Co.
J 2755 Home Manufacturing Co.
J 2717 Larsen Co., J.
J 1512 Levi, S.
J 2581 Lund, B. C.
J 2848 Meek, T. H. Co.
S 3101 Millard, J. H. & Son.
J 1341 Rucker-Fuller Desk Co.
J 1029 Schafer, Geo.
J 2553 Simmen, John Co.
J 1915 Titt, Fred & Son.
J 3545 Union Woodworking Co.

## OFFICE SUPPLIES
C 1494 Camey-Menne Office Supply Co.
J 2006 Commercial Supply Co.
C 1613 Phoenix Desk & Chair Co.
J 2229 Spencer Desk Co.
C 4439 Western Specialty Co.
J 1217 Wright, F. F. & Co.
J 2357 Yawman & Erbe Mfg. Co.

## OIL BROKERS
**(See Brokers—Oil.)**

## OIL BURNERS
J 1477 Fess System Co.
J 2759 Johnson, S. T. Co.
J 4404 Witt, G. E. Co.

## OIL COMPANIES AND OIL LANDS
M 2647 Independent Oil Co.
C 3738 Junction Oil Co.
C 5731 Palmer Oil Company.
C 3406 Union Oil Co. of California.

## OIL—CRUDE
C 3479 Waugh, U. S.

## OIL—FUEL
**(See Fuel—Oil.)**

## OIL—LUBRICATING
J 1625 McGuffick, J. R. & Co.
J 1532 Valveline Oil Co.

## OIL PRODUCTS
C 3686 Smith, Eugene Co.
C 3863 Wright, Howard E.

## OIL REFINERIES
C 2894 Capital Refining Co.

## OIL TANKS
**(See Tanks.)**

## OIL WELL TOOLS
**(See Tool Manufacturers.)**

## OPTICAL GOODS
S 2012 Spence's S. F. Optical Co., Inc.

## OPTICIANS
C 1522 Berteling Optical Co.
C 1390 Hirsch & Kaiser.
J 1867 Holzberg, D.
C 2701 Lasky's.
C 4933 Mayerle, Geo.
J 1185 Shirpser & Samuels.

## OPTICIANS—MANUFACTURING AND WHOLESALE
C 4308 Mohr, R. & Sons.

## OVERALL MANUFACTURERS
C 4544 Eloesser-Heynemann Co.
S 2928 Eloesser-Heynemann Co.

## OSTEOPATH PHYSICIANS
**(See Physicians—Osteopath.)**

## PACKERS—FRUIT
**(See Fruit Packers and Shippers.)**

## OYSTER DEALERS
S 3335 Darbee & Immel.
S 2041 Foxhall Oyster House.
C 1314 Pacific Coast Oyster Co.
S 2041 Schmidt Bros.

## OYSTER MARKETS
**(See Poultry, Fish and Game.)**

## PACKERS—MEAT
**(See Meat Packers.)**

## PACKERS' SUPPLIES
**(See Bottlers and Packers Supplies.)**

## PAINTERS—CARRIAGE
S 2661 Bainbridge, J. A.
C 4054 Berkheiser, Geo. & Son.
C 3640 Musetti & Tedeschi.
S 2013 Shipman & Meckel.

## PAINTERS—CONTRACTING
**(See Contractors—Painting.)**

## PAINTERS AND DECORATORS
S 3948 Ault & Bevan.
S 4116 Beck, W. T.
C 3006 Harrison, James E.
C 2055 Keefe, J. H.
S 2267 Kiesel, F.
J 2639 King, O. B.
C 1937 Secondine Macchette.
C 1869 Tozer Co., The.

## PAINTERS—HOUSE
S 3028 Donovan, Vencent J.
C 3728 Getz, R. J. & Co.

## PAINT MANUFACTURERS
J 1188 Bredell Composition Co.
M 1527 Nasen, R. N. & Co.
C 4658 National Lead Co. of Cal.
J 2342 Pacific Oil & Lead Works.
J 2785 Paraffine Paint Co., The.
J 1831 Sherwin-Williams Co., The.

## PAINTS, OIL AND GLASS
C 1885 American Oil & Paint Co.
J 2554 American Oil & Paint Co.
J 1168 Bass-Hueter Paint Co.
S 3676 Hill Bros.
C 1358 Nason, R. N. & Co.
J 3660 Whittier-Coburn Co.
S 2722 Williams, E. D.

## PAINTS, OIL AND GLASS WHOLESALE
J 4421 National Paint & Oil Co.
J 2602 Worden-Meeker Co., Inc.

## PALMISTS
**(See Clairvoyants and Palmists.)**

## PAPER BOXES
J 2236 Enterprise Paper Box Co.
J 1472 Fleischhacker, A. & Co.
J 2073 Mailing Case Manuf'g Co.
J 2839 Pacific Folding Box Factory.
J 2985 Raisin & Zaruba.
J 1577 Thiebaut Bros.
J 2839 Union Paper Box Co.
C 1340 Western Paper Box Co.

## PAPER—WHOLESALE

J 1635 Bonestell & Co.
C 4668 Brown, James, Manager.
C 4668 Cal. Paper & Board Mills.
C 3755 Everett Pulp & Paper Co.
J 2905 Hansbrow, Geo. R. Co.
J 3730 Pacific Coast Paper Co.
J 1139 Rapheld Paper Co.
C 1717 Taylor Paper Co.
C 2773 Zellerbach Paper Co.

## PARCEL DELIVERY

J 1393 Merchants Parcel Delivery.

## PARTNERSHIP BROKERS

**(See Brokers—Partnership.)**

## PASTE MANUFACTURERS

C 2417 Columbus Paste Co.

## PATENT ATTORNEYS

C 4339 American Patent Development Co.
C 4531 Pacific Patent Co.

## PATTERN MAKERS

J 1772 Haase, A.
J 4426 McClure & Burten.

## PAVING CONTRACTORS

**(See Contractors—Paving.)**

## PHONOGRAPHS

J 1719 Bacigalupi, Peter & Sons.

## PHOTO ENGRAVERS

**(See Engravers.)**

## PHOTOGRAPHERS

S 2703 Anderson, R. C.
S 3629 Brugluere & Eisen.
C 1760 Brunner-Bach Co.
J 3757 Hall, Chas. T. & Co.
J 4237 Pacific Photo & Art Co.
J 1539 Terkelsen & Henry, Inc.
S 2782 The Johnson Studio.
J 1566 Waters, R. J. & Co.
J 1146 Weidner, Chas.
J 1223 Whigham, R. P.

## PHOTOGRAPHIC SUPPLIES

C 4552 Hosmer, H. B.
C 1591 Marsh-Girvin Co., The.
J 1185 Shirpser, Max L.
J 1185 Sunset Supply Co.
J 1332 Western Photo Supply Co., Inc.

## PHYSICAL CULTURE

**(See Teachers—Physical Culture.)**

## PHYSICIAN—HAIR and SCALP

C 2011 McLean, Dr. E. E.

## PHYSICIANS—OSTEOPATHIC

C 4398 Bean, Dr. Willard C.
C 4340 Meyer, Dr. Richard L.

## PHYSICIANS' SUPPLIES

C 1324 Carpentier, F. G.

## PHYSICIANS AND SURGEONS

C 3811 Alden, Dr. B. F.
J 3980 Anderson, Dr. G. E. F.
C 1992 Bacigalupi, Dr. L. D.
C 1667 Biehl, Dr. P. F.
C 2009 Bill, Phillip A.
C 4627 Black, Dr. James A.
C 3522 Brown, Dr. Phillip King.
J 3830 Burton, Dr. B. T.
C 4433 Bush, Dr. Camillus.
C 3814 Card, C. W.
C 4938 Carlson, Dr. C. Hadley.
J 1929 Clark, Dr. Chas.
C 5755 Dannenbaum, Sidney R.
C 5755 Eaton, Dr. George Lee.
J 1990 Eichler, Dr. Alfred.
S 2573 Emerson, Dr. W.
J 1929 Gere, Dr. Geo. G.
C 4538 Glaser, Dr. Edward F.
J 4275 Glover, C. A.
C 4311 Green, Dr. J.
C 2670 Harris, Dr. B. F.
C 3729 Harrison, Dr. W. H.
J 1929 Harvey, Dr. W. A.
J 1853 Hickey, Dr. J. P.
C 2478 Holbrook, Dr. Geo. S.
C 4538 Holsclair, Dr. Florence M.
J 1411 Jackson, Wm. J., M. D.
C 4846 Jacobs, Dr. L. Clive.
C 2663 Johns, Dr. Madeline E.
C 2896 Joslen, Dr. O. C.
S 2238 Kowozawa, Dr. K.
C 2538 Logan, Dr. Roscoe L.
J 1781 London Paris Dermatological Institute.
C 3811 Mardis, Dr. B. A.
C 1739 McCloud, Dr. Elizabeth.
C 1430 McGill, Dr. A. B.
C 1992 McNutt, W. F. Jr.
C 4527 Miller, Thurlow, M. D.
C 4821 Morse, Dr. C. S.
S 2238 Nanabayashi, Dr. M.
C 3811 Pfister, Dr. Jos. J.
C 2543 Pickett, Dr. J. Cameron.
J 1853 Potts, Dr. J. S.
J 3980 Price, Dr. J. C. C.
C 4399 Remmel, A. J., M. D.
S 1036 Runwell, M. E., M. D.
C 2941 Shiels, Dr. J. Wilson.
C 1963 Simon, Dr. Martin E.
C 4538 Smith, Doctor R. Knight.
C 2742 Taylor, Dr. C. E.
C 3535 Thomas, Verlin C.
J 4275 Tillman, T. E., M. D.
J 2656 Wahl, Dr. H. A.
J 4275 Walsh, W. J.
J 2718 Wan, Dr. H. A.
S 2046 Ward, Florence N.
C 4812 Williamson, Dr. John M.
C 3677 Wright, Dr. A. H.

## PIANOS AND ORGANS

**(See Music and Musical Merchandise.)**

## PICTURES, PICTURE FRAMES AND MOULDINGS

C 2624 Courvoisier, E. B.
C 5832 S. F. Art Framing Co.
S 3133 Schussler Bros.
C 3458 Schussler Bros.

# Second Hand Pipe and Casing

**All sizes from ½ to 10 inch Std. and 2 to 8 inch casing all as good as new**

Write for particulars and Prices

**PACIFIC PIPE CO.**
Telephone J 2233

S. W. Main and Howard Sts.
San Francisco, Cal.


## PIPE

J 1334 Alexander Pipe Co.
C 1649 National Wood Pipe Co.
J 2233 Pacific Pipe Co.
J 1914 Weissbaum, G. & Co.

## PLAITING

C 2625 Cal. Pleating Co.
**C 4521 STEELE'S.**

## PLANING MILLS

M 2693 Acme Planing Mill.
J 1417 California Mill Co.
J 2516 Clancy & Cambiano.
J 1770 Empire Planing Mill.
J 2333 Le Gal, C. L.
J 1138 Main St. Planing Mill Co.
J 1051 Usena Manufacturing Co.

## PLASTERING CONTRACTORS

**(See Contractors—Plastering.)**

## PLATE GLASS

**(See Glass—Plate and Window.)**

## PLATERS

C 1865 Burridge, B. W., Gold, Silver and Nickel Plating.
J 1817 Keystone Plating Works.
J 1078 Sunset Plating Works.

## PLUMBERS' SUPPLIES

J 2283 Central Plumbing Supply Co.
J 1679 Dalziel-Moller Co.
J 1945 Dennison, A. D. & Co.
J 1014 Keithley, E. A. Co.
J 1116 Lally Co.
C 1786 Mott, J. L.
J 2800 O'Hair, P. E. & Co.
S 3853 O'Hair, P. E. & Co.
J 2567 Tay, George H. Co.

## PLUMBING AND GASFITTING

S 4482 Ahlbach & Clark.
J 1557 Bayreuther, G. W.
J 1333 Boscus Bros.
C 4979 Burke & O'Brien.
C 1666 Butterworth, J. B.
C 1856 Condon & Band.
J 1941 Dalziel, Rob. Jr. Co.
C 3404 Deas, John.
S 3315 Di Vecchie, S. J.
J 2231 Duffey, G. F.
C 3590 England Co., W. J.
S 3014 Ernst, Henry & Sons.
C 4591 Furino & Bottino.
J 2639 Hanson, Harry.
C 3953 Jacobs, Julius J.
J 2684 Looney, J.
S 3529 Lubliner, C. W. & Co.
J 3421 O'Mara, J. E.
C 4677 Petersen, S.
C 2724 Plumbing Repair Co.
M 2432 Rehn, Chas.
C 1538 Shepard Bros.
C 1374 Snook, Wm. S. & Son.
J 2511 Spencer Plumbing Co., Inc.
S 3960 Watson, Chas. F.

## POLISH

M 2257 Bennett & Co., E. W., Inc.

## POTTERIES

J 2165 Dunlevy & Gettle.

## POULTRY, FISH AND GAME

C 1938 American Fish & Oyster Co.
C 1585 Bacigalupi, Rossi & Co.
S 1019 Bonita Fish Market.
C 2914 Cable Oyster Depot.
C 1668 California Poultry Co., Inc.
C 1334 Casini Poultry Co.
C 3772 Golden Gate Poultry Co.
C 1515 Harbaugh & Co., Inc.
C 4724 International Fish Co.
J 2310 Miller & Compagno.
C 2046 Miller & Compagno Sonoma Market.
S 2301 Onorato Bros.
S 2035 Onorato & Tarantino.

## POWER COMPANIES

J 2133 Wave Power & Electric Co.

## PRESS CLIPPINGS

J 1538 Allens Press Clipping Bureau.

## PRINTERS—BOOK AND JOB

**(See also Publishers.)**

J 1222 Abbott, F. H.
C 1888 Althof & Bahls.
C 5771 American Bank Note Co.
J 2259 American Printing Co.
J 1836 Armbruster Engraving Co.
C 4548 Associated Printing Co.
C 1740 Automatic Printing Co.
C 1093 Barry, Edward P.
J 2380 Barry, Jas. H. Co., The.
J 2858 Bartow, J. S.

PRINTERS—BOOK AND JOB—Cont'd.

J 1369 Bolte & Braden Co.
J 4238 Borgel & Downie.
S 3181 Bransford, E. M.
C 1720 Brown & Power, Inc.
J 1966 Brunt, Walter N. Co.
J 3479 Buckley & Curtin.
C 2492 Canessa Printing Co.
C 1755 Carlisle & Co., A.
J 4452 City Commercial Co.
J 1733 City Hall Printing Co.
J 1813 City Printing Co.
J 2210 Collett Bros.
S 2734 Craig & Mosher.
J 1717 Curtis Printing Co.
C 2435 Davis, H. L. Co.
J 4147 Dempster Brothers.
C 2005 Dettner Printing Press.
J 1814 Dulfer, Alex Printing Co.
J 2349 Eureka Press.
C 1918 Filey, F. W.
J 1373 Foster & Ten Boesch.
S 3804 Frank Printing Co.
C 4651 French, C. H.
C 1957 Hancock Bros.
J 1702 Hansen Co., The.
C 2583 Independent Press Room.
C 1012 International Printing Co.
C 3766 Jal Um Stein Printing Co.
C 4779 Lane, Stapleton & Co.
C 3069 Latham & Swallow.
C 4612 Levingston, L.
C 1010 Levinson Printing Co.
J 2601 Lowe, E. A. Co.
J 1934 Mackey, E. L. & Co.
J 1269 Marshall Press, The.
C 1443 McCallum, G. H.
C 4546 McClinton, M. G. & Co.
C 1805 McNicoll, John R.
J 2540 Modern Printing Co.
C 1567 Morris, The H. C. Co.
J 1040 Murdock, C. A. & Co.
C 4011 National Carton & Label Co.
S 3809 New Japan Printing Co.
J 2211 Orozco, Ricarde J.
C 4650 Pacific Monotype Co.
C 2739 Peckham, T. A.
J 2301 Phillips & Van Orden Co.
C 1506 Pope Printing Co.
S 2614 Rising Sun Printing Co.
C 4651 Royal Printing Co.
C 2976 San Francisco Printing Co.
C 3650 Starkweather Co., H. K.
C 2462 Steckler Printing Co.
C 4462 Stern, M. L.
C 1462 Stewart Printing Co.
S 2635 Stockwitz Printing Co.
C 2772 Telegraph Press.
C 1077 Travers, Chas. & Co.
C 2739 Tuley, G. B.
C 5774 United Ticket & Label Co.
C 1627 United States Printing Co.
C 1637 Upham, Isaac Co.
J 1553 Wale Printing Co.
C 1003 Weiss, Mark.
C 2583 Williams Printing Co.
C 4996 Webbers.
J 4074 Yosemite Press, The.

## PRINTERS' SUPPLIES

J 1581 California Ink Co.
J 1762 Hoag Automatic Press Co.
C 1023 Reed, Geo. Russell Co.

## PRODUCE

(See also Fruit and Produce.)

J 1995 Corriea Produce Co.
C 3950 Delaney Bros.
C 3502 Roethlisberger & Co.

## PROPRIETARY REMEDIES

(See Medicines—Proprietary.)

## PROVISIONS

C 4694 Dold, Jacob Packing Co.
C 1339 Harris, Roden & Wetherbee.
C 1436 McArthur, W. D.

## PUBLIC ACCOUNTANTS

(See Accountants.)

## PUBLISHERS

(See also Printers, Book and Job.)

C 5895 Argonaut Publishing Co.
J 2635 Bender-Moss Co., Inc.
C 2739 Black Cat Publishing Co.
C 1770 Blue Book of San Francisco.
J 2539 Breeder & Sportsman.
J 4152 Camera Craft Magazine.
C 1035 Coast Banker Pub. Co., Inc.
C 2839 Dempsey, H. H. Co.
J 1314 Dodd, Mead & Co.
C 1035 Edwards, George P.
C 3065 Everett, Geo. L.
J 1474 Ginn & Co.
J 1724 Kaplan Medical Publishing Co.
J 2594 Kurtz-Abbott Co.
J 1580 Leader Publishing Co., The.
J 1314 Lorimer, Wm.
J 4137 McClurg, A. C. Co.
C 1420 Newbegin, John J.
C 4602 Righetti Bros.
C 1468 Scientific Am. Compiling Dept.
J 1882 Shearman, T. M.
J 3622 Town Talk Publishing Co.
J 2241 Tripp, John B. Co.
J 2244 Van Cott, W. S.
J 3653 Western Elk Publ. Co., The.
C 5705 Wilson-Valentine Co.

## PUMPS—BEER

J 1531 Cleveland Faucet Co., The.

## RAILROADS AND RAILWAY AGENTS

C 2986 Chicago, Milwaukee & St. Paul Railway.
J 3464 Delaware, Lackawanna & Western R. R.
C 2874 San Pedro, Los Angeles & Salt Lake R. R. Co.
C 1553 Stockton Terminal & Eastern R. R. Co.
J 2232 Tonopah Tidewater R. R.
C 4445 Union Pacific R. R. Co.
C 4447 Union Pacific R. R. Co.

## RAILROAD SUPPLIES

C 2455 Dodd's Interlocking Block Co., Inc.
J 1122 Eccles & Smith Co.
J 1425 Pierson, Roeding & Co.
J 1518 Railway Materials Co., The.
J 1365 Westinghouse Air Brake Co.

## REAL ESTATE AGENTS, BROKERS AND DEALERS

C 2634 Adams & David.
C 3421 Advance Real Estate Co.
C 1475 American Real Estate Co.
C 1539 Armstrong, Quatman & Co.
C 1723 Aronson Realty Co.
C 3810 Baldwin & Howell.
C 1913 Bay Cities Land Co.
C 1846 Dehlaw & Lucas.
C 2748 Bew, Geo. E. & Co.
C 1955 Boardman Bros. & Co.
C 5722 Bonifield & Ryan.
C 2026 Boody, W. E. & Co.
C 2586 Brady, Sturges & Co.
C 3506 Bresse, G. L. & Co.
C 4550 Brighton Beach Realty Co.
C 3552 Brophy, Frank P.
C 4056 Brown, Sam.
J 1630 Butler, Wood L.
C 3553 Byrnes, John W.
C 3553 Cadwalader, G. L.
J 2709 California Lands Association.
J 3508 Callahan, R. E. Co.
C 4379 Cameron, A. & Co.
J 2706 Casey, E. J.
C 1353 Cecil Realty Co.
J 1944 Chiossi, Geo. H.
C 4632 Chipman, W. F.
C 1843 Clear Lake Townsite Co.
C 1474 Cohn, Newton G. & Co.
J 1959 Columbia Realty Co.
C 4537 Co-operative Land & Trust Co.
J 1482 Cox & Co.
C 2627 Cox & Keller.
**C 2868 CRANSTON CO., INC.**
J 3505 Crown Realty Co.
C 1704 Davidson & Leigh.
C 2735 Dealey, Geo. L. & Co.
C 1939 De Lisle Realty Co., Inc.
S 3834 Dirigo Realty Co.
M 1058 Doherty, Jas. W.
J 1686 Dolan, Wm. L.
J 3627 Duncan, Robt. G. & Co.
J 1642 Eastman, Edw. F.
C 3540 Edwards, Reed & Brady.
C 1432 Ferguson-Breuner Co.
C 3885 Fisher, Chas. W.
C 4301 Fisher, C. L. Co.
J 1023 Fuller Co., The.
C 2667 Funkenstein, J. & Son.
J 3532 Garrett, Wm. T.
J 2979 Gibbs & Co.
J 4317 Globe Realty Co.
C 1431 Grace & Edwards.
C 2797 Grady, John H.
J 2327 Griffith, W. G.
C 1371 Guzzi, B. & Co.
C 2949 Half Moon Bay Land Co.
J 1478 Half Moon Bay Realty Co.
C 2620 Hamm, J. W.
J 2509 Hammersmith, C. R. & Co.
C 1705 Hayman, Thos. E.
C 2921 Healy & Gillespie, Inc.
C 1831 Herold, J. C.
C 1693 Hershey, B. F.
C 3016 Higgins & Martin.
C 1831 Hirst, C. H. & Co.
C 4542 Home Planners.
J 1383 Homeseekers' Information Bureau.
C 1388 Hume & Hoey.
J 2334 Humphrey, Edgar C.
C 4449 Hunt, Osteyee & Banz.
C 2767 Italian-American Realty Co.
J 2667 Johnson, J. L. & Co.
C 2798 Jordan, P. H. Co.
C 1906 Kahn, Emile E.
C 1906 Kahn & Feder.
S 2613 Kanai, S.
C 2059 Kane & Co.
J 2854 Kendrick, Chas. H. Co.
J 1088 King, Wm. M.
C 5952 Ladarre, H. P. & Co.
C 3074 Landgrebe, MacNevin & Jones.
C 2629 Lane, Mark Co.
C 4605 Lange, Wm. A.
C 2798 Lee, Benjamin F. & Co.
C 3644 Lipman & Hirschler.
C 2612 Lyon & Hoag.
C 1840 MacAdam, M. V. B.
C 2978 MacKenzie & Underhill.
C 4491 Madison & Burke.
C 2593 Magee, Thos. & Sons.
C 2797 Marx, Jerome & Co.
C 4422 McCann & Morris.
C 2797 McCarthy Co., The.
C 3510 McGaw, John & Co.
C 1551 McGerry, W. B. & Co.
J 3804 McIntosh, John.
J 2667 McKenzie, Geo. S.
C 1949 Mitchell & Hellman.
C 1841 Montara Realty Development Co.
J 4178 Monterey County Oil Lands Co.
C 1991 Montgomery & Co.
C 2798 Morris, J. J. Realty Co.
C 3039 Murphy, Theodore P.
C 3506 Nichols, Charles Carter.
C 1642 O'Callaghan, Dan.
C 2883 Oesterreicher, L.
C 3438 Oliva & Brizzolara.
C 4980 Pacific Architectural & Engineering Co.
C 2722 Phoenix Realty Exchange.
J 1671 Pine Realty Co., Inc.
C 1433 Pond, Samuel.
C 3981 Pringle Company.
C 3591 Quinn, John J.
C 1827 Realty Exchange, The.
C 3452 Realty Title Co.
C 1774 Rhine & Co.
C 2075 Rich, A. J. & Co.
C 2615 Ritter & Merriman.
C 3636 Rogers & Stone Co., Inc.
C 2621 Rogue River Valley Orchard Co.
C 2853 Roycroft Realty Co.
C 1365 Saloman & Estes, Inc.
C 4355 Sandford, R. Wills.
J 2768 Security Investors Realty Co.
C 2627 Shadburne, Geo. D.
C 5802 Snyder, S. M.
C 1642 Speck, Paschel & Co.
C 2865 Spencer, W. H. & Co.
J 4473 Stanford & Co.
C 1718 Starr Bros.
J 1497 State Life Insurance Co.
C 2797 Stern, Henry.
C 3435 Stevens & Smith.
C 2627 Strong, Belden & Farr.
M 2375 Stuermer, Fred.
C 1578 Sullivan, Eugene &. Co.
J 1611 Sunset Irrigated Farms Co.
C 3591 Supple, D. F. & Co.
J 1068 Tighe Realty Co.
C 2798 Trewavas, J. & Co.
C 3610 Tucker, Lynch & Coldwell, Inc.
J 2709 Turner, G. A.
J 3449 Union Investment Co.
C 1650 Voyce, Alfred.
C 3598 Watson, Pond & Riddle.
C 1064 Wayman, Guy T.
C 2770 White, W. J. Co., Inc.
C 2420 Wolf & Hollman.
C 2408 Woodman Realty Co.
C 1628 Wright, J. W. & Co.

## REFINERIES

C 1885 Ensign-Baker Refining Co.
J 1919 Great Western Smelting & Refining Co.

## RESTAURANTS

C 1640 Abisu Ya.
C 4655 Accettas, Hugo B.
C 1322 Adeline Cafe.
J 3561 American Restaurant.
J 1515 Anderson, Julius.
J 1287 Andros, Jeme.
J 2563 Anderson, M.
C 1347 Anticevich, M.
J 2104 Astor Cafe, The.
J 4057 Athens Cafe, The.
J 1745 B. & D. Restaurant Co.
S 3185 Baltimore Oyster Depot & Chop House.
J 2216 Baltimore Oyster & Chop House.
J 1351 Bancroft Restaurant.
J 2590 Barany, Julius J.
C 1485 Barker & Daniels.
C 4532 Bauer Cafe.
J 2542 Bee Cafe, The.
C 4609 Belmont Cafe.
C 2980 Bennett's Restaurant, Inc.
C 2412 Bergez & Franks.
C 3368 Berkan & Ivelich Co.
C 3352 Bianchi, A. & Co.
S 2804 Biwako Japanese Restaurant.
C 4460 Blue Lion Cafe.
S 2882 Bohemian Cafe.
J 2547 Bouras, Tony.
C 2958 Bourguignon, Chas.
J 2622 Boyle, B.
C 4799 Briston Grill.
C 4740 Budd's Steak House.
C 2944 Cafe Odeon.
C 2559 Cafe Wuerzburg.
J 1825 California Dairy Kitchen.
J 1735 California Kitchen.
S 3888 California Restaurant.
J 2589 Central Cafe, The.
C 3319 Cerka, S.
S 2350 China Chop Suey.
C 1852 Chantilly, The.
J 1955 Charlie's Fly Trap Restaurant.
J 1231 Chico Grill.
C 2561 Chort & Casaccia.
J 2517 Coghlin, Thos. E.
J 1192 Colton Dairy Lunch & Delicatessen.
C 4511 Commercial Restaurant.
J 2702 Constantinople, The.
C 2445 Cosmos Cafe, The.
S 2478 Derby Grill, The.
J 1354 Dowd & Milne.
C 1312 Dunne, Jas. P.
J 1961 E. & S. Restaurant.
C 1734 Earl's Cofferie.
C 2930 Eddy Cafe.
S 2346 Edelweiss Cafe.
J 2414 Editorial Cafe Co., The.
J 1265 Elgin, C. A.
C 1921 Elite Oyster & Chop House.
C 4556 Ellis St. Restaurant.
S 3670 Erb, Gustav H.
C 3676 Espel's Cafe.
C 3053 Felix's.
C 2954 Ferry Cafe, Inc.
J 3428 Field's Cafe, A. O. Field.
C 1504 Fior d'Italia.
J 2508 Fisher's Cafe.
S 3570 Flahive's Cafe & Grill.
C 4458 Fly Trap Restaurant.
C 4723 Gaiety Oyster House.
C 3367 Gantner, F.
C 2487 Garcia's Mexican Restaurant.
C 1075 Ghiglieri & Torre.
J 2587 Golden Gate Restaurant.
J 2274 Golden Rule Cafe.
J 2344 Golden West Restaurant.
S 2835 Guillerman, Gustave.
C 5734 Guynes & Silva.
C 5623 Hanlon's, Eddie Cafe.
J 2358 Hoffman Cafe.
C 2891 Home Cafe.
C 2443 Humboldt Cafe.
J 1253 Irwin Restaurant & Oyster House.
S 3228 Jacobs, Ben.
S 2982 Javian, M.
C 2432 John's Grill & Oyster Parlor.
J 1251 Jordan, Wm.
C 3400 Jule's French Restaurant.
C 1812 Jule's Restaurant.
C 2579 Kaiserhof Cafe No. 1, The.
C 2578 Kaiserhof Cafe No. 2, The.
C 2577 Kaiserhof Cafe No. 3, The.
J 1727 Kakos, Alex.
J 2449 Kappenman, A.
C 5761 Kiefer & Hink.
S 2811 Kikugawa.
C 5833 Kiley, F. M.
J 1154 Kluck, Frank.
S 3847 Kum Far Low.
S 2648 La Boheme Cafe.
C 1083 La Boheme Italian Restaurant.
J 3621 Leffmann, Mrs. M.
J 1501 Lagomarsino, Louis.
J 1494 Lagomarsino & Icardo.
C 5887 Leibert, J. G.
J 1735 Lettis, Lewis.
C 3695 Levy, M. W.
S 2740 Little Hungarian Restaurant, The.
C 3917 Little Hungarian Restaurant.
C 3329 Little Market Restaurant.
C 2660 Lombardi's Restaurant.
C 1416 Lorena Cafeteria.
C 3422 Louis Fashion Restaurant.
C 1808 Louvre, Old.
C 1952 Lucchetti, W. & Co.
C 3970 Maison Tortoni.
S 3522 Majestic Grill & Oyster Grotto.
J 1636 Manzanita Restaurant.
C 2946 Martincich, F.
S 4173 McNamara & Gallagher.
C 1941 Meads Co., Inc.
J 1311 Mead's Coffee & Lunch Place.
C 3560 Mead's Restaurant.
C 4513 Merchant's Exch. Restaurant.
S 2805 Midori.
M 2033 Miller, M.
C 3695 Mirror Cafe.
J 2606 Mitchell's Cafe.
S 2735 Model Dining Room.
C 4437 Montgomery Cafe.
C 3325 New Buon Gusto Restaurant.
C 5635 New Caffee Del Giglio.
C 3710 New Central Turkish Cafe.
S 2338 New Chutes Cafe.
C 1401 New Colombo Market.
C 3315 New Commercial Cafe.
C 2423 New Mason St. Restaurant.
J 2645 New Neptune Cafe.
C 4019 New Tortoni Restaurant.
C 4763 New Way Lunch Co., The.
C 4753 New Western Oyster House.
C 4534 Newman's College Inn.
C 1476 Union Pacific Restaurant.
J 1524 Vegetarian Cafe.
C 2944 Odeon Cafe.
C 1583 Old Cosmos Restaurant.
C 2687 Old Frisco Restaurant.
C 1808 Old Louvre, Inc.
J 1564 Ole's Coffee House.
C 1357 Olympia Cafe.
C 4307 Oriental Cafe.
C 1943 Orpheum Restaurant.
J 1133 Owen-Baumel Co.
C 1364 Oyster Loaf.
J 1526 Palace Restaurant.
S 2620 Parker, Nellie A.
C 2668 Peacock's.
J 1182 People's Restaurant.
C 4616 Perkocha, M.
C 2861 Phoenix Restaurant.
J 2563 Planter's Cafe & Restaurant.
C 2414 Plaza Cafe.
C 1748 Plaza Cafe Co., Inc.

RESTAURANTS—Continued.

C 2449 Polk St. Oyster Loaf.
C 2412 Poodle Dog.
J 2203 Portland Restaurant.
J 4438 Prevos & Co.
C 3418 Pride of North Beach.
J 2657 Pulos, Harry.
C 1948 Regent Grill.
J 1258 Royal House Cafe.
J 1028 Royal Restaurant.
S 2727 Ruhl Cafe.
C 1947 St. Ann Restaurant & Cafe.
C 1375 Sanguinetti, Steve.
J 2816 Sarantitis, E.
J 1484 Schneider, Frank.
S 2880 Schwarz Bros.
C 1601 Sequoia Restaurant.
C 1768 Solari's Restaurant.
C 2022 Soracco, A.
C 3327 Spider Kelly.
C 3875 Spiro's.
C 3807 Splendid Cafe, The, & Restaurant.
J 3758 Suhr Dining Room & Bakery.
J 2722 Sunset Lunch Parlor.
C 1712 Tait's Cafe.
C 3820 Takasago.
C 5718 Tea Cup, The.
C 3417 Techau Tavern.
J 1506 Third St. Lunch & Coffee Parlor, The.
S 2304 Thompson's.
C 2656 Tivoli Cafe.
S 2768 Toke Point Grill.
S 4173 Tom's Cabin.
C 3348 Turkish Cafe.
C 3512 Vienna Cafe & Bakery.
C 3547 Vienna Restaurant.
J 4279 Waffle Kitchen, The.
C 1366 Walsh, Thos. J. & Co.
C 1852 Weil, Jules.
J 4444 White House Cafe, The.
C 1533 Woman's Exchange.
J 2156 Yerba Buena Chop House.
C 4431 Zum Schwarzen Walfisch.

## RICE

C 2718 Phillips, M. & Co.
C 3872 Welisch, W. T. & Co.

## ROCK AND GRAVEL

J 3535 Bay Development Co.
J 1849 Cassaretto, John.
J 3849 Cassaretto, John.

## ROOFERS

S 3253 San Francisco Roofing Co.

## ROOFING MATERIALS

J 2530 Pacific States Roofing Co.
J 2639 Whittier, Joshua.

## ROOMING HOUSES

(See Hotels and Furnished Rooms.)

## RUBBER GOODS

C 3741 American Rubber Mfg. Co.
J 1352 Argus Co., The.
C 4005 Bowers Rubber Works.
J 2126 Diamond Rubber Co., The.
J 2136 Diamond Rubber Co., The.
J 1375 Goodyear Raincoat Co.
J 1272 Gutta Percha & Rubber Mfg. Co.
J 1271 Moore Sheehan, The, Davol Rubber Co.
J 2111 Newerf, W. D. Rubber Co.
J 2743 Revere Rubber Co.
C 4476 Safety Rubber Heel Co.
J 1641 Sterling Rubber Co.
J 1958 Tuller & Haight.
J 2311 Weinstock-Nichols Co.

## RUBBER PLANTATIONS

J 3413 Rio Michol Rubber Plantation Co.

## RUBBER STAMPS AND STENCILS

J 1638 Moise-Klinkner Co.
C 1372 Patrick & Co.
C 4455 Ridley Brand & Stencil Works.

## RUGS

**C 3855 SLOANE, W. & J.**

## SAFES AND VAULTS

J 1742 Hermann Safe Co., The.
J 2167 Herring-Hall-Marvin Safe Co.
C 4764 Periam, C. J. & Co.

## SALARY LOANS

(See Loans—Salary.)

C 2816 Coats & Williamson.

## SALES STABLES

C 2816 Coats & Williamson.

## SALOONS

C 5664 Acme Bar.
S 3231 Acme Buffet.
S 3255 Ahlers, Henry.
C 1342 Ahlers & Steffens.
S 3262 Alamaida, W. S.
S 3249 Alamo, The.
C 5649 Allenberg, Leo.
J 2467 American Bar.
C 2323 Angelus, The.
J 2833 Arch, The.
J 4046 Argeres, M.
C 5691 Baader, August.
C 2699 Bahr, John J.
S 3715 Balcera, Jos.
J 2471 Baldwin Bar.
C 2355 Bank Exchange.
J 4044 Barman, Sam.
J 2939 Bastian, Wm.
C 2315 Battery, The.
C 5640 Bauer & Sachau Faust Hall.
C 5612 Bauer's, Joe.
J 4011 Beam Bros.
S 3204 Bear, The.
J 2704 Beasley, Richard.
S 3241 Behrendt, Val.
J 4052 Bertich, Frank.
J 4036 Big Brothers, The.
J 2421 Billy & Charlie.
J 4032 Bischoff & Gaetcke.
S 3282 Blodes, Gill, Camel Bar.
C 2343 Blue Ribbon Bar, The.
J 2441 Bowman, Jas. C.
S 3246 Brown, W. C.

**SALOONS—Continued.**

C 5601 Buck, D. Z.
C 5622 Bullwinkel, H. G.
S 4275 Bubker, Geo. Gold Bar.
J 2403 C & P Bar.
C 5653 Cadenasso, Engelo.
C 3352 Cafe Zaza.
C 4511 Cahen & Kraufman.
C 2327 Cahill, M. D.
C 3314 Canepa, G.
S 3232 Carnation Saloon.
C 2363 Carr, R. H.
C 2351 Carroll, Jas. F.
C 2367 Casserly, Eugene.
J 2422 Castle, The.
C 2383 Clauson, Gus. E.
S 3217 Cleaver & Barbee.
C 2381 Commercial Bar.
J 2424 Cornelius, Fred F.
J 2418 Corona Saloon.
C 1017 Coronado, The.
C 5621 Crespino & Franchi.
C 5803 Criterion, The.
C 2364 Crowley, J. F.
C 5678 Custom House Exchange.
J 4077 Cutter Bar, The.
S 3232 Dealey, Geo. L.
J 4043 Decker, W.
C 2317 De Losa, F.
C 2322 De Martini, Phil.
S 3258 Dewar, Dan.
J 2405 Dierks & Wetten.
S 3260 Dinan, Wm. G.
J 2446 Doell Bros.
J 4047 Doric, The.
C 5631 Dorse, Frank.
C 2395 Duchemin, E.
S 2833 Duffy, T. B.
J 2409 Dunn Bros.
J 2410 Dunn, Frank.
J 2484 Dunow & Lane.
J 4072 Dunweber, Chas.
C 5617 Dupuy & Garrigues.
C 2329 Dyke, Ed.
J 4045 Eddy Bros.
C 2322 El Dorado Saloon.
C 2395 European Saloon.
J 2431 Fearless, The.
J 4071 Felsen Grotto, The.
C 2353 Ferguson, J.
C 5618 Fett & Vettel.
C 2376 Finnigan, Wm.
J 4026 First & Last Chance Saloon.
C 5677 Flemer & Wenisch.
C 5646 Fodera, A.
C 2342 Foster, D. T.
C 2302 Frank's Saloon.
J 4029 Furlong, P. F.
S 3259 Galey & Gardia.
C 5633 Galey & Gardia.
C 5621 Garden Saloon & Billiard Hall.
C 2369 Cassaway & Wood.
C 5657 Germani, Joseph.
C 5655 Giubbiny, Lawrence D.
J 2437 Glynn's Saloon.
C 5662 Goodwin, W. H.
J 2444 Gorman, P.
C 5619 Gouailhardou & Rondel.
C 5636 Gowens & Richardson.
S 4462 Graham, Irvine.
S 3226 Grand Saloon, The.
C 1342 Graney Bar.
J 2411 Greek American Mercantile Co.
S 2505 Grove Bar, The.
S 3248 Haar, H.
J 3866 Hagedorn & Flaherty.
J 2439 Hahn, Wm.
C 2319 Hammonia Cafe.
C 5809 Happy Saloon, The.
J 2435 Harrison Bar.
J 4028 Hartman Bros.
C 2328 Hartman & Hecke.
C 5615 Hauder, Frederick.
C 2352 Hayden Bar, Saloon.
S 3209 Hayes Valley Saloon.
J 4072 Headquarters Saloon.
C 5634 Heathcote, W. A.
C 2386 Heinecke & Maisch.
S 3203 Heitmann, D. H.
S 3257 Herting, Marie.
C 5652 Hildebrandt, Ed. C.
C 5632 Hippodrome Bar.
J 4015 Holdstein & Powell.
J 2833 Holst, J.
J 1230 Horeatis & Leon.
C 5666 Horwege, Henry.
J 4061 Hoskins, C. H.
C 3351 Hotel et Cafe desCasses Pyrenes
J 4051 Hourigan, Thos.
J 4061 Imperial Bar.
C 2372 Ivankovich, L. N.
S 3215 Jaccard, F. A.
S 3215 Jaccard & Balcera.
J 4024 Jellison's Buffet.
C 5626 Jessen, N.
C 5625 Johnson, Axel.
J 4021 Jones & Barr.
J 4038 Joost, Henry.
C 5654 Jose, Wm.
S 2505 Jose & Schedler.
C 5801 K & K Bar.
J 4031 Kelly, John T.
C 2331 Kessel, Wm.
J 2465 Kilday's Saloon.
C 5647 Kilgallon, M. J.
J 2426 Knudsen & Brenjord.
C 5627 Korber & Osborn.
S 2977 Kortjohn, Chas. L.
S 3234 Krueckel, Frank.
J 2192 L & L Bar, The.
S 3204 Laborie & Loustale.
C 3311 Landau & Lestrange.
J 2462 Larsen, E. C.
C 2348 Larsen & Johnson.
C 5624 Laulhere & Jacomet.
C 5656 Lello's Bar.
C 2373 Lenci, V.
J 4041 Lentz, Chas. W.
S 3209 Levy, Ben.
S 3243 Lewis, Al.
J 4023 Lincoln Bar, The, & Bowling Alley.
S 2681 Lindsey, E. A.
J 2192 Linville & Maiden.
J 4015 Log Cabin.
C 5628 Lopez, J.
J 2461 Lounibos, J. G.
C 5674 Lowenthal & Cohn.
C 2356 Lubben, John.
J 2456 Lucich & Glige.
C 5641 Lugea Bros.
C 5614 Lunsmann, August W.
C 2311 Lunstedt Bros.
C 2357 Lyons & Plunkett.
S 3242 Mahler & Schupp.
J 2192 Maiden & Linnville.
S 2601 Manley, W. R.
C 5671 Mansi & Pieri.
C 2391 Martin, Robert.
J 2468 McCann, Frank P.
J 4054 McClure, Michael.
C 2312 McDonough Bros.
J 2455 McInerny, P.
C 5669 McLeod, John A.
J 2491 McMahon, D.
M 3001 McNamara, J. B.
C 2396 McVey, John.
C 2371 Meyer. E. A.
S 3268 Meyer & Steffens, The Arcade.
C 2377 Milligan & Poole.
C 2537 Minehan, Jos. F.
J 4014 Minehan, Thos. F.
J 4017 Minehan, Thos. F. & Co.
J 2226 Minneapolis, The.
C 5681 Mitchell, G. W.
J 2469 Mullally, John E.
S 3235 National Bar & Grill, The

**SALOONS—Continued.**

J 2415 Nelson, J. N.
C 2344 Nevada, The.
C 5806 Nevada Bar, The.
C 4362 New Buon Gusto Bar.
C 2379 New Manhattan Saloon, The.
C 3326 New Mascot, The.
C 5602 New Milano Saloon.
J 4022 New Seattle Saloon.
C 2355 Nicol, Duncan.
C 5659 North Pole Cafe.
J 2467 O'Connell, M. J.
J 2429 Offermann, Fred.
C 2341 Old Corner Saloon, The.
J 2430 Olsen, F. H.
C 2347 Olsen & Nielsen.
J 4035 Olympus, The.
C 5645 Ossmann, Gus.
S 3398 Otten & Blanchard.
S 2033 Oxford Bar.
J 1608 Pacific Buffet.
J 2441 Palace Annex.
J 2424 Palm, The.
J 2458 Palm Garden, The.
S 3245 Parker, Claude.
C 5663 Pattee, B. P.
J 4039 Perich, Martin & Co.
C 5613 Peters, Cleve.
C 5674 Phoenix Bar.
J 4058 Pohm, Fritz.
J 2425 Pomieczynski, August.
S 3230 Premium Bar.
S 2781 Prendergast, Edward.
C 5805 Purcell, Lew, So Different Saloon.
C 2354 Quality Cafe, The.
J 2481 Raggett, Martin.
C 2365 Reception, The.
J 4041 Red Lion Saloon.
C 2378 Regent Saloon, The.
C 4026 Renkens'.
C 4099 Rice, Wm. H.
C 2349 Rooney's Saloon.
S 1002 Rosenberg, M.
C 5643 Rossi, Albert.
C 2339 Sargentini, G. & Co.
S 2678 Schmidt, Henry.
C 2366 Schroeder, John D.
C 2330 Schutt, Henry.
C 5629 Seeba Bros. & Bohlen.
C 3372 Seibert & Fairbank.
J 2408 Sheahan & Parker.
J 2433 Simmons, Thomas F.
C 2378 Skelly, Tod.
J 2226 Slobody & Kennedy.
C 2324 Smith, John W.
J 4073 Smith, T. J.
C 5603 Spaulding, G. & Co.
J 2417 Springfield Bar.
J 2422 Stange, John E. W.
S 3244 Steimke Bros.
S 3281 Stelling & Warmbold.
J 4075 Stoltz, Joseph.
J 4016 Sullivan & Daunet.
J 2420 Sunset Saloon.
C 2346 Tahoe, The.
C 2314 Temple Bar.
J 2432 Tellman, John.
J 1109 Thode, F. G.
J 4066 Thoroughfare, The.
S 3247 Tietjen, G.
J 2482 Tietjen, Henry.
C 5638 Tivoli Concert Hall.
C 5648 Townsend & Ryan.
C 5689 Uhte, D. B.
C 5807 U. S. Bar, The.
C 5664 Valerre, G.
J 4012 Valley Cafe.
J 4018 Wagner, E. L.
J 2483 Walsh & Lyons.
J 1775 Waltzer, Emil.
C 2346 Warenekies, A. U. Jr.
C 5645 Washington Bar.
C 5611 Welsh, J. C.
J 2404 Wolonjiewicz, A.
J 4048 Wurthmann, B.

## SALT PACKERS AND PRODUCERS

C 4720 Leslie Salt Refining Co., The.
J 2154 Pioneer Salt Co.
C 4720 Whitney, C. E. & Co.

## SANITARIUMS

S 2663 Memorial Sanitorium.

## SASH, DOORS AND BLINDS

J 1879 California Door, The, Co.
C 4772 Dalstram Metallic Door Co.
J 1866 David & Kittredge Co.

## SAVINGS BANKS

**(See Banks—Savings.)**

## SAWDUST, SHAVINGS AND SAND

J 1245 Lewis, Wm. J.

## SCALES

C 1713 Toledo Computing Scale Co.

## SCHOOLS, BOOKKEEPING

**(See Schools and Colleges.)**

## SCHOOLS AND COLLEGES

C 4922 Adams Cosmopolitan Grammar School.
C 4921 Cooper Primary School.
C 4919 Denman Grammar School.
S 3825 Durant, Henry Primary School.
S 3824 Emerson Primary School.
J 1924 Franklin Grammar School.
S 4412 Fremont Grammar School.
C 4918 Garfield Primary School.
S 3823 Girls' High School.
S 3822 Golden Gate Primary School.
S 3819 Hamilton Grammar School.
C 4917 Hancock Grammar School.
J 4153 International Correspondence Schools.
C 4916 Irving Primary School.
J 1922 Lincoln Grammar School.
S 3818 Lowell High School.
S 4017 Lyceum, The.
S 3817 Madison Primary School.
C 3671 Munson School of Shorthand.
S 3813 Oral, For the Deaf School.
C 4915 Oriental Public School.
S 3816 Pacific Heights Grammar School
J 1923 Parental School.
C 4914 Parker, Jean Grammar School.
J 3607 Pitman Shorthand School.
C 4913 Redding Primary School.
C 4912 Spring Valley Grammar School.
S 3814 Swett, John Grammar School.
C 4911 Washington Grammar School.
S 3812 Winfield Scott Primary School.
S 3811 Yerba Buena Primary School.

## SCHOOL SUPPLIES

J 1616 Bradley-Milton Co.

## SCHOOLS, TYPEWRITING

**(See Schools and Colleges.)**

## SCREENS, WINDOW AND DOOR

C 2945 Mohr - Comfort Window Screen Co.

## SEARCHERS OF RECORDS

**(See Abstract Companies.)**

## SEEDS

J 1324 California Seed Co.
C 1593 Colombo Market Seed Co.
J 3872 May Seed Co.

## SEWER CONTRACTORS

**(See Contractors—Sewer.)**

## SEWER MACHINERY

**(See Contractors—Sewer Machinery.)**

## SEWING MACHINES

J 2617 White Sewing Machine Co.

## SHEET METAL DEALERS AND WORKERS

J 1962 Berger Manufacturing Co.
J 2562 Brown's Galvanizing Works.
J 2341 Conlin & Roberts.
J 3533 Finn, John Metal Works.
M 1230 Forderer Cornice Works.
J 1561 Guilfoy Cornice Works.
J 3440 Hibernia Sheet Metal Works.
C 2831 Hoffman & Meuser.
C 2854 Hurabielle Bros.
J 1356 M & H Sheet Metal Works.
J 1364 Pacific Metal Works.
J 2767 Rees Sheet Metal Mfg. Co.
J 2172 Roth Co., Inc.
J 1395 San Francisco Cornice Co.
J 1595 San Francisco Galvanizing Wks.
C 4965 Western Expanded Metal and Fire Proofing Co.

## SHIPPING AGENCIES

C 2476 American Trading Co.
C 5716 Crichton & Arques.
C 1614 Richardson Steamship Line.
J 1274 Rideout, Capt. E. V.

## SHIRT AND SHIRT WAIST MAKERS

C 4754 Parisian Waist House, The.
C 1972 Pinto, E. & Co.
C 3931 Van Zandt, Jacobs & Co.
J 1293 Wachusett Shirt Co.

## SHOE DEALERS

S 2985 Bauer, H. Shoes.
S 2985 Bauer Shoe Store.
J 1783 Busy Bee Shoe Co.
C 3543 Crawford Shoe Store.
C 2448 Florsheim-Schaefer Shoe Co.
C 1659 Kaiser, Ralph L.
C 1317 Kelly, Prize, The Shoe King.
C 1329 Koenig Shoe Co., The.
C 1685 Lacava, R.
S 3782 Mammoth Shoe Co.
J 1753 National Shoe Co.
C 2956 Pezzolo & Guinasso.
C 1020 Regal Shoe Co.
C 1813 Royal Shoe Co.
J 1491 Schwartz, Joe.
M 1288 Siess, Jacob & Son.
C 1813 Sorosis Bros.
C 1813 Tieburg Bros.
J 1754 Winslow, C. R. & Co.
J 1441 Wright, F. F. & Son, Inc.

## SHOE REPAIRERS AND MAKERS

J 2719 Boston Shoe & Repairing Co.
C 3829 Dietle, Chas.
S 2828 Meyer's Shoe Store.
C 2911 Murber, G. E.
C 3063 Murray's Shoe Shop.
C 3073 New Method Shoe Hospital.
J 1322 Nolan-Earl Shoe Co.
M 3405 Union Shoe Repairing Co.

## SHOW CARDS

C 3402 Peabody & Golding.
C 1521 Wolfe, Nat.

## SHOW CASE MANUFACTURERS

C 1870 Quincy Show Case Works.

## SIGN PAINTERS

S 2267 Thomas, A. A.
J 4340 Barnes, M. A.
J 2082 Brown, P. L.
J 1163 Deering, Edw.
S 3914 Keefe, James H.
J 4354 Robinson, Oscar M.
C 2763 Sam, E.
J 3423 Sheldon Sign Co.
C 1619 Stein, Your Painter.
J 2827 Swan The Painter, Inc.

## SIGNS—ELECTRIC

S 2024 Electric Sign Co.
S 2024 Bauer Lamp Reflector & Electric Sign Co.
C 3669 Winkelback & Co.

## SIGNS—ENAMELED

C 1311 Beach, H. D. Co., The.

## SILK MFGRS. AND DEALERS

C 2733 Carlson Currier Co.
C 3539 Clayburgh Bros.
C 2452 Mendelson Bros., Inc.

## SKINS AND FURS

**(See Furs and Skins.)**

## SOAP MANUFACTURERS

C 3765 Fairbank, The N. K. Co.
M 1361 Lyhn, Otto & Co.

## SOCIETY AND MILITARY GOODS

C 1505 Feher, E. J. & Co.
J 1085 Pettibone Bros. Mfg. Co., The.

## SODA WATER FOUNTAINS AND SUPPLIES
C 3416 American Soda Fountain Co.
J 1584 Mulhern, John.

## SPORTING GOODS
C 1340 Kewell, Chas. H. Co.
J 3426 Shreve & Barber Co.
C 4568 Spalding, A. G. & Bros.

## STAIRS—IRON
**(See Iron Stairs.)**
J 1025 Porter, W. F. & Co.

## STATIONERS
**(See Book Dealers and Stationers.)**

## STATIONERS—WHOLESALE
C 1755 Carlisle & Co., A.
J 2862 Chess, Edw. J.
J 3550 Crocker, H. S. & Co.
J 2568 Sadler & Co., Inc.
C 2664 Schwabacher-Frey Stationery Co.

## STEAMSHIP AGENCIES
C 1447 American-Hawaiian S. S. Co.
C 1446 American-Hawaiian Steamship Co.
C 2922 American Line.
C 2922 Atlantic Transport Line.
C 1832 Cal. & Oregon Coast S. S. Co.
C 3725 Capelle, Robert.
C 4445 Cunard Steamship Co.
C 2922 Dominion Line, G. N. Koeppel.
C 2922 Holland-American Line.
C 2922 Koeppel, G. N.
C 2711 Independent Steamship Line.
C 2922 Leyland Line.
C 3725 North-German Lloyd S. S. Co.
J 2512 Panama R. R. & S. S. Line.
C 2922 Red Star Line.
C 2922 White Star Dominion Line.
C 2922 White Star Line.

## STENCILS
**(See Rubber Stamps and Stencils.)**

## STEVEDORES
J 1598 Freese, A. C. Co.

## STENOGRAPHERS
C 2836 Barrett, Miss M. G.
J 1402 Beck, Eleanor E.
C 2446 Busteede, Anna C.
C 1384 Field, Sally.
J 3631 Herz, Olga.
J 4368 Holland, Miss Mabel W.
J 2256 Jackson, Alice.
C 3083 Lawrence, Miss M. I.
J 1250 Madison Typewriting Exchange.
J 3679 Meek, D. E.
C 3077 Walcott, Marion L.
J 4152 Whyte, W. R.

## STOCK AND BOND BROKERS
**(See Brokers—Stocks, Bonds and Securities.)**

## STOCK AND GRAIN BROKERS
**(See Brokers—Grain.)**

## STONE—ARTIFICIAL
J 2830 Clark, N. & Sons.

## STONE CONTRACTORS
**(See Contractors—Stone.)**

## STONE CUTTERS' TOOLS
**(See Tool Manufacturers.)**

## STORAGE—GENERAL
S 2826 Miller, C. C.

## STORE AND OFFICE FIXTURES
**(See Office and Store Fixtures.)**

## STOVE REPAIRING AND SUPPLIES
C 1738 Walker, Frank H.

## STOVE AND KITCHEN UTENSILS
J 3465 Gribben & Sexton Co.
C 3426 Gillespie-Maxson Co.
J 2691 Graham, James Manfg. Co.
J 1720 Heyman-Weil Co., The.
J 1607 Ils, John G. & Co.
J 1568 Mangrum & Otter, Inc.
J 2741 Unna, Jacob.
C 1738 Walker, Frank H.

## STREET CAR ADVERTISING
**(See Advertising.)**

## STREET RAILWAYS
**(See Railways—Street and Suburban.)**

## STRUCTURAL IRON AND STEEL
**(See Contractors—Structural Iron.)**

## SURGICAL INSTRUMENTS AND APPLIANCES
C 2406 Joy's, Inc.
S 3520 Wedekind, Frank F.

## SURVEYORS
**(See also Engineers—Civil.)**
C 2634 Adams, J. A.

## SYRUP MANUFACTURERS
C 1775 Pacific Coast Syrup Co.
J 1748 A. & H. Preserve Co.

## TAG MANUFACTURERS
J 3789 Dennison Manufacturing Co.

## TAILORS

S 3275 Adamich, Joe.
C 4739 Adams, Chas. & Son.
C 2732 Armstrong & Levy.
J 1854 Asher Bros., Inc.
C 3595 Australia Woolen Mills.
J 2623 Bambino, P. M.
J 1349 Basch, Charles S.
C 2688 Berglof & Forrester.
C 3828 Berwin & Mulvey.
C 1033 Biggart, Percy A.
C 3802 Bon Marche, The.
S 2974 Bon Marche Tailor, The.
J 1505 Boss, Geo.
C 4418 Brandt, Maurice.
M 1394 Braun, C. L.
C 1336 Bray, Angelo F.
C 3770 California Uniform and Tailoring Co.
C 1633 Clement, A. G.
S 1091 Cole, S.
J 2588 Colness, John.
C 4341 Continental Tailoring Co.
J 1946 Gondos, A.
C 1925 Cornils, Henry.
C 1421 Dixon & McCrystle, Inc.
J 2803 Duyzings, Edward.
C 1325 Edlin, J.
C 2514 Eichen, H.
J 2728 Freund, C. G.
J 1694 Goldberg, L.
J 2518 Goodman, J.
C 1455 Gordon The Tailor.
C 2435 Gottheim & Co., L.
C 2953 Growall, W. L. Co.
C 1656 Gutsche, Louis.
J 1639 Hoffman & Silverstein.
J 4406 Kelleher & Browne.
C 3569 Kirsch, Benjamin.
C 3629 Kluge, A.
C 3616 Leger & Co.
C 2884 Levin, H.
C 2547 Lewis, Wm.
C 3574 Mannes, C.
C 3634 Mannes & Peters.
J 3517 Matalon, M.
C 4806 McCrystle, J. E.
C 1421 McCrystle, Phil. W.
J 2330 McDonald & Collett.
J 1932 Metropolitan Tailoring Co.
C 4440 Mitchell, F. A.
C 3459 Mueller, Charles F.
J 4290 Muller & Stillman.
C 2866 Neary & Dubuc.
C 3726 Neuhaus & Co.
C 4478 Nordwell, O. W.
C 1656 Pacific Avenue Tailor.
C 3641 Parente, Louis.
C 2811 Persinger, F. M.
J 1752 Petersen, C. J.
C 2762 Pinnella, P. F.
C 1910 Poheim, Joe.
J 3513 Ralph & Co.
C 1058 Recchia & D'Amato.
C 3837 Reeves & Hussey.
S 2995 Roberts, B.
J 1795 Rosenberg, Joe H.
C 3716 Rosenthal, Max.
C 4343 Rosenwein & Platt.
C 3608 Roth, J.
C 3838 Russell, Thos.
J 3454 Saltzstine, Abe.
C 1078 Seesholtz, Edw. & Co.
C 1821 Selix The Tailor.
C 4624 Shoor & Singer.
C 1303 Sigrand, L.
J 1415 Singer, R. L.
C 3839 Smith, C. M.
C 3717 Sondag, A.
C 3842 Steiner, Joe.
J 1537 Stiegeler Bros.
S 3496 Suelflohm & Cohn.
J 1850 Thiele, F. C.
C 4305 Thomas & Asher.
C 4304 Urbach, Isidor.
C 4427 Valentine, Richard.
J 1670 Valentine, Wm. T.
J 2254 Valet, The.
S 3836 Worst Bros.
J 1647 Zwerin, J. & Son.
C 3518 Zwillinger, I.

## TAILORS—LADIES'

C 2783 Baron, W.
C 4060 Breit, H.
J 2727 Brown, L.
C 1592 Browne.
S 3011 Cassell, A.
J 1129 Chicago Tailoring Co.
C 1471 Cohn, Alfred H.
C 3088 Fero, J.
C 4018 Hruska, Fred.
C 1927 Jensen, A.
C 3957 Kramer, S.
C 3683 Lewis, M.
C 4725 Max, L.
C 2975 McMahon & Keyer. Inc.
C 4516 Montaigut, Henry.
C 3474 Price, D.
J 2863 Regent Ladies' Tailoring.
S 3173 Rosenthal, S.
C 3962 Rothberg, H.
C 5821 Sheild.
C 4023 Shyer, A.
C 4775 Stoff, Louis D.
C 3079 Vogel's.
C 3061 Worth Gown Parlors, The.

## TAILORS' TRIMMINGS AND SUPPLIES

C 2637 Anderson, G. L.
C 2637 Beckermann & Co.
C 1057 Ford, C. W. & Co.
C 3632 Starr, W. L.

## TANKS

C 1649 Pacific Tank Co.

## TEAS, COFFEES AND SPICES

(See Coffees, Teas and Spices.)

## TEACHERS—AGENCIES

C 3586 Pacific Teachers' Agency.

## TEACHERS—DANCING

C 1024 Puckett's Dancing School.
S 2337 Ripperdan's Academy of Dancing.

## TEACHERS—PHYSICAL CULTURE

C 1076 Smyth, William.

## TEAMING

J 2151 McNab & Smith.
S 4235 O'Meara & McCarthy.
M 1926 San Francisco Teaming Co.
J 1256 Sherer Bros. Teaming Co.
J 2835 Steffen Bros.

## TELEPHONE AND TELEGRAPH COMPANIES

C 1321 Postal Telegraph Cable Co.
C 1448 Western Telegraph Co.

## TENTS AND AWNINGS

C 2030 McMahon-Ross Awning & Tent Co.
C 1971 Plummer, W. A. Co.
C 3462 Sun Tent and Awning Co.
J 2194 Thoms Awning Co.
J 2527 Thoms, C.
J 1858 Zittlosen San Francisco Mfg. Co.

## TERRA COTTA

C 3803 Gladding, McBean & Co.

## THEATRES

**(See Amusement—Places of.)**

## TICKET BROKERS

**(See Brokers—Ticket.)**

## TILE MANUFACTURERS

C 3778 Hulse Tile Co.
J 3635 Standard Tile, Mosaic and Cement Co.
C 3491 Tile Manufacturing Co.
J 2721 Western Art Tile Work.

## TINNERS

J 1583 Mamler, N.

## TOOL MANUFACTURERS

J 1035 American Tool Works—Well Tools.
J 1555 Bannan, P. L.
J 1145 California Saw Works.
J 1035 Eastwood, Joseph.
J 1555 Pacific Gear & Tool Works.
J 1061 Phoenix Tool & Valve Co.
J 2616 S. F. Saw & Tool Works.
J 1219 Simond Manufacturing Co.
J 1072 Taber-Bigelow Co., Inc.
J 2332 Wilbert, Fred V.

## TOOLS AND SUPPLIES

J 1518 Manning, Maxwell & Moore, Inc.
J 1776 Pacific Tool & Supply.
J 2109 Western Tool & Supply Co.

## TOURISTS' INFORMATION BUREAU

J 2132 Ahrens-Bullwinkel Co.
J 3415 Arnold, B. & Co.

## TOWEL SUPPLY

J 2625 Star Towel Supply Co.

## TRACK COMPANIES

**(See also Express and Transfer.)**

## TRANSFER COMPANIES

**GOLDEN GATE TRANSFER CO.**
**For Prompt and Reliable Service**
**229 O'FARRELL ST.**
**Phones C 2456 and Douglas 5910**

## TRUNK MANUFACTURERS

C 5719 James Trunk Co., The.

PHONES:
DOUGLAS 445 C 2835
KOESEL
THE TRUNK MAKER
Trunks, Valises and Dress Suit Cases
Repairing a Specialty
41 ELLIS STREET, AT MARKET

C 2835 Koesel The Trunk Maker.
J 1917 Levy's Big Trunk Store.
C 2474 Malm, C. A. & Co.
J 1144 Milwaukee Trunk & Bag Co.
C 2524 Murphy & Baughman.

**THE OPPENHEIMER TRUNK FACTORY**
Telephone C 5719
**791-793 Market St. Cor. Fourth**

C 5719 Oppenheimer Trunk Factory.
C 1559 Pacific Trunk & Bag Co.
S 2014 Schori, T.

## TRUSS MANUFACTURERS AND DEALERS

J 2352 Clark-Gandion Co.
C 2758 Menge, H.

## TRUST COMPANIES

C 2871 Central Trust Co.
C 1911 Union Trust Co. of San Francisco.
C 5536 Western Trust Co.

## TURKISH BATHS

**(See Baths—Turkish.)**

## TYPE FOUNDRIES

J 1249 American Type Founders Co.
J 1345 Keystone Type Foundry.

## TYPEWRITERS and SUPPLIES

C 1726 Coast Typewriter Supply Co.
C 5739 English, E. F. & Co.
C 2905 Keystone Carbon Paper Manufacturing Co.
C 2905 Klimaz Karbon Kompany.
C 5739 Martin, John Co.
C 2519 Monarch Visible Typewriter Co.
J 2855 Ribbon & Carbon Co. of N. A., The.
C 1015 Typewriter Exchange.
C 3851 Wholesale Typewriter Co., The.
C 2519 Wolf & Isenbruck.

## TYPEWRITING SCHOOLS

**(See Schools and Colleges.)**

## UMBRELLA WORKS

C 4621 Alexander's Umbrella Works.
C 1332 Calonico, G.

## UNDERTAKERS, EMBALMERS AND FUNERAL DIRECTORS

S 2604 Carew & English.
S 2318 Clark & Booth.
S 2629 Gallagher, H. J.
S 2318 Gray, N. & Co.
S 2651 Hagan, Joseph & Sons.
S 3314 Halsted & Co.
C 1511 Iaccheri, G. & Co.
S 2645 Kenny, D. I. & Co.
S 1086 Maass, H. F. & Co.
S 2417 Martin, A. W. & Co.
S 1015 McGinn Bros.
S 2659 O'Connor, J. C.
S 2018 Peterson, H. P.
S 3414 Porter & White.
C 1363 Valente, Marini, Marais & Co.

## UNDERWEAR

C 4741 Fleischman, M. R. & Co.
C 1510 Saxony Knit Goods Co.

## UNDERWRITERS CORPORATION—STOCKS AND BONDS

C 3021 Anderson, J. E.

## UNDERWRITERS—FIRE

**(See also Insurance—Fire.)**

## UPHOLSTERERS

S 3013 Crescent Upholstering Co.
S 4418 Phelps, F. O.

## VEHICLES

**(See Carriages and Wagons.)**

## VETERINARY SURGEONS AND HOSPITALS

J 1385 Ast, J. F.
S 3165 Egan, E. W. F.
S 3164 Egan, W. F.
C 1876 Tegnotti, Dr. Jos. A.
C 2816 Williamson, W. L.

## WALLPAPER

C 2535 Standard Decorating and Wall-Paper Co.
J 1661 Standard Wall-Paper Co.
C 2362 Taylor, F. A. & Co.
J 1558 Uhl Bros.

## WAREHOUSES

C 3037 Gibralta Warehouse.
C 2522 Haslett Warehouse Co., The.
C 3511 North Point Warehouse Co.
J 3659 Pierson, Roeding & Co.
C 1473 Sanborn, W. B.
J 2200 South End Warehouse Co.
J 1159 Western Wool Warehouse Co.

## WATCHMAKERS

C 2563 Barth, Rudolph.
C 3465 Caciatore, F. S.
J 1659 California Watch Case Co.
C 2837 Collarino, L. W.
J 1693 Mathews, Colston & Mox.
C 1482 Morrison, W. H.
J 1725 Nelson, Peter T.
C 3433 Scheu, J. L.
C 2778 Silveira, Anna L.

## WATER HEATERS

**(See Heaters—Water.)**

## WATER—MINERAL

S 2515 Jackson's Napa Soda Agency.
C 1582 Jones, Wm. & Co.
S 2515 Napa Soda Springs.
S 2277 Purity Spring Water Co.

## WATER FILTERS AND PURIFIERS

C 4317 Hunt Filter Co.
C 2770 Rapid Safety Filter Co. of S. F.

## WELL TOOLS

**(See Tool Manufacturers.)**

## WINDMILLS

J 1086 Woodin & Little.

## WINDOW CLEANERS

C 1507 American New System Window Cleaning Co.
C 1074 San Francisco Window Cleaning Co.

## WINERIES

C 2657 Babbino Winery, The.
C 5672 Figone, A.
C 3038 Groce & Beccuti.
J 3415 Inglenook Vineyard Agency.
J 4488 Rosenblatt Co., The.
C 2486 Simi Land Co., Inc.
C 3844 Sunnyslope Vineyard & Wine Co., Inc.
C 1356 Wheatfield, J. W.

## WINES AND LIQUORS

C 3859 Agler, H. B.
S 3231 Barnes, John.
C 2994 Beuille & Defilippis.
S 3808 Buena Vista Wine Co.
J 4027 Burns & Johnson.
C 2393 Butler, John & Son.
S 3393 California French Wine Co.
S 3219 Carraine & Escude.
C 4525 Chapman & Wilberforce.
J 3443 Chassagne, L. & Co.
J 1277 Chevalier Co., The F.
S 2225 Christy & Wise.
C 3331 Coppa Liquor Store, The.
J 3417 Cupertino Wine Co.
J 4056 Delagnes, B.
C 5673 Denevi, F. Co.
M 2853 Eureka Valley Wine Co.
C 2325 F. L. S.
C 5658 Ferrario and Ferrario.
S 3276 Frankel, S.
C 2485 French California Wine Co.
S 2235 French Family Liquor Store.
S 2878 Fresno & Sonoma Wine Co.
S 3223 Gibb, James.
C 2002 Hanley Mercantile Co.
J 2308 Haslam, Jos. C.
J 2452 Heins, A. F.
J 3756 Hollingsworth, L. W.
J 3718 Hour, J. B.
J 2438 Irion & Grossman.
J 3601 Jackson, S. L.
J 2519 Koester, Fred H.
C 2326 Lerda, L.
S 3290 Levin, Isidor.
S 3152 Mart, The.
J 4059 McComber & Caduff.
C 1901 McDonald & Co.
J 2742 Meyer & Lohse.
J 2836 Napa & Sonoma Wine Co.
C 5665 Parodi & Orlandi.
J 3526 Peterson, Louis.
J 3612 Quigg, F J
C 1610 Raggi, James.
C 2917 Robert, Peter.
J 2753 Rosberg, O. E.
C 2321 Rossi, J. F.
C 5639 Russ Cigar & Liquor Co.
C 2994 St. Ives Liquor Co.
J 3420 Sander & Siess.
J 4444 Segales, J. P.
J 4076 Segelche, H. F.
J 4025 Shea, Timothy.
J 2451 Smith, Jno. J.
S 3254 Smith, R. P.
C 2779 Sroufe, John & Co.
C 4302 Sterling Liquor Co., Inc.
C 1977 Sutter Home Wine and Distilling Co.
S 3225 Tiedemann Bros.
C 3709 Trinchero & Lafranchoni.
S 3266 Wobbe, John.
J 2104 Wormouth, M.

## WINES AND LIQUORS —WHOLESALE

J 3415 Arnhold, B. & Co.
C 2931 Borfeldt-Propfe Co.
C 2337 Breen & Kennedy.
C 4643 Brown-Forman Co.
C 3774 Buletti, A.
J 3920 Campe, Henry & Co., Inc.
C 3645 Cartan, McCarthy & Co.
C 2518 Cerruti Mercantile Co., The.
J 2640 Crown Distilleries Co.
C 1315 de Bary, Frederick & Co.
J 3666 Delaparte, Geo.
C 1017 Fagothey, The John Co.
C 3322 Finke's Widow.
C 4604 Gaviati & Cuneo.
C 1315 Greenway, E. M.
C 1778 Harris, Adolph & Co.
C 1771 Helbush, Herman H. Co.
C 3918 Herrscher, Jos. Co., Inc.
J 2453 Hunt, Wm.
J 1796 Laventhal Bros.
J 3529 Levin, Julius Co., Inc.
C 1660 Levy, Sinom & Co.
J 4480 Lyons, E. G. & Raas Co., The.
C 2392 Mart, The.
J 3879 Martin, E. & Co.
C 4726 Mei, Milani & Co.
C 2375 Neller, Schirmer & Co.
S 3238 Rathjen Co., Inc.
C 3913 Schmidt, Chas. F. & Peters.
J 3424 Streiff, Peter.
C 4319 Swiss-American Wine Co.
J 2745 Taussig, Louis & Company.
J 1865 Weil Bros. & Sons.
C 3520 Weil-Beisbaum Co., The, Inc.
C 2824 Wetmore-Bowen Co.
J 4314 Wilmerding-Loewe Co

## WIRE

J 2778 National Conduit & Cable Co.
J 1220 Roebling's, John & Sons.
J 2695 Safety Insulated Wire & Cable Co., The.
C 4331 Standard Underground Cable Co.
C 1714 Waterbury Co.
J 2857 Western Equipment Co.

## WIRE WORKS

C 2028 Pacific Fence Construction Co.
J 4397 West Coast Wire & Iron Works.

## WOOD AND COAL

**(See Fuel and Feed.)**

## WOOD WORKERS

C 2419 Fenais & Couturier.
J 1572 Levi, S. Woodworking Co., Inc.

## WOODENWARE

C 3538 Cupples, Samuel.

## WOOLENS—WHOLESALE

J 1718 Arnstein, Simon & Co.
J 1226 Baumgarten, J. & Co.
C 1743 Bradshaw, Wm. R., Mgr.
J 2153 California Blanket & Flannel Mills.
C 2830 Detmer Woolen Co.
C 3846 Greenberg, P. & Co.
J 1221 Harris, I & Co.
C 2947 Koshland, S. & Co.
C 2574 Levenson Company.
C 5711 Lowe, Donald & Co.
C 1743 Stein, S. & Co.

## WRECKING COMPANIES

J 2758 California Wrecking Co.

# ADDITIONAL LIST
## OF
# SUBSCRIBERS
## Connected Since Dec. 1st, 1909

---

C 4774 Adams, L. E.....Res., 1353 Bush St.
C 4377 Aetna Life Insurance Co.....
.....Accident & Life Dept., 201 Alaska Commercial Bldg.
J 4357 Aetna Life Insurance Co., Life Dept., 879-93 Monadnock Bldg.
C 2991 Akebono.....Res., 1020 Stockton St.
C 2586 Allen, Harris.....Architect, 9 Helbush Bldg.
C 1905 Ambler, Alice E.....Millinery, 434 Phelan Bldg.
J 1193 American Electric Fuse Co.....121 Second St.
J 3268 American Ever Ready Co.....755 Folsom St.
(Private Branch Exchange connecting all Depts.)
C 2505 Ansbro, M. C.....Art Goods, 315 Sutter St.
S 2399 Baker, Mrs. A. V.....Res., 1932 Broadway St.
C 1410 Baldwin Jewelry Co.....Jewelers, 29-33 Kearny St.
C 4670 Basila, N. N. & Bros., Laces & Ladies' Waists, 464 Phelan Bldg.
S 3945 Beedy, Louis S.....Res., 2443 Vallejo St.
S 3399 Bellevue Hospital.....Hospital, 1700 California St.
J 1832 Bennett, Thomas Mfg. Co.....223 Sheldon Bldg.
C 3375 Berger, Lydia.....Res., 5 Bartlett Alley
S 3587 Bernhard, L. B.....Res., 2651 Pierce St.
C 2912 Bivens & Lauray.....Real Estate, 204 Harding Bldg.
S 2004 Blasboly, A.....Res., 738 Laguna St.
C 4664 Bliven Law & Collection Co., Collectors, 26 Rosenbaum Bldg.
S 2440 Blucher, L. H.....Mirabel Meat Market, 3199 Fillmore St.
C 2635 Boeme Cleaning & Dyeing Works.....Tailors, 1107 Polk St.
S 3030 Bonnalie Company, Choice Candies, Ice Cream and Ices
.....1019 Van Ness Ave.
C 2822 Bovee, Toy & Co., Real Estate and Ins., 111 Montgomery St.
C 4760 Boyle, Lotta.....Res., Apt. 12, 900 Powell St.
J 1346 Brann, H. H.....34-36 Steuart St.
M 1812 Bravo, A....Fruit, Vegetables, Eggs, etc., 4063 Eighteenth St.
C 1395 Brenta & Masnghetti.....1541 Stockton St.

C 4807 Brilliant Elec. Co., The.....301 Wiley B. Allen Bldg.
C 3735 Brooke, Henry L.....Res., 1657 Mason St.
C 3836 Burnham & Hulett.....Real Estate, 520 Phelan Bldg.
C 3836 Burnham, Mrs. K.....Real Estate, 520 Phelan Bldg.
S 3563 Burns, H. D.....Res., 725 Webster St.
C 1596 Butz, Fred R.....Res., 1635A Washington St.
M 3088 California Saloon.....Wine & Liquors, 4199 Seventeenth St.
C 2591 California Social Club.....Club, 101 Columbia Bldg.
C 1409 Cadenasso, Mrs. A.....Res., 836 Green St.
C 3735 Carver, Mrs. Ruth C.....Res., 1657 Mason St.
C 1835 Casa Loma Apartments.....903 Pine St.
S 3009 Cassell, A.....Res., 2280 Bush St.
C 4680 Chamberlain, Selah.....Capitalist, 374 Russ Bldg.
C 2480 Clapp, Robt. C.....Res., 1607 Taylor St.
J 1968 Clark, L.....Whsle. Cigars, 95 Market St.
C 4068 Cobb, James F., Mgr. Dixie Fire Ins. Co., 395 California St.
C 2771 Cohen, Charles A. Co.....
.....Real Est. & Ins., 1101 First National Bk. Bldg.
S 2552 Collins, Dr. Asa W.....Res., 3303 Sacramento St.
S 2748 Collins, S. H.....Res., 2540 Sacramento St.
C 2595 Condory, Prof. V.....R. 5, 546 Market St.
C 4948 Conn, Edward E.....Cutlery, 45 Sacramento St.
J 2957 Cooks' Union Local No. 44.....803 Howard St.
M 1266 Corrieri, Giovannoli & Co.....
.....Artistic & Classical Plaster Casts, 337 Noe St.
M 1680 Coughlin, J. J.....Res., 2040 Bryant St.
C 3886 Crawell, H. W.....Insurance, 506 Alaska Commercial Bldg.
C 1699 Cucagua, Cenesta.....Res., 1808 Powell St.
C 3881 Cuneo, J. C.....Broker, 255 Realty Bldg.
C 3889 De Courcy's Millinery, Retail Millinery, 226-228 Phelan Bldg.
S 2724 Di Bella & Asaro, Fish, Poultry & Game, 3274 Sacramento St.
M 2767 Di-Beo, C.....Wine & Liquors, 4248 Eighteenth St.
C 4068 Dixie Fire Insurance Co.....Fire Ins., 395 California St.
C 1328 Donnellan, Kenneth Co., The, Stock Brokers, R. 5, 339 Bush St.
S 3124 Dunck, Henry L.....Grocer, 701 Oak St.
J 2853 Eastin, C. W.....Atty-at-Law, 615 Pacific Bldg.
M 2774 Economics Drug Co.....502-504 Valencia St.
S 3798 Ellinwood, Dr. Charles N.....Res., 2739 Pacific Ave.
C 1788 English, C. C.....Engraver, 247 Bush St.
C 1499 Evans, Wm.....Res., 932 Pacific St.
C 1480 Exclusive Fancy & Dress Vest Makers.....
.....R. 326, 628 Montgomery St.

C 2313 Favilla, G. B.....1800 Powell St.
C 4893 Fennone, A. D.....Res., 19 Russell St.
S 4485 Feret, E.....Res., 845 Masonic Ave.
J 1877 Ferguson, T. M. Co.....Saloon, 749 Market St.
S 4391 Fine, Mrs. Emma.....Res., 1349 Broderick St.

FIRE DEPARTMENT.

M 2463 Engine Co. No. 24, 449 Douglass St.

S 2069 Flood, Peter P.....Res., 109 Scott St.
S 3240 Foote, Mrs. N. J.....Apt. 2, 1860 Webster St.
J 2336 Forbes, C. H.....Atty-at-Law, 252 Pacific Bldg.
C 2654 Ford, Mrs. C. L.....N. E. cor. Pine and Powell Sts.
C 2654 Fordham Apartments.....Apartments, 798 Pine St.
C 2531 Fort Mason, Post Exchange U. S. A., Foot of Van Ness Ave.
M 1809 Fraumeni, O. Co., Gen. Contrs. & Builders, 4118 Eighteenth St.
S 4489 Freeman, Dr. Clara.....Res., 1442 Fulton St.
C 1707 French Sausage Factory, G. Bard, Prop., 1211 Stockton St.
J 1682 Friedman & Cohnreich Co.....
.....Whsle. Boots & Shoes, 680 Howard St.
S 3919 Fukuhiro.....Res., 1511 Geary St.
S 3805 Fuso Do.....Books & Stationery, 1509 Geary St.
S 3846 Galli & Silverstri, Fruits & Vegetables, 3274 Sacramento St.
C 2614 Garcia, Pedro.....Sixth St. and Charles Place
C 3658 Giles, Mrs. E. H.....Res., Apt. 5, 1488 Larkin St.
S 3845 Gilt Edge Market.....3274 Sacramento St.
C 4949 Glaser, Mrs. Phoebe.....Res., 930 Pine St.
C 4047 Grassi, P.....Res., 2338 Taylor St.
J 2776 Greenberg's, M. Sons.....Brass Foundry, 225 Beale St.
C 1588 Golden State Asparagus Co.....504 St. Clair Bldg.
C 4780 Goldsmith Bros.....Stationers, 164 Powell St.
S 1076 Grant Primary School.....
.....School, Pacific Ave. bet. Broderick and Baker Sts.
C 3886 Greenebaum, J.....Insurance, 506 Alaska Commercial Bldg.
J 4357 Gregory, E. H. Lestock Gen. Agent. Aetna Life Ins. Co.
.....879-93 Monadnock Bldg.
C 4010 Grosse, Alfred B.....423 Hastings Bldg.
C 1406 Gunzendorfer, A.....Res., Apt. 17, 1637 Sacramento St.
J 1730 Hageman Contracting Co.....
....Gen. Contractors, S. W. cor. Fourth and Illinois Sts.
S 3860 Harth, C.....Res., 2214 Greenwich St.
S 3840 Hathaway, Mrs. Ella R.....Res., 943 Van Ness Ave.
J 1346 Haviside, Withers & Davis, Ship Chandlers, Ship Riggers
and Sailmakers.....34-36 Steuart St.

C 1597 Higgins, B. H.....Atty-at-Law, 417 Phelan Bldg.
C 4391 Hill, Reuben C., Physician & Surgeon, 215 Foxcroft Bldg.
C 1793 Hinchman, C. H.....Res., 1146 Leavenworth St.
C 4682 Hinchman-Clement Co., Inc., Gen. Contractors, 305 Keyes Bldg.
C 1595 Hiner Manufacturing Co., Inc.....
.....Curo Foot Preparation, R. 14, 964 Market St.
C 1554 Hochbann & Co.....Contractors, 400-1 Marston Bldg.
S 3530 Hoffer, F.....Res., 901 Scott St.
M 3434 Hoffman, Mrs. E.....Res., 4172 Seventeenth St.
S 3844 Hokamp, Alex.....Bakery, 3248 Sacramento St.
S 3793 Holbrook, Dr. Geo. S.....Res., 1724 Broadway St.
C 2614 Hotel Alfonso XIII.....Hotel, Sixth St. and Charles Place
S 3050 Hotel Bristol.....Hotel, 1528 Sutter St.
C 1395 Hotel Gianduja.....Hotel, 1541 Stockton St.
C 2825 Hotel Golden West.....112-14 Powell St.
C 1884 Hotel Reich.....Hotel, 1000 Bush St.
C 2495 Howard Cigar Co.....Cigars, 232 Drumm St.
C 3871 Huff & Horning.....Architects, 705 Clunie Bldg.
C 3836 Hulett, Miss E.....Real Estate, 520 Phelan Bldg.
S 2738 Ichifuji.....Japanese Restaurant, 1505 Geary St.
S 3889 Ikusa, S.....Res., 578 Cedar Ave.
S 2895 Jacques, Mrs. T. J. G.....Res., 1550 Greenwich St.
C 2669 Jacobson-Reimers Co.....Com. Merchants, 304-8 Davis St.
S 4088 Japanese & Chinese Employment Office.....1513 Geary St.
S 2677 Japanese House Cleaning.....1255 McAllister St.
C 4669 Jenkel, J. R.....Jeweler & Optician, 250 Market St.
C 2510 Jerrett, W. H.....Law Office, R. 419 Westbanks Bldg.
M 3675 Johnson, R. B.....Blacksmith & Wagon Maker, 48 Hoff Ave.
S 3540 Jones, Mrs. Ella.....Res., 2411 Washington St.
C 4356 Jordan, Jos. S.....Res., Apt. 33, 1400 Jones St.
J 1414 Journal of Electricity, Power & Gas, Publishers, 604 Mission St.
S 2239 Kaufman, M.....Clothing, 1246 Eddy St.
S 3667 Keane, Mrs. F.....Res., 1408 O'Farrell St.
M 1458 Keefe, J. H.....Res., 3829 Twenty-first St.
J 1488 Kennedy Bros.....Groceries, 16 Chesley St.
J 2413 King, Joseph.....Saloon, N. W. cor. Third and Mission Sts.
S 2677 Kisen Japanese House Cleaning.....1255 McAllister St.
M 2591 Klemm, J. G., Cabinet Works, Office & Store Fittings,....
.....1901-3-5 Bryant St.

C 1597 Knox, C. & Co.....Mfrs. Agents, 417 Phelan Bldg.
J 1176 Kredo & Co.....Real Estate Land Agents, 87 Third St.
M 1239 Kretzmer, J. J.....Res., 302 Sanchez St.
J 1509 Krug, P. J.....Automobile & Sign Painting, 412 Larkin St.
C 3663 Lancel, E. H. Co.....
.....Wine Growers & Merchants, 549 Washington St.
J 2832 Landsberger & Son.....Com. Merchants, 527 Sheldon Bldg.
C 3994 Latham, A. S.....Res., 1492 Pacific Ave.
C 1393 Lee Apartments.....Apartments, 1740 Polk St.
S 2289 Lermen, J. J.....Res., 2652 Pierce St.
C 1368 Lichtenstein, Mrs. Harry.....Res., Lee Apt., 1740 Polk St.
J 2161 Lindeman, Sloman & Co.....
.....Bottles & Bottlers' Supplies, 381-383 Tenth St.
S 3497 Lintott, H. W.....Res., 1912 Fillmore St.
C 1480 Littman, M.....R. 326, 628 Montgomery St.
C 1496 Logan & Bryan....Stocks & Bonds, 1st floor Mer. Exch. Bldg.
C 1653 Lucich, John P.....Restaurant, 10 Sacramento St.
C 1830 Luckey & Wooster...Prescription Opticians, 236 Stockton St.
S 3214 Luhring, Fred.....Saloon, S. E. cor. Octavia and Fulton Sts.
S 3865 Lyons, Mrs. T.....Res., 920 Fulton St.
C 2012 Mac Rorie-McLaren Co.....
.....Importers & Jobbers, 721-722 Crocker Bldg.
M 2786 Massei, P. & Co.....
.....Groceries, Fruits & Vegetables, 4242 Eighteenth St.
S 3909 Matsuda, S.....Res., 1521 Geary St.
C 1483 Maxwell Bros....Sea Wall Grain Sheds, Section 2, Sea Wall
S 2460 Mecchi & Toso, Grocers & Fruit Dealers, 3101 Fillmore St.
J 2390 Meurer Bros. Co.....
Mfrs. Tin Plate & Metal Tile, R. 233, 185 Stevenson St.
C 5937 Miall, C. M.....Office, 849 Mills Bldg.
C 3381 Mini & Pinoli.....621 Broadway St.
S 1071 Minich, Charles.....Res., 2519 Greenwich St.
S 4052 Miyata, O.....Res., 1517 Geary St.
J 1209 Moak, F. H.....Real Estate & Loans, 602 Third St.
C 2313 Monte Cristo Saloon.....Saloon, 1800 Powell St.
C 4084 Morton, L. B.....Prop. Photo Craft, 849-51 Ellis St.
S 3674 Mueller, Mrs. R.....Res., 1832 Eddy St.
J 2335 Murray High Power Sand Blast Co., Sand Blast, 280 Beale St.
S 3550 Mutual Supply Co., The.....Groceries, 1820 Post St.
S 3839 Nankai-Ya Hotel.....1523 Geary St.
J 2970 Nelson, N. O. Mfg. Co., Plumbing Supplies, 978-82 Howard St.
S 2892 Newman, Geo. H.....Res., 898 Fell St.

C 3018 New Royal Market.....First Class Meats, 1248 Stockton St.
C 1588 Nielsen, E. H.....
....Pres. Golden State Asparagus Co., 504 St. Clair Bldg.
J 1832 Noel Advertising Co.....
...Advertising Specialties & Novelties, 223 Sheldon Bldg.
C 4084 Nordell, C. Spalding, Prop Photo Craft Shop, 849-51 Ellis St.
S 3697 O'Connor, J.....Res., 617 Birch Ave.
C 2370 O'Connor, J. C., Cafe, N. W. cor. Gore, Eddy and Market Sts.
J 1877 Old Crow.....Saloon, 749 Market St.
S 2285 Onishi, K.....Soko Pool Parlor, 1586 Post St.
J 2102 Ordway, Wm. C.....Public Scales, 720 Sixth St.
C 1902 Original Belmont Fruit Market.....
.....Fruits, Vegetables & Poultry, 1898 Hyde St.
J 2155 O'Sullivan, Michael...Sign & Scenic Painter, 1069 Mission St.
M 1928 Oswald, R. A.....Res., 4400 Eighteenth St.
M 1075 Pacific Blower & Heating Company.....3261 Seventeenth St.
C 4961 Palace Kosher Dining Room.....
.....Kosher Restaurant, 434 Kearny St.
J 2857 Pacific Stevedoring & Ballasting Co.....72 Fremont St.
M 3839 Papagelis, Peter & Co.....Grocers, 390 Utah St.
J 1837 Parcells Safe Co.....Safes & Vaults, 577 Market St.
C 4584 Peltret, Mrs. E. L.....Res., Apt. 32, 1400 Jones St.
C 1091 Pepercorn, A...Groceries, S. W. cor. Larkin and Jackson Sts.
C 3489 Pera, J.....Res., 968 Union St.
C 3893 Pesce, E.....Res., 9 Filbert Place
M 3652 Petersen, Miss Olga.....4170 Seventeenth St.
C 4084 Photo Craft Shop, The.....
.....Commercial Photo Engravers, 849-51 Ellis St.
C 4807 Pike & Lebenbaum...Mfrs. Agents, 301 Wiley B. Allen Bldg.
S 3842 Pometta, V. M.....Dairy Produce, 3274 Sacramento St.
C 2531 Post Exchange, U. S. A., Fort Mason, Foot of Van Ness Ave.
C 1789 Proll, Dr. R. B.....Dentist, 306 Maskey Bldg.
S 2829 Proll, Dr. R. B.....Res., 2710 California St.
S 2906 Ravano, L.....Res., 3535 Baker St.
C 4413 Redwood Oil Co.....Oil Wells, 651 Phelan Bldg.
C 3445 Revoy & Dudley.....Grocers, 1496 Larkin St.
S 2291 Rising, Ora M.....1601 Gough St.
C 1788 Roche, Geo. W. Electric Co.....Electricians, 247 Bush St.
C 4679 Rothenberg Co., The.....Whsle. Liquors, 140 Front St.
C 1377 Shepheard, J.....Res., 1271 Filbert St.
J 2824 Smith, Jas.....Drayman, First and Clementina Sts.
S 3560 Rothschild, John.....Res., 2310 Washington St.

C 5946 Rucker, Jos. H. & Co., Inc.....Real Estate, 49 Post St.
J 2117 Royal Hatters & Tailors, Cleaning & Dyeing, 202 Fourth St.
C 4010 Ryfkogel, Dr. H. A. L., Physician & Surg., 423 Hastings Bldg.
J 1660 San Francisco Lumbermen's Club.....360 Pacific Bldg.
J 2155 San Francisco Sign Works.....
.....Sign & Scenic Painting, 1069 Mission St.
S 2243 S. F. Upholstering Co.....Upholstering, 1312½ Buchanan St.

SCHOOLS, PUBLIC.

S 1076 Grant Primary School.

C 1373 Schlegel, P. & Co.....Delicatessen Supplies, 324-28 Clay St.
S 2489 Schucking, T. E.....Res., 2926 Pierce St.
C 4075 Scott, F.....Res., 2132 Larkin St.
J 1162 Shea-Bocqueraz Co..Whsle. Liquor Dealers, 509-17 Mission St.
C 2592 Shields, P. H.....Cigar Store, 124 Union Square Ave.
J 2336 Shipley Rapid Water Heater, Water Heater, 252 Pacific Bldg.
C 1798 Siebe Bros. & Plagemann, Whsle. Liquors, 430-432 Battery St.
C 4907 Simi, Mrs. B. A.....Apt. 3, 1492 Larkin St.
J 2253 Smith Engineering Co., Machinery, R. 306, 507 Mission St.
J 1289 Smith, Eugene Co.....Factory, 57 Clementina St.
M 1240 Smith, W. O.....3583 Sixteenth St.
S.2667 Sokai, K., Prop. Uoki Fish Market & Grocery, 1529B Geary St.
S 2452 Soko Transfer Co., The.....1415 Laguna St.
C 2984 Sorensen & Hjelte.....Tailors, 109 Montgomery St.
M 3251 Soulages, A.....Res., 3115 Seventeenth St.
S 2450 Standard Mattress Factory.....
.....Mattresses & Couches, 1714 Turk St.
C 1978 Standard Printing Co., Gen. Job. Printers, 324-28 Clay St.
J 1964 Stanley-Taylor Co., The.....Printers, 560 Bryant St.
S 3387 Stein, Max.....Res., 1287 Turk St.
J 3711 Stevinson Colony.....Howard H. Hogan, 1414 Market St.
J 1193 Stewart-Fuller Co.....Mfrs. Agents, 121 Second St.
J 2423 Strock & Evatt.....Saloon, 501 Fourth St.
J 2962 Stoltz's, Inc., Whsle. Barber Supplies & Cutlery, 731 Market St.
S 3863 Takeda, I.....Res., 1531 Geary St.
S 2375 Talcott, L.....Res., 1776 Green St.
J 2114 Taylor, A. L. & Co.....Industrial Supplies, 507 Mission St.
J 1414 Technical Publishing Co.....Publishers, 604 Mission St.
J 2472 Thal, F.....Saloon, 759 Third St.
M 3279 Thoegersen, T .... ..Wood & Coal, 595 Castro St.
C 3373 Thomas, Ed G.....Saloon, 400 Pacific St.
J 2138 Thomas, C. H.....Res., 830 Folsom St.
C 3381 Ticino Hotel.....621 Broadway St.

S 3406 Tierney, M.....Res., 3028 Webster St.
C 2740 Treacy's Employment Agency.....11 East St.
C 2404 Turkish American Tobacco Corporation.....
.....Tobacco, 956-8 Phelan Bldg.
C 2681 Turner, D.....Res., 2550 Polk St.
C 2630 Turner, W. J.....Res., 2515 Polk St.
J 3488 United Builders Supply Co.....
.....Hardware & Plumbing, 687 Mission St.
J 3780 Union Lithograph Co., The.....
Lithographers, Printers & Binders, 741-755 Harrison St.
S 2491 Uster, Frank.....Grocer, 1440 Ellis St.
C 4678 Veterans' Home of California.....506 McDonough Bldg.
C 3378 Victor, P.....Res., 1218 Stockton St.
M 1240 W. O. Hardware Co.....Hardware, 3583 Sixteenth St.
C 1378 Ward, Mrs. C. F.....Res., 1837 Hyde St.
S 2449 Warnock, H. B.....Res., 2517 Lombard St.
C 3689 Weiss, M.....Tailor, R. 11, 420 Kearny St.
J 1870 Welsbach Company...Lights & Mantels, 351-3 McAllister St.
S 4477 Wemple, Dr. E. L.....Res., 1700 McAllister St.
C 1577 Western Elec. Sign Co., Elec. Signs, R. 6, 964A Market St.
J 2085 Western Gas Engine Co., Gas Engines, 219 Sheldon Bldg.
J 2336 Wilbur, E. D., Mgr. Shipley Rapid Water Heater.....
.....252 Pacific Bldg.
C 1493 Wilkes-Hayden-Kergan Co., Oil Business, 423-425 Phelan Bldg.
J 2442 Willett, Walter M.....Camelline, 133 First St.
C 1847 Williams & Surryhne.....Real Estate, 128 Sutter St.
C 2867 Williar, H. R.....Paper, 1205 Chronicle Bldg.
C 1497 Yost, Geo. W....Magazine Subscriptions, 609 Cochrane Bldg.
C 3479 Young, F. J.....Mines, 250 Russ Bldg.